UNE 10. 1915.

MUSICAL INSTRUMENTS.

NOT LOOK OVER THESE BARGAINS
THOROUGHLY OVERHAULED UP-
RT AND GRAND PIANOS? ALSO
IAL VALUES IN PLAYER PIANOS.
PIANOS SOLD FOR $100 AND OVER
FULLY GUARANTEED. THOSE
D FOR LESS THAN $100 ARE SOLD
HOUT A PROFIT. CONSEQUENTLY
NOT BE GUARANTEED, BUT ARE
MMENDED AS GENUINE BAR-
NS.

ll upright, rosewood ..... $ 75
s Kelso, upright, walnut 90
ch Davis, upright, mahogany 125
an, upright, ebonized 100
upright, ebonized 115
upright, Hungarian ash 125
& Hamlin, upright, ebonized 225
bury, upright, oak 225
r, upright, walnut 150
Bros., upright, ebonized 150
h & Bach, upright, rosewood 165
O." upright, walnut 200
Healy, upright, oak 250
ay "M," grand, mahogany 675
ay "A," grand, mahogany 790
player piano, mahogany 200
urn player piano [88 note], oak 300

LYON & HEALY,
Wabash-av. and Adams-st.
Chicago, Ill.

SCHAAF PIANOS
UNEXCELLED FOR MUSICAL EX-
CELLENCE.
re manufacturers and sell direct. No
e profits. Get our prices and terms.
ve you money on reliable pianos. No
sentations. Every piano warranted.
lished 1873.

SPECIAL BARGAINS.
ght pianos, leading makes, your
..... $ 75
& Davis upright 85
Sons 90
burl, wal. case 110
ring, plain panels 120
Schaaf, mahog. case 140
beautiful tone 165
mahog., like new 175
e banj 185
e Hamlin 185
..... 195
case, nearly new 200

layer Pianos, 88 note, mahog., oak, and
cases, many of these players are nearly
D, $255, $315, $360; fully warranted.
ADAM SCHAAF,
321 S. Wabash-av.

HELL'S BARGAINS IN USED PIANOS.
located in our new store at
Wabash-av., near Van Buren.
al bargains in used pianos, a few of
we list below.
upright ..... $ 50
upright 75
ing upright 90
t upright 100
upright 115
upright 125
ght 150
ny 88 note player, almost new 185
y upright 200
ing, mahogany, like new 200
g, mahogany, upright 250
g, walnut, like new 275
small mahogany grand 350
y miniature, mahogany grand 425
..... 350

J. C. TWICHELL,
22 S. Wabash-av., near Van Buren.

IRKABLE PIANO VALUES—
$75, $90, $115, $125, $150, and up.
want a new or used Piano or Player
t an exceptionally low price, we have
e instrument you are looking for.
ded are such makes as: Weber, Stein-
bner, Crown, Knabe, and Behning.
for quick selling.
PLAYER PIANOS.
$215, $275, $325, $450, and up.
NOT RENT A PIANO, only $3, $3.50,
er month, for term of six months? Free
e. Free maintenance. Rent allowed on
e.
INGER & SONS PIANO MFG. CO.,
Bldg., n. w. cor. Wabash and Jackson.

AINS IN USED PIANOS OF WELL
n makes completely overhauled and
guaranteed.
Prices as low as $55.
Cash or easy payments.
VOSE & SONS PIANO CO.,
309 S. Wabash-av.

YER PIANOS FOR SALE CHEAP.
all, mahogany, with music rolls....$265
ake us an offer; bargain a must. 240
mahogany 245
SCHULZ PIANO CO.,
Cor. Madison-st. and Ogden-av.

T BARGAIN IN SLIGHTLY USED
upright piano, fully guaranteed; now
$65; $1 per week. P. A. STARCK PIANO
10 S. Wabash.

E UPRIGHT PIANO; IN STORAGE;
anteed equal to new; bargain for quick
THOMAS, Room 1002, 20 E. Jackson.
h 3177.

IGHT PIANOS FOR RENT, $2 AND
monthly to careful parties.
Wabash-av., Room 307, cor. Van Buren.
ERT BRANCH. Phone Harrison 6761.

UPRIGHT—USED BUT IN PERFECT
ndition; fully guaranteed; now only $165.
ayments. P. A. STARCK PIANO CO.,
Wabash.

SALE—2D HAND A. B. CHASE MA-
ny piano, 1st class condition; bargain
at once. 5404 Washington-blvd. Ph.
ers 958.

USH & GERTZ PIANO, OR WILL EX-
ge for large Victrola. Irving Park Thea-
3618 Irving Park-blvd.

PIANO CONVERTED INTO A MOD-
88 note player piano. THE SONORUS
ANY, 17 N. Wabash-av.

A FEW $200 SOLID MAHOG PHONO-
ds, brand new; price $85. BREWER &
ner, E. 63d st. and Harper-av.

T BARGAIN — BEST MAKE PIANO,
3 weeks, only $125 if cash this week.
Stonehouse Piano Co., 420, 200 S. State.

INGER PIANOS AND PLAYERS.
STABLISHED 1850. SOLD BY
RNER PIANO CO., 549 NORTH-AV.

SALE—88 NOTE UPRIGHT PLAYER
; good condition; 60 rolls. Oakland 552.

OLD VIOLIN, $125 CASH. 821 MON-
av., Brookfield 111.

PRICE BRAND NEW $200 VICTROLA,
red on an acct. 127 N. Dearborn, R. 1510.

INSTRUCTION.

LY TRAINED TEACHER IN LARGE
atory school; will take a few pupils to
during summer; can bring the backward
ard to grade. Call or write C. F.
Plaza Hotel.

IN 20 LESSONS. CHRISTENSEN
., 520 S. Western-av. (West 1511.) 311
ilvd. (Albany 3167.) 718 W. 63d. (Engle-
953.) 1008 Belmont-av. (Well. 9576).

SH FRENCH, ITALIAN TAUGHT—
ersational method. RIGGITANO'S
1204 Foster-av.

AL Ockey in English—
OKS. SIMPLE BUT THOROUGH.
PHONE ROGERS PARK 234.

GRAMATICA CASTELLANA." FRI-
at 8 p. m. Summer lectures of L. C.
Nonmembers 50c. 990 McClurg Bldg.

A BY YOUNG BERLIN GENTLE-
reduced summer rates. Address V 324.

TION WITH TUTORING, BY COL-
graduate, exper., grade subjects or
preferred. Ph. Wentworth 1681.

TH GRADE, CHICAGO TEACHER
tutor for entrance to high school. Ad-
J 53, Tribune.

ISH, MATHEMATICS HIGH SCHOOL
e. For best private instructor, M. C.
Superior 3143, or call at 1000 Rush-st.

R—REPUTATION—WILL TAKE LIM-
number pupils; forming acting club.
BSON, 4312 Kenmore-av.

ATE LESSONS, ENGLISH STUDIES.
home or mine; grad. teacher, Grace 5505

DANCING SCHOOLS.

LESSONS, THE LATEST STEPS
t from New York taught PRIVATELY.
and two step, etc. Refinement and effi-
characterize our methods. Much may
ned in one lesson.
e beginners. Open day and evening.
OWERS BLDG., 37 S. WABASH-AV.,
MONROE-ST. PHONE CENT. 8452.

NG DANCING SCHOOL IN CHICAGO
g a perfect method and copyrighted book
hing the graceful waltz and two step
w dances; private lessons any time; free
ue. Prof. Roach, 672 W. Madison-st.

MINSTER DANCING ACADEMY, 624
th-st. Open all summer. Classes Tues.
Fourth. Private lessons. Latest dances.
EMENT. Phone Kenwood 5968.

ATIC, FOR STAGE. FANCY DAN-
French, Italian; grand opera; school of
. Jacobsen, 8th fl. Auditorium Bldg.

ING, PRIVATE LESSONS. TERESA
N, 3361 Ont. Grove-av. Hyde Pk. 6853.

& BALLROOM DANCING TAUGHT.
Athey; also 411 E. 48th-st. LAUZON'S

MUSICAL AND DRAMATIC.

TEACHERS AND ASSISTANTS,
15 yrs. old, wanted; local conservatory;
ed chain plan system; information
results guar. MODEL MUSIC SCHOOL,
20, 218 S. Wabash.

CLASS LADY VIOLINIST WITH EX-
ence and fine personality wants engage-
for vaudeville, hotel, or cafe. Address V
ribune.

ED—OPERATIC ALTO FOR CHAU-
ua; also fine violinist who sings. HIN-
KIMBALL HALL.

RIENCED VIOLINIST AT LIBERTY
or cafe work; nonunion. Address Z 7
ribune.

LASS EXP. PIANIST WISHES POSI-
ion or orchestra. Ph. Hyde Park 6905.

BING, LIGHT FIXTURES, ETC.

HITE ENAMELED BATH TUBS, $9.
ow down closet outfits, complete, $8.75.
ron enameled kitchen sinks, $1.
plete lighting plants at bargain prices.
us at once; you will save money.
SHANE & CO.,
ver 400 3304 Wentworth-av.

ANTEED PLUMBING AND HEATING
les at wholesale. See our display be-
uying. Calumet Plumbing and Heating
Co., 667 W. 63d st. Normal 6160.

HOUSE SELLING GUARANTEED
bing, heating sup. direct. Send for cata-
T. Karel, Polk and Kedzie. Ked. 6440.

STEAMSHIP LINES.

Lake Navigation.

AM & MORTON LINE—GRAND RAP-
Holland, Saugatuck, 7 p. m. daily; St.
Benton Harbor, 9:30 a. m. daily (ex.
0 a. m.); 7 p. m. daily (ex. Sat., 11:30 p.
Docks, foot Wabash-av. Cent. 2162.

OAN CITY & IND. POINTS DAILY.
Trans. Co., Clark-st. bridge. Cent. 6668.

This Paper Consists of Two Sections—SECTION ONE.
CIRCULATION
Over 500,000 Sunday.
Over 300,000 Daily.

The Chicago Daily Tribune.

THE WORLD'S GREATEST NEWSPAPER

FINAL EDITION

VOLUME LXXIV.—NO. 139 C (COPYRIGHT, 1915, BY THE TRIBUNE COMPANY.) FRIDAY, JUNE 11, 1915.—TWENTY-TWO PAGES. * * PRICE ONE CENT IN CHICAGO AND SUBURBS. ELSEWHERE TWO CENTS.

WILSON FIRM; NO THREATS

"HUMANITY FIRST," BURDEN OF NOTE TO BERLIN

TRUCE HALTS CAR STRIKE; MAHON ACTS

National Head of Union to Confer with Mayor and Men on Saturday.

ARBITRATE!

In The Tribune's judgment a strike unsupported by public opinion is lost before it has been started. If the men flatly refuse from the first to arbitrate their demands, the public, which has to do the walking, will not sympathize with those demands.

But if they arbitrate, the men will have a court to present their side to and the added prestige of a kindly disposed public opinion, which generally acknowledges that our conductors and motormen are receiving too little pay for their services as skilled workmen. The public is aware of the prosperity of the surface companies and also that the city of Chicago is receiving something like $3,000,000 annually from the net earnings of the surface lines under the 1907 ordinances.

The city's interest in the city railways is not purely financial, and when it is shown that the men are underpaid and that it would be inequitable to force the companies to pay all the increases that are desirable, the city certainly will not oppose an advance even if it is to come out of the 55 per cent it receives.

All this could be worked out by an arbitration board to the advantage of the men much more surely than by a strike.

Mayor Thompson averted last night an immediate strike of 14,250 street car employés and a complete tieup of the traction lines of the city.

A truce to continue until tomorrow night, at least, was brought about by the mayor, and in the meantime International Presidene W. D. Mahon of Detroit will come to Chicago and go into conference with the city's executive. That conference has been arranged for Saturday morning. The local officials also will be called in the conference.

Mayor Thompson will explain to President Mahon, President William Quinlan, President John J. Brice, and the other officials the position that he has taken of safeguarding the public's interests and make a strenuous effort to get the men to arbitrate the differences in some manner that will not paralyze the city's activities.

All Depends on Conference.

Perhaps the mayor will be able to have the strike order held in abeyance until Monday, though that is not entirely certain, and future developments depend entirely on the outcome of the conference between the officials and the mayor tomorrow morning.

Mayor Thompson stepped into the breach just in time to save the city from a traction tieup today. The union officials after many conferences and what they believed careful consideration of the situation had planned to start the strike at 2 o'clock this afternoon.

The first of the men to finish their day's work at that hour were to take their cars to the barns and leave their work indefinitely. Had the original order been executed the last cars would have been pulled into the barns at 1 o'clock tomorrow morning.

Mayor Writes to Men.

The mayor entered the negotiations through the medium of the letter which he had received from the men several days ago, in which he was notified of the strike vote. He wrote the men a letter, sent a messenger with it to the offices of the union, and a few minutes later the officials called him on the telephone and a conference was arranged.

In the meantime he sent a telegram to

(Continued on page 9, column 5.)

TEXT OF THE PRESIDENT'S REJOINDER TO GERMANY

Note of Strong but Pacific Tone Offers Avenue for Modification of Sea Warfare Between Britain and the Kaiser; Even for Advances Toward Peace.

WASHINGTON, D. C., June 10.—The text of President Wilson's rejoinder to Germany concerning the Lusitania and Falaba cases and the neutral rights in the war zone follows:

"The Secretary of State Ad Interim to the American Ambassador to Berlin.

"Department of State, Washington, D. C., June 9, 1915.—American Ambassador, Berlin:

"You are instructed to deliver textually the following note to the minister of foreign affairs:

"In compliance with your excellency's request I did not fail to transmit to my government immediately upon their receipt your note of May 28, in reply to my note of May 15, and your supplementary note of June 1, setting forth the conclusions so far as reached by the imperial German government concerning the attacks on the American steamers Cushing and Gulflight. I am now instructed by my government to communicate the following in reply:

"The government of the United States notes with gratification the full recognition by the imperial German government, in discussing the cases of the Cushing and the Gulflight, of the principle of the freedom of all parts of the open sea to neutral ships and the frank willingness of the imperial German government to acknowledge and meet its liability where the fact of attack upon neutral ships 'which have not been guilty of any hostile act' by German aircraft or vessels of war is satisfactorily established; and the government of the United States will, in due course, lay before the imperial German government, as it requests, full information concerning the attack on the steamer Cushing.

"With regard to the sinking of the steamer Falaba, by which an American citizen lost his life, the government of the United States is surprised to find the imperial German government contending that an effort on the part of a merchantman to escape capture and secure assistance alters the obligation of the officer seeking to make the capture in respect of the safety of the lives of those on board the merchantman, although the vessel has ceased its attempt to escape when torpedoed.

Surprise at Claim in Falaba Case.

"These are not new circumstances. They have been in the minds of statesmen and of international jurists throughout the development of naval warfare, and the government of the United States does not understand that they have ever been held to alter the principles of humanity upon which it has insisted.

"Nothing but actual forcible resistance or continued efforts to escape by flight when ordered to stop for the purpose of visit on the part of the merchantman has ever been held to forfeit the lives of passengers or crew. The government of the United States, however, does not understand that the imperial German government is seeking in this case to relieve itself of liability, but only intends to set forth the circumstances which led the commander of the submarine to allow himself to be hurried into the course which he took.

"Your excellency's note, in discussing the loss of American lives resulting from the sinking of the steamship Lusitania, adverts at some length to certain information which the imperial German government has received with regard to the character and outfit of that vessel, and your excellency expresses the fear that this information may not have been brought to the attention of the government of the United States.

German Assertions on the Lusitania.

"It is stated in the note that the Lusitania was undoubtedly equipped with masked guns, supplied with trained gunners and special ammunition, transporting troops from Canada, carrying a cargo not permitted under the laws of the United States to a vessel also carrying passengers, and serving, in virtual effect, as an auxiliary to the naval forces of Great Britain.

"Fortunately, these are matters concerning which the government of the United States is in a position to give the imperial German government official information.

"Of the facts alleged in your excellency's note, if true, the government of the United States would have been bound to take official cognizance in performing its recognized duty as a neutral power and in enforcing its national laws.

Gives Assurances Claim Was False.

"It was its duty to see to it that the Lusitania was not armed for offensive action, that it was not serving as a transport, that it did not carry a cargo prohibited by the statutes of the United States and that, if in fact it was a naval vessel of Great Britain, it should not receive clearance as a merchantman; and it performed that duty and enforced its statutes with scrupulous vigilance through its regularly constituted officials.

"It is able, therefore, to assure the imperial German government that it has been misinformed.

"If the imperial German government should deem itself to be in possession of convincing evidence that the officials of the government of the United States did not perform these duties with thoroughness the government of the United States sincerely hopes that it will submit that evidence for consideration.

"Whatever may be the contentions of the imperial German government regarding the carriage of contraband of war on board the Lusitania or regarding the explosion of that material by the torpedo, it need only be said that in the view of this government these contentions are irrelevant to the question of the legality of the methods used by the German naval authorities in sinking the vessel.

Death of Innocent Without Parallel.

"But the sinking of passenger ships involves principles of humanity which throw into the background any special circumstances of detail that may be thought to affect the cases, principles which lift it, as the imperial German government will no doubt be quick to recognize and acknowledge, out of the class of ordinary subjects of diplomatic discussion or of international controversy.

"Whatever be the other facts regarding the Lusitania, the principal fact is that a great steamer, primarily and chiefly a conveyance for passengers and carrying more than a thousand souls who had no part or lot in the conduct of the war, was torpedoed and sunk without so much as a challenge or a warning, and that men, women, and children were sent to their death in circumstances unparalleled in modern warfare.

"The fact that more than 100 American citizens were among those who perished made it the duty of the government of the United States to speak of these things, and once more, with solemn emphasis, to call the attention of the imperial German government to the grave responsibility which the government of the United States conceives that it has incurred in this tragic occurrence, and to the indisputable principle upon which the responsibility rests.

Contends for More Than Sea Rights.

"The government of the United States is contending for something much greater than mere rights of property or privileges of commerce.

"It is contending for nothing less high and sacred than the rights of humanity, which every government honors itself in respecting and which no government is justified in resigning on behalf of those under its care and authority.

"Only actual resistance to capture or refusal to stop when ordered to do so for the purpose of visit could have afforded the commander of the submarine any justification for so much as putting the lives of those on board the ship in jeopardy.

"This principle the government of the United States understands the explicit instructions issued on Aug. 3, 1914, by the imperial German admiralty to its commanders at sea to have recognized and embodied, as do the naval codes of all other nations, and upon it every traveler and seaman had a right to depend. It is upon this principle of humanity as well as upon the law founded upon this principle that the United States must stand.

"The government of the United States is happy to observe that your excellency's note closes with the intimation that the imperial German government is willing, now as before, to accept the good offices of the United States in an attempt to come to an understanding with the government of Great Britain by which the character and conditions of the war upon the sea may be changed.

Willing to Serve As a Mediator.

"The government of the United States would consider it a privilege thus to serve its friends and the world. It stands ready at any time to convey to either government any intimation or suggestion the other may be willing to have it convey, and cordially invites the imperial German government to make use of its services in this way at its convenience.

"The whole world is concerned in anything that may bring about even a partial accommodation of interests or in any way mitigate the terrors of the present distressing conflict.

"In the meantime, whatever arrangement may happily be made between the parties to the war, and whatever may in the opinion of the imperial German government have been the provocation or the circumstantial justification for the past acts of its commanders at sea, the government of the United States confidently looks to see the justice and humanity of the government of Germany vindicated in all cases where Americans have been wronged or their rights as neutrals invaded.

"The government of the United States, therefore, very earnestly and very solemnly renews the representations of its note transmitted to the imperial German government on the 15th of May, and relies in these representations upon the principles of humanity, the universally recognized understandings of international law, and the ancient friendship of the German nation.

War Zone Cannot Stop Neutral Rights.

"The government of the United States cannot admit that the proclamation of a war zone from which neutral ships have been warned to keep away may be made to operate as in any degree an abbreviation of the rights either of American shipmasters or of American citizens bound on lawful errands as passengers on merchant ships of belligerent nationality.

"It does not understand the imperial German government to question those rights. It understands it, also, to accept as established beyond question the principle that the lives of noncombatants cannot lawfully or rightfully be put in jeopardy by the capture or destruction of an unresisting merchantman, and to recognize the obligation to take sufficient precaution to ascertain whether a suspected merchantman is in fact of belligerent nationality or is in fact carrying contraband of war under a neutral flag.

"The government of the United States, therefore, deems it reasonable to expect that the imperial German government will adopt the measures necessary to put these principles into practice in respect of the safeguarding of American lives and American ships, and asks for assurances that this will be done. ROBERT LANSING,

"Secretary of State Ad Interim."

KEEP PEACE WITH U. S., SAYS BERLIN PAPER

Lokal Anzeiger May Voice Official Germany in Its Counsel.

BULLETIN.

BERLIN, June 10, via London, June 11, 5:28 a. m.—The one question heard today in all quarters was: What will the United States do, and what is the significance of Mr. Bryan's retirement? That the resignation of the secretary of state had not been without effect was shown by a conciliatory article captioned "America" in double leaded type in the Lokal Anzeiger. This article says:

"President Wilson allowed his first adviser, who had made known his pacifist theories, to depart in this critical hour. . . . Attempts to reach a peaceful solution, nevertheless, should not be abandoned. This is not the counsel of faint-heartedness, but of an earnest will not to make worse our political relations. Considerations of humanity may naturally be taken into consideration so far as the military situation and the policy of the empire will permit.

"It easily may be believed that honorable and unprejudiced negotiations between the parties concerned may lead to an understanding."

It is not known definitely whether this article was inspired, but there is good reason to believe it largely represents the attitude of at least some of those persons responsible for the relations between Germany and the United States.

The American note has been coming in during yesterday afternoon and evening. The note will be deciphered and presented to the German foreign office today.

BY ARTHUR SEARS HENNING.

Washington, D. C., June 10.—[Special.]—President Wilson's rejoinder to Germany—the note which caused the resignation of Secretary of State Bryan because he feared it might precipitate war—was made public tonight by the state department.

In this rejoinder the president calls on Germany to give assurances that henceforth, in prosecuting its submarine warfare upon commerce, it will comply with the principles of international law, particularly the rules requiring the captor to visit and search a prize and to transfer noncombatants to a place of safety before destroying a merchant vessel.

"HUMANITY ABOVE ALL."

The strongest argument in the note, in the opinion of administration officials, is the paragraph in which the president pleads the cause of humanity as paramount to all the circumstances alleged in justification of the sinking of the Lusitania.

When all is said and done, the president asserts, it remains that the German submarine sank without warning an unresisting recognized passenger vessel and sent noncombatant men, women, and children to death.

For this act he sees no justification and he does not hesitate to make the United States the champion of the principles of humanity which were ignored when the Lusitania was torpedoed.

OFFER OF MEDIATION.

One of the most significant sentences in the note says: "It [the government of the United States] stands ready at any time to convey to either government any intimation or suggestion the other may be willing to have it convey, and cordially invites the imperial German government to make use of its services in this way at its convenience."

Read with what goes before, this sen-

inion can be taken as only relating to the present methods of sea warfare between Great Britain and Germany. But stripped of the context it stands out as a direct offer of mediation.

That President Wilson intended it as such there can be little doubt and the skillful manner in which it was interpolated deprives it of any offensiveness or suggestion that it was prompted by either side of the battling powers of Europe.

NOT AN ULTIMATUM.

The rejoinder is not an ultimatum or militant in tone, as Mr. Bryan's apprehensions of war had led many to expect. Administration officials express the conviction that the note contains nothing at which the German government could take offense.

As stated in the outline of the document in THE TRIBUNE last Saturday, the rejoinder calls for a categorical answer by the German government to the question whether it intends to adhere henceforth to the existing recognized rules of war guaranteeing the immunity of noncombatant passengers and neutral ships from harm.

The president phrased the last sentence of the rejoinder in such a way that Germany must say whether it will or will not employ methods safeguarding "American lives and American ships." A refusal to assure safety would be regarded by the administration as justifying a severance of diplomatic relations with the German government.

PRINCIPAL POINTS IN NOTE.

The principal points in the president's rejoinder follow:

The proclamation of a war zone by Germany and warnings of its perils cannot be accepted as modifying the rights of American ships to ply the high seas and of Americans to travel on merchant vessels of belligerent nationality.

The United States is convinced that Germany recognizes the necessity of ascertaining whether contraband of war is aboard a neutral vessel and of providing for the safety of noncombatants aboard an unresisting merchantman.

The Lusitania was not an armed auxiliary of the British navy transporting troops and carrying explosives in contravention of American law, as contended by the German government.

The presence of ammunition in the cargo, even if its explosion contributed to the destruction of the Lusitania, does not justify the sinking of the vessel without warning.

The only vital fact is that a great passenger steamer "was torpedoed and sunk without so much as a challenge or a warning, and that men, women, and children were sent to their death in circumstances unparalleled in modern warfare."

"STRONG AS NECESSARY."

Administration officials generally regard the rejoinder as "fully as strong" as is necessary and contend that it represents in no particular a backdown from the position assumed in the note of May 13, making the American demands, and in the February note holding Germany to "strict accountability."

They assert that it goes no farther than the previous notes, being merely an insistence upon the attitude taken in those documents and they cannot understand why Mr. Bryan should refuse to sign the rejoinder after having stood sponsor for the preceding statements of the American contentions.

The president contends that he could have done no less than call upon Germany to respect American rights as defined by international law and is confident that the people will adjudge him right.

Lessens Demands Made?

In some quarters there is a disposition to construe the last sentence of the rejoinder as a narrowing of the issue to a demand for immunity "for American lives and American ships" as distinguished from noncombatants of belligerent and other neutral nationality and from ships of other neutral nations.

According to this view the president in defining his precise demands has indicated that he would accept assurances of American immunity from the perils of submarine warfare, no matter how much British and other noncombatants might continue to suffer.

It is pointed out that Mr. Wilson in calling upon Germany to "put these principles in practice" qualifies the demand by adding "in respect to the safeguarding of American lives and American ships."

Meets German Objections?

It is known that this is the restricted construction given the demand by German officials here. Ever since Count von Bernstorff conferred with the president last week these German officials have been confident that the rejoinder would bear this limited interpretation and they have said that they expected Berlin to give the required assurances if only a promise to respect American rights were desired.

According to one report, the ambassador informed the president that Germany would yield to the American demands so long as it could say it would continue its submarine warfare, but would spare Americans.

Administration officials say that the president asks the safeguarding of American lives and American ships for the reason that he is authorized to speak for American interests only, but that the whole rejoinder bears evidence of his conviction that Germany cannot spare Americans without modifying its submarine warfare so as to spare all noncombatants. It is contended that unless Germany abandons the torpedoing of ships without warning it could not be sure of not harming Americans or American ships.

Lusitania Not War Vessel.

The rejoinder affords only two openings for a continuation of the discussion of the controversy. The president asks the German government to submit any "convincing evidence" it may have that American officials failed to enforce the law in respect to the Lusitania.

The German charge that the Lusitania was an armed British naval auxiliary transporting troops, the president says, touches the performance of the American government's "recognized duty as a neutral power," the most serious accusation that a belligerent nation can make against a neutral with which it is at peace. If the Lusitania was a vessel of war, as Germany contends, the United States has been guilty of a breach of neutrality in permitting it the port privileges denied warships and in permitting it to sail as a merchantman.

The president satisfied himself that the American port officials had vigilantly and conscientiously performed their duties, that they were convinced the Lusitania was "not armed for offensive action," and "not serving as a transport, was not carrying explosives prohibited by the statutes of the United States," and that they rightly allowed it to sail as a merchantman.

Ready to Be Mediator.

The other opening for further discussion is given by the paragraph of the rejoinder stating that the United States is willing to aid Germany "in an attempt to come to an understanding with the government of Great Britain by which the character and conditions of the war upon the sea may be changed."

Last February the United States proposed a compromise of this character in a note to Germany and Great Britain. Now the president makes it clear that he will not renew his efforts to effect a compromise of the submarine and blockade operations unless either belligerent requests his offices. In the reply to the Lusitania note Germany referred to the previous effort of the United States in this direction, and the president now informs Berlin that he is ready to try again—if Germany specifically requests him to.

Statement by Bryan Demands Peace by "World Friendship"

WASHINGTON, D. C., June 10.—Following is the text of the note issued by W. J. Bryan to the public:

"You now have before you the text of the note to Germany—the note which it would have been my official duty to sign had I remained secretary of state. I ask you to sit in judgment upon my decision to resign rather than to share responsibility for it.

"I am sure you will credit me with honorable motives, but that is not enough. Good intentions could not atone for a mistake at such a time, on such a subject, and under such circumstances.

"If your verdict is against me, I ask no mercy; I desire none if I have acted unwisely. A man in public life must act according to his conscience, but however conscientiously he acts he must be prepared to accept without complaint any condemnation which his own errors may bring upon him; he must be willing to bear any deserved punishment from ostracism to execution. But hear me before you pass sentence.

"The president and I agree in purpose: we desire a peaceful solution of the dispute which has arisen between the United States and Germany. We not only desire it, but with equal fervor we pray for it, but we differ irreconcilably as to the means of securing it.

"If it were merely a personal difference it would be a matter of little moment, for all the presumptions are on his side—the presumptions that go with power and authority. He is your president. I am a private citizen without office or title—but one of the hundred million of inhabitants.

"But the real issue is not between persons; it is between systems, and I rely for vindication wholly upon strength of the position taken.

"Among the influences which governments employ in dealing with each other there are two which are preëminent and antagonistic—force and persuasion. Force speaks with firmness and acts through the ultimatum; persuasion employs argument, courts investigation, and depends upon negotiation. Force represents the old system—the system that must pass away. Persuasion represents the new system—the system that has been growing, all too slowly, it is true, but growing for nineteen hundred years.

"In the old system war is the chief corner stone—war, which at its best is little better than war at its worst; the new system contemplates an universal brotherhood established through the uplifting power of example.

"If I correctly interpret the note to Germany it conforms to the standards of the old system rather than to the rules of the new, and I cheerfully admit that it is abundantly supported by precedents—precedents written in characters of blood upon almost every page of human history. Austria furnishes the most recent precedent; it was Austria's firmness that dictated the ultimatum against Serbia which set the world at war.

"Every ruler now participating in this unparalleled conflict has proclaimed his desire for peace and denied responsibility for the war, and it is only charitable that we should credit all of them with good faith.

"They desired peace, but they sought it according to the rules of the old system. They believed that firmness would give the best assurance of the maintenance of peace, and, faithfully following precedent, they went so near the fire that they were, one after another, sucked into the contest.

"Never before have the frightful follies of this fatal system been so clearly revealed as now. The most civilized and enlightened—aye, the most Christian—of the nations of Europe are grappling with each other as if in a death struggle. They are sacrificing the best and bravest of their sons on the battlefield; they are converting their gardens into cemeteries and their homes into houses of mourning; they are taxing the wealth of today and laying a burden of debt on the toil of the future; they have filled the air with thunderbolts more deadly than those of Jove, and they have multiplied the perils of the deep.

"Adding fresh fuel to the flame of hate, they have daily devised new horrors, until one side is endeavoring to drown noncombatant men, women, and children at sea while the other side seeks to starve noncombatant men, women, and children on land.

"And they are so absorbed in alternate retaliations and in competitive cruelties that they seem, for the time being, blind to the rights of neutrals and deaf to the appeals of humanity. A tree is known by its fruit. The war in Europe is the ripened fruit of the old system.

"This is what firmness, supported by force, has done in the old world. Shall we invite it to cross the Atlantic? Already the jingoes of our own country have caught the rabies from the dogs of war. Shall the opponents of organized slaughter be silent while the disease spreads?

"As an humble follower of the Prince of Peace, as a devoted believer in the prophecy that 'They that take the sword shall perish with the sword,' I beg to be counted among those who earnestly urge the adoption of a course in this matter which will leave no doubt of our government's willingness to continue negotiations with Germany until an amicable understanding is reached, or at least until, the stress of war over, we can appeal from Philip drunk with carnage to Philip sobered by the memories of an historic friendship and by a recollection of the innumerable ties of kinship that bind the fatherland to the United States.

"Some nation must lead the world out of the black night of war into the light of that day when 'swords shall be beaten into plowshares.' Why not make that honor ours? Some day—why not now?—the nations will learn that enduring peace cannot be built upon fear—that good will does not grow upon the stalk of violence. Some day the nations will place their trust in love, the weapon for which there is no shield; in love, that suffereth long and is kind; in love, that is not easily provoked, that beareth all things, believeth all things, hopeth all things, endureth all things; in love, which though despised as weakness by the worshipers of Mars, abideth when all else fails.

"W. J. BRYAN."

BRYAN TO ISSUE NOTE TO GERMANS WHO LIVE IN U. S.

Wilson Regards Statements Prepared by Former Aid as Breach of Etiquette.

[BY A STAFF CORRESPONDENT.]

Washington, D. C., June 10.—[Special.]—If President Wilson had any doubt in his mind as to the future attitude towards him of his former secretary of state it was removed tonight when Mr. Bryan issued his second statement on the German note, informing the public at the time that he intends to follow it up with a third tomorrow. The final smash will be an appeal to the German-American citizens of this country.

In his statement tonight Mr. Bryan states that he is working for world-wide as well as American peace on new lines, whereas Mr. Wilson is following the old routes, which invariably have led to war. He reiterates that the president and he both have the same purpose in view—a peaceful solution of the dispute which has arisen between the United States and Germany, but he asserts his belief that the president's course may precipitate war. The Bryan system is peace by persuasion. The Wilson system, according to Bryan, is peace by ultimatum or war.

Wilson Opposes Action.

Mr. Bryan regards the two statements he has issued concerning the break between himself and the president as the greatest messages he has ever delivered to the American people. But the former cabinet chief admits with sorrow that it is the supreme regret of his life that he has been forced to issue them.

On the other hand, President Wilson regards the issuance of these statements as the greatest breach of etiquette ever committed by a public man. Mr. Wilson's close personal friends are not maintaining the silence their chief has assumed and they frankly state that they are willing to accept the gage of battle thrown down by Mr. Bryan.

Bryan Is Well Satisfied.

THE TRIBUNE correspondent spent a half hour with Mr. Bryan at his home tonight. When the correspondent approached Mr. Bryan was saying good-by to a group of South American diplomats.

"How do you do," Mr. Bryan said. "What can I do for you?"

"I came to get your statement, Mr. Bryan," the newspaper man replied, "and to find out what you have been doing today."

"Well," he rejoined, throwing his arm around his caller's shoulders, "I spent most of the morning, except for the interruptions, at work on this statement and the one I am preparing to issue tomorrow. It will be addressed to the citizens of German birth or parentage who reside in this country. This afternoon I went out into Maryland, carrying my ax with me. You know woodchopping is my favorite form of exercise, and as you also know, I haven't had much oportunity to take physical exercise lately."

Thinks Not Unanswerable.

The writer told Mr. Bryan frankly that he regarded the statement issued yesterday as one of the most convincing arguments he had ever read.

"Can you answer it?" asked Mr. Bryan, with intense feeling. "Can the president answer it? And then he proceeded to unburden himself. He said he had argued with the president for weeks on the question of presenting the American case to Germany in a new light; on the question of warning Americans not to go to Europe and not to travel, unless absolutely necessary, on merchant ships belonging to belligerents, which must pass through the war zone.

"There isn't a single word in the statements I have issued that I have not spoken to the president," he said. "I believe Mr. Wilson is acting honestly and sincerely. But I believe if he were convinced that the people wanted him to act otherwise he would act otherwise."

Bryan is practicing the doctrine which he has preached. He realizes that he has taken his political life in his own hands; he realizes that he has taken a tremendous risk with respect to the place history will give him in its final adjustment of American values; but he is willing to accept the verdict of the people of the present and the future, convinced that if those of today do not uphold him those of tomorrow will.

Text of Germany's Reply to U. S. Demands in Frye Case

WASHINGTON, D. C., June 10.—Following is the text of the German reply to America's note demanding that direct negotiations be the manner of agreeing to the amount of damages in the William P. Frye sinking case instead of sending it to the prize court:

"Foreign Office, Berlin, June 7, 1915.—The undersigned has the honor to make the following reply to the note of his excellency Mr. James W. Gerard, ambassador of the United States of America, dated April 30, 1915, foreign office No. 3,291, on the subject of the sinking of the American sailing vessel William P. Frye by the German auxiliary cruiser Prinz Eitel Friedrich.

"The German government cannot admit that, as the American government assumed, the destruction of the sailing vessel mentioned constitutes a violation of the treaties concluded between Prussia and the United States at an earlier date and now applicable to the relations between the German empire and the United States, or of the American rights derived therefrom.

"For these treaties did not have the intention of depriving one of the contracting parties engaged in war of the right of stopping the supply of contraband to his enemy when he recognizes the supply of such as detrimental to his military interests.

"On the contrary, article 13 of the Prussian-American treaty of July 11, 1799, expressly reserves to the party at war the right to stop the carrying of contraband and to detain the contraband.

"It follows then that, if it cannot be accomplished in any other way, the stopping of the supply may in the extreme case be effected by the destruction of the contraband and of the ship carrying it.

"As a matter of course the obligation of the party at war to pay compensation to the parties interested of the neutral contracting party remains in force, whatever be the manner of stopping the supply.

"According to general principles of international law, any exercise of the right of control over the trade in contraband is subject to the decision of the prize courts, even though such right may be restricted by special treaties.

"At the beginning of the present war Germany, pursuant to these principles, established by law prize jurisdiction for cases of the kind under consideration. The case of the William P. Frye is likewise subject to the German prize jurisdiction, for the Prussian-American treaties mentioned contain no stipulation as to how the amount of the compensation provided by article 13 of the treaties cited is to be fixed.

"The German government therefore complies with its treaty obligations to a full extent when the prize courts instituted by it in accordance with international law proceed in pursuance to the treaty stipulation and thus award the American interested an equitable indemnity.

"There would, therefore, be no foundation for a claim of the American government unless the prize court should not grant indemnity in accordance with the treaty; in such event, however, the German government would not hesitate to arrange for equitable indemnity, notwithstanding.

"For the rest, prize proceedings of the case of the Frye are indispensable, apart from the American claims, for the reason that other claims of the neutral and enemy interested parties are to be considered in the matter.

"As was stated in the note of April 4 last, the prize court should have to decide the question whether the destruction of the ship and cargo was legal, whether and under what conditions, the property sunk was liable to confiscation, and to whom and in what amount indemnity is to be paid, provided application therefor is received.

"Since the decision of the prize court must first be awaited before any further position is taken by the German government, the simplest way for the American interested parties to settle their claims would be to enter them in the competent records in accordance with the provision of the German code of prize proceeding.

"The undersigned begs to suggest that the ambassador bring the above to the knowledge of his government and avail himself, etc.

VON JAGOW,
"Minister for Foreign Affairs."

BERLIN REFUSES DIRECT PAYMENT FOR FRYE'S LOSS

Insists on Prize Court Ruling Despite Clause in Prussian Treaty of 1828.

[BY A STAFF CORRESPONDENT.]

Washington, D. C., June 10.—[Special.]—Another treaty is threatened with reduction to a "scrap of paper" by claims made in a note received at the state department today from Germany with regard to the sinking of the American sailing ship William P. Frye by the German auxiliary cruiser Prinz Eitel Friedrich.

In this note Germany places a construction on the old Prussian treaty of 1828 which this government is not at all prepared to admit and which, if allowed to stand, makes the treaty in question practically worthless so far as its applicability to present controversies is concerned.

Holds Right to Destroy.

The German note declares, in effect, that Germany has a right to destroy any American vessel carrying contraband of war on condition that it pay for such vessel.

Though the Frye case, with which this claim has to do directly, is not a submarine case, it is generally felt here that the chief reason why Germany makes this claim is to protect its submarine program.

As a matter of fact, Germany has anticipated what is contained in the note sent to Germany on the submarine issue yesterday—namely: the invocation of the treaty of 1828 as an obligation upon Germany not to attack American ships under any circumstances.

U. S. Stands by Treaty.

While the United States is asking and will accept damages in the Frye case, it is by no means prepared to admit that Germany has a right to go ahead and sink all American ships carrying contraband and escape censure by paying for them.

Though admitting liability to pay, under the treaty, Germany will not admit the United States' charge that "unquestionably the destruction of this vessel was a violation of the obligations imposed upon the imperial German government under existing treaty stipulations."

GOMPERS SAYS GOVERNMENT MUST PROTECT CITIZENS.

Washington, D. C., June 10.—Samuel Gompers, president of the American Federation of Labor, tonight issued the following statement "On the Present International Situation": "We cannot permit to be challenged the insistence that the lives of Americans shall not be unnecessarily and unwarrantably jeopardized."

OCEAN STEAMSHIP MOVEMENTS.

Arrived.	Port.
SANTA CECILIA	New York
CAROLYN	New York
SANTA CRUZ	Arica
CHICAGO	Bordeaux
ROTTERDAM	Falmouth
Sailed.	Port.
WERRIBEE	Newcastle
EUROPA	Naples
PATRIA	Palermo
VENEZIA	Lisbon
BAJA CALIFORNIA	Valparaiso
MADONNA	Marseilles
ARABIC	Liverpool
OSCAR II	New York

WIRELESS REPORT.

Due at New York today a. m.

S AMSTERDAM Dist. not given

MISS ADDAMS LEAVES ROME FOR JOURNEY TO MADRID.

Church and State Officials in Italy Both Welcomed Her on Peace Mission.

ROME, June 10.—Miss Jane Addams of Chicago, chairman of the special committee appointed by the women's peace conference at The Hague to visit the capitals of Europe in an effort to hasten the end of hostilities, has left Rome for Madrid, whence she will go to France and Belgium. While here Miss Addams was received courteously by Pope Benedict, Cardinal Gasparri, papal secretary of state; Premier Salandra, and Foreign Minister Sonnino.

Although the ministers of the Italian government listened respectfully to her peace propaganda they gave her little encouragement. She was received with greater sympathy, however, at the vatican, where the pope has labored to bring about peace, but even there no secret was made of the fact that the present moment was considered scarcely opportune for such a movement as Miss Addams has undertaken.

She was told by Pope Benedict that he admires greatly the firmness and serenity of President Wilson. His holiness expressed the hope that the initiative for peace would come from America, and he pledged himself to support such a proposal with all the influence of the holy see.

THE TEBBETTS AND GARLAND STORE
16-18 N. MICHIGAN BLVD.

WHEN you compare the prices at this store with what you ordinarily pay, and you have the assurance of quality here besides, you will understand why this business has grown so wonderfully during the past year.

Send for copy of our price list, in the meantime order your

SUNDAY DINNER

complete from this list and see how satisfactorily we serve you.

FRESH MEATS

Roast Beef, ex. fancy, lb. 25c
Roast Pork, ex. fancy, lb. 30c
Loin of Veal, ex. fancy, lb. 30c
Spring Lamb, Hindquarter $1.50
Spring Lamb, Forequarter $2.50
Chickens, dry picked, lb. 25c
Ducks, fancy Oil City, lb. 30c

FRESH GREEN CORN, DOZ., 45c

Complete stock of fresh vegetables.

DELICATESSEN

Longhorn Cheese, lb. 25c
Roquefort Cheese, lb. 45c
Corned Beef, Home Cooked, lb. 50c
Tongue, Home Cooked, lb. 65c
Milwaukee Frankfurters, fancy, lb. 25c
Summer Sausage, lb. 45c
Japanese Crab Meat, tin 30c
Herring, in tomato sauce, tin .. 15c
Norwegian Sardines, 3 15c tins 35c
Imported Cod Roes, can 25c
Fish Balls, imported, can 25c
Meat Balls, imported, can 35c
Finnan Haddie in glass 35c
Hawaiian Sliced Pineapple, can . 25c
Sandwich Olives, bottle 15c
Lady Clementine Ripe Olives, jar, 35c
Lady Clementine Prunes, 1.50 bot. 1.25
Yellow Cling Peaches, 35c can ... 25c
Royal Ann Cherries, 40c can 30c

COFFEE AND TEA

Breakfast Blend, 27c lb., 3 lbs. .. 75c
Kismet, 35c lb., 3 lbs. 1.00
Vilosa, "The world's most satisfying coffee," lb. 45c
Basket fired Japan, special val., lb. 35c
"Vasauta" Flowery Orange Pekoe, tin 50c

FRESH FRUITS

Large Cayenne Pineapples, each, 25c
50c Bunch Jumbo Asparagus 35c
The Sweetest Telephone Peas, lb., 12½c
Rockyford Cantaloupes, doz. $1, 1.50, 2
Blueberries, Raspberries, Blackberries, Strawberries, Red and Black Cherries, Watermelons, Plums, Apricots.—*All fresh.*

CANDIES

Whipped Cream Chocolates, lb. .. 25c
Pure Cream Caramels, lb. 40c
Milk Chocolates, lb. 40c
Chocolate Marshmallows, lb. 30c
Our Home Assortment of good eating Candies that never sell for less than 60c and 75c lb.—our price, 40c

SHOP EVERY DAY

After long and exhaustive experiments we have placed upon the market the supremely perfect

Smith & Barnes Player Piano

Unsurpassed in Excellence

Sold at factory prices on easy payments

AT OUR FACTORY WAREROOMS

Smith Piano Company

311 So. Wabash Ave.

A Flag for Every Home

The Flag of Washington and of Lincoln; the Flag of Our Country—

To every person opening a savings account with $5.00 or more we will give FREE an AMERICAN FLAG, size four feet by six feet, sewed stripes, fast colors, and an eight-foot flag pole with rope halyard and iron holder complete.

3% Interest Paid on Savings Accounts

The National City Bank OF CHICAGO

DAVID R. FORGAN, Pres.

Southeast Corner Dearborn and Monroe Streets

This Bank Is Under the Direct Supervision of the United States Government

BETTER sanitary conditions is reason enough for using

Devoe VELOUR FINISH

for the interior decorating of walls and ceilings, but you must add to that more artistic effects; greater durability, because Velour Finish is an oil paint, but without gloss—easily put on and like any oil paint, it can be washed when necessary.

Get color booklet from any Devoe dealer, then you'll know how to decorate your home.

Devoe

14-16 W. Lake St., near State.

Mangel Florist

Wedding Flowers

Effective arrangement of flowers and plants require the work of artists. Long experience and unexcelled facilities enable us to render the best service for any occasion.

Our bouquets—made in numerous combinations of flowers—are correct and distinctive.

OUR PRICES—VERY MODERATE

PALMER HOUSE BLOCK — BLACKSTONE HOTEL

Telephone Central 8732

The Refined Style of

Dr. A. Reed Oxfords

FOR MEN

Makes Them the Supreme Oxfords of the Season

Tan or Black—Cloth or Plain Tops

$5.50 and $6

SELDOM have we had such a popular oxford as this one. Its graceful style and ease, combined with the lamb's wool cushion insole, insures perfect foot satisfaction for the whole summer.

"The ease of a slipper—the comfort of a shoe."

Out-of-town readers are invited to write for our new catalog which illustrates our many beautiful shoe and oxford numbers for men and women. We guarantee fit and satisfaction.

To avoid imitations see that the name of the maker appears in every pair of DR. A. REED CUSHION SHOES.
J. P. Smith Shoe Co. Makers of Men's
John Ebberts Shoe Co. Makers of Women's

For Men $5 to $7 — For Women $5 to $6

Dr. A. Reed Cushion Shoe Co.

9 East Adams St., Between State and Wabash

Summer Excursion Fares For Vacation Tours

Via Burlington Route. Tickets on sale daily, allow stopovers at all points in either direction. Final return limit October 31st, except to Pacific Coast points—90 days.

TO Colorado and Utah: Round trip to Denver, Colorado Springs, $30; Rocky Mountain National Park—Estes Park, $37; Glenwood Springs, $40; Salt Lake City, $45.

To Big Horn Mountains and Black Hills: Round trip to Hot Springs, S. D., $27; Deadwood, S. D., $30. Sheridan and Ranchester, Wyoming, $37.

To Glacier National Park, round trip, $48.

To Yellowstone National Park (rail transportation only): Round trip to Gardiner, Mont., $45; Yellowstone, Wyo., $45; Cody, Wyo., $45.

To Minnesota Resorts: Round trip to St. Paul—Minneapolis, $16; White Bear Lake, $16.48; Minnetonka Beach, $16.65; International Falls, $28.95.

To Pacific Coast Points: Round trip to San Francisco, Los Angeles, San Diego, Seattle, Tacoma, Portland, Vancouver, $62.50. (Including both California and North Pacific Coast, $80.) Return limit, 90 days from date of sale.

A. J. Puhl,
Gen'l Agt. Pass. Dept.
141 So. Clark Street
Telephones: Randolph 3117; Automatic 329-320

Burlington Route

ADVERTISE IN THE TRIBUNE

AMERICAN PR... UPHOLDS WIL... ON GERMAN N...

New Message to Kais... torially Called Ten... perate.

Following are editorial ... sions by various newspa... President Wilson's rejoinde... many:

NEW YORK WORLD—In the ... note is a reiteration of the pr... international law and the code ... ity which the president defin... held in the note of May 13. ... States stands where it stood ... inal protest of Feb. 10 against th... war zone proclamation, and in ... to recognize the lawless privile... the German government atte... usurp for itself on the high s... expense of neutral lives, neu... erty, and the accepted rules o... warfare. It is apparent that ... dent is determined to give Germ... chance to put herself in accor... practices of civilized warfare a... it as easy as possible for the Ge... ernment to accede to the demo... United States government.

NEW YORK SUN—In temp... guage but with unmitigated f... purpose it [the note] adhere... particular to the position prev... en with regard to the neutra... American citizens on the hig... still leaves the way open to ... able and peaceful settlement o... tion at issue which every sens... can and every reasonable Ge... alike desire; and it puts the re... of final decision as to the ca... friendly relations where th... properly belongs; that is, with

NEW YORK TRIBUNE—... connection with the events of t... days and measured by the a... of a new birth of firmness a... Washington which they excit... note to Germany will prove a ... ment. We cannot feel that ... with the necessary earnestn... cisiveness the attitude of the ... of Americans toward the out... mitted on the high seas by G... marine commanders—outrage... minated in the Lusitania mas...

THE NEW YORKER ... What if Germany refuses to ... surances asked by President ... if she demands to know why ... observe the rules while her ... permitted all the latitude he ... if Germany should attempt ... ley? The issue is uncertain, ... we fear no grave consequence ... time roses may be gathere... German proverb runs.

PHILADELPHIA PUBLIC ... —If there are those who expe... note to Germany to be a flat ... putting an end to all discuss... tiation, they will be disapp... terms are imperative, indee... still leave a possibility of a ... settlement of the issue. T... body of the American people, ... a high conception of the nat... and wish to see it worthily ... its restrained and dignified, y... and direct language will see... tirely satisfactory.

BOSTON GLOBE—Mr. W... meets his grave responsibilit... ing the cause of those nat... peace during this staggerin... the foundation of our civiliz... is not right, then our concep... tice to humanity are not ri...

GERMANS HERE PL... The tone of President Wil... note "comes as a pleasant ... German-Americans, accordi... torial which appears in the ... tung this morning. The edi... that when Bryan resigned Ge... icans, as well as others, acc... planation as evidence that P... son's note would make peace ... two nations possible only if G... rendered completely to the i... demands of the administrati...

On the other hand, conti... torial, the note contains no ... explains in a friendly tone t... the United States toward Ge... marine warfare. Germany, ... torial, will understand the p... by the United States, and a... practically assured.

The editorial concludes b... the hope that the "old and ... lished" friendship between ... tries will be fully restored.

KING CONSTANTINE ...

Greek Ruler Develops ... flammation of the Kidn... ens Dispatch Sa...

[BY CABLE TO THE CHICAG... LONDON, June 10.—King ... of Greece has developed a ... mation of the kidneys, acc... Athens dispatch. His phy... however, regard the sympto... ing, although his general we... sitates the greatest care.

C.D... ST...

Commencem...

Scarf P...
Waldemar Vest...
Evening Dres...
Tie Clasps
Belts and B...
Card Cases ...

Our ... gift ...

AMERICAN PRESS UPHOLDS WILSON ON GERMAN NOTE

New Message to Kaiser Editorially Called Temperate.

Following are editorial expressions by various newspapers on President Wilson's rejoinder to Germany:

NEW YORK WORLD—In the main the note is a reiteration of the principles of international law and the code of humanity which the president defined and upheld in the note of May 13. The United States stands where it stood in the original protest of Feb. 10 against the German war zone proclamation, and in its refusal to recognize the lawless privileges which the German government attempted to usurp for itself on the high seas at the expense of neutral lives, neutral property, and the accepted rules of civilized warfare. It is apparent that the president is determined to give Germany every chance to put herself in accord with the practices of civilized warfare and to make it as easy as possible for the German government to accede to the demands of the United States government.

NEW YORK SUN—In temperate language but with unmitigated firmness of purpose it [the note] adheres in every particular to the position previously taken with regard to the neutral rights of American citizens on the high seas. It still leaves the way open to that honorable and peaceful settlement of the question at issue which every sensible American and every reasonable German must alike desire; and it puts the responsibility of final decision as to the continuance of friendly relations where the decision properly belongs; that is, with Germany.

NEW YORK TRIBUNE—Judged in connection with the events of the last few days and measured by the anticipations of a new birth of firmness and vigor at Washington which they excited, the new note to Germany will prove a disappointment. We cannot feel that it expresses with the necessary earnestness and incisiveness the attitude of the great mass of Americans toward the outrages committed on the high seas by German submarine commanders—outrages which culminated in the Lusitania massacre.

THE NEW YORKER HEROLD—What if Germany refuses to give the assurances asked by President Wilson? Or if she demands to know why she should observe the rules while her opponent is permitted all the latitude he wants? Or if Germany should attempt further parley? The issue is uncertain. However, we fear no grave consequences. "In due time roses may be gathered," as the German proverb runs.

PHILADELPHIA PUBLIC LEDGER—If there are those who expected the new note to Germany to be a flat ultimatum, putting an end to all discussion or negotiation, they will be disappointed. Its terms are imperative, indeed, but they still leave a possibility of an amicable settlement of the issue. To the great body of the American people, who cherish a high conception of the national honor and wish to see it worthily maintained, its restrained and dignified, yet emphatic and direct language will seem to be entirely satisfactory.

BOSTON GLOBE—Mr. Wilson wisely meets his grave responsibility in upholding the cause of those nations now at peace during this staggering assault at the foundation of our civilization. If he is not right, then our conceptions of justice to humanity are not right.

GERMANS HERE PLEASED.

The tone of President Wilson's second note "comes as a pleasant surprise" to German-Americans, according to an editorial which appears in the Staats-Zeitung this morning. The editorial states that when Bryan resigned German-Americans, as well as others, accepted his explanation as evidence that President Wilson's note would make peace between the two nations possible only if Germany surrendered completely to the immeasurable demands of the administration.

On the other hand, continues the editorial, the note contains no bluster, but explains in a friendly tone the attitude of the United States toward Germany's submarine warfare. Germany, says the editorial, will understand the position taken by the United States, and an agreement is practically assured.

The editorial concludes by expressing the hope that the "old and well established" friendship between the two countries will be fully restored.

KING CONSTANTINE WORSE.

Greek Ruler Develops Slight Inflammation of the Kidneys, Athens Dispatch Says.

[BY CABLE TO THE CHICAGO TRIBUNE.]

LONDON, June 10.—King Constantine of Greece has developed a slight inflammation of the kidneys, according to an Athens dispatch. His physicians do not, however, regard the symptoms as alarming, although his general weakness necessitates the greatest care.

THE NOTE.

[Copyright: 1915: By John T. McCutcheon.]

POPE PERSUADES SWISS TO TEND 20,000 WOUNDED.

French, Belgian, English, and German Prisoners to Be Cared For as Result of His Efforts.

ROME, June 10.—The Osservatore Romano today publishes an article concerning reports that have been in circulation with regard to the interest of Pope Benedict XV. in prisoners of war.

"The reports which have gained circulation are true in substance," the newspaper says. "Pope Benedict addressed himself to the Swiss government, which already had the same idea, requesting the government to interest itself in receiving wounded prisoners of German, French, Belgium, and English nationalities and keep them until they had recovered.

"The Swiss federal government declared itself ready to receive a considerable number of such prisoners—the French, Belgian, and British at one point, and the same number of Germans and Austrians at another point. Probably 10,000 men of each side will be received.

IMPORTERS PLAN PROTEST ON SEIZURES BY BRITAIN.

Will Ask President to Demand Release of $30,000,000 Teuton Products Held on Way to U. S.

New York, June 10.—American importers decided at a meeting here today to appeal personally to President Wilson for immediate relief from the British commerce restrictions, which are holding up, in neutral ports, $30,000,000 worth of non-contraband merchandise destined for this country from Austria and Germany. A committee of prominent importers of this city was appointed to go to Washington and take up with the president and his cabinet the matter of the British order in council.

BRITISH CABINET CRISIS ON IRISH QUESTION PASSED

Nationalists Win Point by Obtaining Choice of O'Brien as Lord Chancellor of Island.

[BY CABLE TO THE CHICAGO TRIBUNE.]

LONDON, June 10.—The crisis in the coalition cabinet has passed and the Radical-Liberals and Irish Nationalists appear to have won a victory in obtaining the reappointment of Ignatius John O'Brien as lord chancellor for Ireland. James O'Connor remains as solicitor general, while Sir Edward Carson and the Unionists, who have been insistent upon a voice in Irish affairs, receive John Gordon, who has been chosen as attorney general.

HELD LUSITANIA PERJURER.

New York, June 10.—[Special.]—Gustav Stahle, the German reservist who made an affidavit that the Lusitania was armed with four six inch guns when the liner left this port on its last voyage, was arrested on the charge of perjury late this afternoon.

Stahle was immediately taken before United States Commissioner Houghton for arraignment. Assistant United States District Attorney Wood requested that the prisoner be held in $10,000 bail pending trial.

SUBSEA-PROOF SHIPS FOR U. S.

Naval Experts Work to Make Vessels Defiant of Submarines.

[BY A STAFF CORRESPONDENT.]

Washington, D. C., June 10.—[Special.]—Navy officials will present to the next congress a comprehensive program for the reorganization of the navy along modern lines. Secretary Daniels stated today that the general board was considering what recommendations it would make to congress for the new building program.

From another quarter it was learned that until the construction department of the navy perfects its plans for submarine proof battleships, it is more likely to recommend the building of fast battle cruisers and seagoing submarines to the exclusion of dreadnaughts.

Plans are now being perfected to strengthen the naval reserve as authorized by the last naval act. This act provides for a reserve to be composed of men who have seen active service and who have received honorable discharge. It is possible under this law to create a reserve of approximately 25,000 men.

Promotion System Ruinous.

New York, June 10.—Rear Admiral Cameron McRae Winslow, commandant of the Newport navy yard, addressing a gathering of prominent men at a luncheon of the Navy league, asserted today that the promotion system of the navy was ruinous, that men able to stand entertaining were advanced, while their sea experience was sadly neglected, and that the age limit was wrong.

The navy, he said, should be run by navy men. Unless such men were placed in control, he asserted, the navy could not be efficient.

"We must have a seagoing navy," declared Rear Admiral Winslow. "We must insist upon a sea education for our navy. You, the public, must look up your navy. You are the people who can do it."

PRINZ EITEL'S CAPTAIN SHOWS UP AT NORFOLK, VA.

Denies He Is Man Arrested at Algeciras Disguised as a Cook on Italian Steamer.

Norfolk, Va., June 10.—[Special.]—"Well, you see I am not on the coast of Africa," laughingly replied Capt. Thierichens when seen on the Prinz Eitel Friedrich this afternoon. He had just been reading a telegram from Paris stating that he had been arrested on board an Italian steamer at Algeciras in the disguise of a cook.

"That story is about as inaccurate as the French war news issued daily," he continued with another smile at his own humor. "I have not violated my parole and am not going to violate it. You may tell the American people I am not a prisoner of war, but paroled on my honor."

At the local yard officials declared that the man arrested at Algeciras was probably Third Surgeon Nolte of the Prinz Eitel, who disappeared about five weeks ago.

3,200,000 BRITONS LIMIT, PREMIER ASQUITH STATES.

Denies That War Number Sanctioned by Parliament Has Been Exceeded by Secret Means.

LONDON, June 10.—The total number of men for the army and the navy, sanctioned by parliament for service so far in the present war, is 3,200,000. "This number will not be exceeded without the authority of parliament," Premier Asquith said today, thus setting at rest rumors that other forces had been mobilized without public knowledge.

ITALIANS FIRING ON TRENT, REPORT FROM BERNE SAYS

Army Occupies Roveredo; Goritz and Gradisca, on Isonzo, Ready to Give Up?

[BY CABLE TO THE CHICAGO TRIBUNE.]

LONDON, June 10.—With Monfalcone, on the Gulf of Trieste, in the hands of the Italians, with terrific battles raging all along the Isonzo river as far north as Caporetto, King Emmanuel's Trentino army has taken Roveredo and is shelling Trient, according to unofficial advices from Berne.

These dispatches, unconfirmed from any other source, also reported that the towns of Bezzanella, Vattaro, and Besano, lying between Roveredo and Trient, are being shelled by the Italians.

That this advance on the part of the Italians is probable is indicated in a dispatch from Verona, which says the Austrians have abandoned one of their strongest forts on the road to Roveredo, south of Trient.

Fall of Gorits Near?

Regarding the fighting in the Isonzo region, a dispatch from Rome says that, in addition to the capture of Monfalcone, the fall of Gorizz, capital of the Austrian province of that name, is believed imminent.

This dispatch says that to the north, in the fighting on Monte Nero, a Bersaglieri regiment drove the Austrians from a rocky height in a hand to hand struggle with bayonets. The enemy fled, leaving 100 bodies and 50 wounded on the summit of the peak.

Evacuation of both Gradisca and Goritz by the Austrians is expected within the next few days, the dispatch adds. Bombardment of Gorits at long range already has begun.

More Austrians to Front.

INNSBRUCK, Austria, via Paris, June 10.—Archduke Eugene, commander of the Austro-Hungarian forces in the campaign against Italy, arrived at Laibach Tuesday evening.

The arrival of the archduke at Laibach is taken to indicate that the most important battles in the Italian campaign will be fought along the Isonzo river.

AUSTRIANS WIN BATTLE IN AIR FROM ITALIANS.

Aeroplane Drops Italian Dirigible and Crew Is Captured by Torpedo Boat Lying in Wait.

BERLIN, June 10.—A correspondent of the National Zeitung has sent to his newspaper the following description of the destruction of the Italian airship Citta di Ferrara by the Austrian naval aeroplane L-48 while returning from an attack upon Pirano the morning of June 8:

"As soon as the hostile airship was sighted an Austrian aeroplane began to ascend, and, gaining an advantageous position, it opened fire.

"One of the shots set the Italian airship afire. The hull was burned, and the gondola fell into the sea. An Austrian torpedo boat rescued the two officers and five men composing the crew of the airship."

Serb Airmen Drop Austrian.

PARIS, June 10.—The Havas News Agency has received a dispatch from its correspondent at Nish, Serbia, who says that one of three Austrian aeroplanes which flew over Kraguyevatz, where there is an arsenal and factories for arms and ammunition, was attacked and fell in Austrian territory.

FIFTY LOST ON TORPEDO BOATS

Two British and One Austrian Warcraft Sunk by Submarines.

THIRTEEN DAY'S TOLL.

LONDON, June 10.—Thirteen vessels, two of which were British torpedo boats and one an Austrian torpedo boat, have gone to the bottom as the result of underwater attacks, according to reports received here today. In the loss of the naval craft it is probable nearly fifty men perished, while the crew of one trawler, it is reported, went down with their vessel.

The list of boats sunk is as follows:

Torpedo boat No. 16, British, in North sea.

Torpedo boat No. 12, British, in North sea.

Austrian torpedo boat, sunk by Italian submarine in Gulf of Trieste.

Erna Boldt, British steamer, in channel.

Nottingham, British trawler, in North sea.

Velocity, British trawler, in channel.

Tunisian, British trawler, in North sea.

Qui Vive, British trawler, in North sea.

Edward, British trawler, in North sea.

Castor, British trawler, in North sea.

Portsmouth, British trawler, in North sea.

Letty, British trawler, in North sea.

Cardiff, Grimsby trawler; in North sea.

Forty-one Survivors.

The British torpedo boats were attacked this morning off the east coast of England by a German submarine, according to the admiralty.

The survivors, forty-one in number, have been brought ashore. The attack took place at an early hour. Since each vessel had a complement of thirty-five men, it is supposed nearly thirty lost their lives.

No. 16 had a displacement of 244 tons, a speed of 26 knots, and was 168 feet long. No. 12 had a displacement of 253 tons, a speed of 26 knots, and was 172 feet long.

According to a dispatch from Lugano, Switzerland, the entire crew of the Austrian torpedo boat was lost.

Formerly German Ship.

The Erna Boldt was sunk off Harwich. The members of the crew were saved. The Erna Boldt was formerly a German steamer. It was captured by the British and put into service by them.

The Letty was blown up off Doggerbank, and the members of the crew were drowned.

The crew of the Velocity was landed at Hartlepool, after being fifty-two hours at sea in a small boat without food or water. The men were in a terrible state of exhaustion when picked up.

ARMORED CAR OFF TO COAST

Northwestern Academy Cadets Start to San Francisco with Letter from Thompson.

A humming gray ghost, with a shroud of steel and a death spitting quick-firer mounted forward is scooting westward over the Illinois prairies this morning. It is the armored automobile of the crack battery of the Northwestern Military and Naval academy bearing the cadets on their way to San Francisco. In convoy cars following and in the gray ghost are thirty student soldiers. Col. Davidson is in command. Mayor Thompson bade the boys farewell at a luncheon at the Grand Pacific hotel yesterday and gave them a letter to San Francisco's mayor.

GERMANY RUSHES ARMY OF 500,000 TO WESTERN LINE

Vast New Force Is Being Sent Through Belgium, According to London Mail.

BULLETIN.

LONDON, June 11, 2 a. m.—A new German army of 500,000 men, some of them first class troops, is moving west, according to the correspondent of the Daily Mail at Aix-la-Chapelle.

FRENCH CLAIM GAINS.

PARIS, June 10.—The following official communication was issued by the war office tonight:

"Supplementary reports on the capture of Neuville St. Vaast establish the fact that it was defended with extreme obstinacy. It was by a struggle foot by foot, from house to house, that our infantry took possession of the entire position. The Germans left in our hands a quantity of munitions, including a '77' run and several machine guns. We found in the houses, the passageways, and cellars 1,000 German dead.

"In Champagne in the region of Beausejour more than a battalion of the enemy attacked our trenches, but were every where repulsed."

Statement by Germans.

BERLIN, June 10.—The statement issued by the war office today said:

"Battles at Souches and Neuville continue. To the northwest of Souches attempts of the French to make an attack were frustrated. To the west of Souches the French obtained minor advantages. An attack to the north of Neuville broke down.

"Advances attempted by the enemy east of Hebuterne failed. In the region of Souain and to the north of Hurlus we took possession of several enemy trenches.

"North of Les Mesnil a French position was taken by storm.

"In the western part of the forest of Le Pretre a section of our outer trenches remained in the hands of the enemy."

BILLION MORE FOR BRITAIN TO HOLD UP ITS END IN WAR.

Premier Asquith Announces in the House of Commons That a Further Vote of Credit Is Needed.

LONDON, June 10.—Premier Asquith announced in the house of commons this afternoon that a further vote of credit would be discussed on Tuesday of next week.

It is understood that the new vote will be for $1,250,000,000 or $1,500,000,000.

"We're as near to you as your phone."
Wittbold's

Special Window Box, 30 inches long . $2.50

Special Self-Watering Tub, 10 inches in diameter, price . $1.25

Special Rustic Hanging Box—6 inch size, 50c —8 inch size . 75c

All these specials filled with summer-blooming combinations of Geraniums, Petunias, Vinca Vines, etc. Delivered on approval. Charged if you have a phone.

Get Wittbold prices on the finest Bedding and Tropical Plants for your lawn, garden or porch.

Simply Phone Graceland 1118

Wittbold FLORIST

737 Buckingham Place
Branch: 1309 North Clark Street

ROBERTS & CO.
9 W. Madison St.
"3 Seconds from State St."
Ground Floor
EXTRA SPECIAL
3-Drop
Blue-White Diamond
Solid Gold
La Valliere

$9 $9

Until 6 P. M. Monday

Immediately upon the appearance of this advertisement we shall place on sale one hundred solid gold three drop La Vallieres, set with three fine blue-white diamonds, at $9. Every one of these La Vallieres is guaranteed to stand any test. Furthermore, we can truthfully say they are $18.00 values and you can prove it by trying to match them at any jewelry store. Besides the above mentioned La Vallieres we have about three hundred others that we will place on sale at about half the regular price. If for any reason you are not entirely satisfied with your purchase we will refund your money in full—every cent of it and no questions asked—any time within ten days.

By mail, 25 cents extra.

Lowest Priced Diamond House in America.

Roberts & Co.
DIAMOND IMPORTERS
9 W. Madison St.
3 Seconds From State St.
GROUND FLOOR
OPEN SATURDAY TILL 10 P. M.

AlmerCoe optical service is a tangible expression of our definite interest in your *eyeglass comfort.*

To have your glasses *properly* adjusted at an Almer Coe store places you under no obligation—we consider it your expression of confidence in Almer Coe service.

Almer Coe & Company
Opticians

STORES

134 N. State St.
Opposite Field's

82 E. Jackson Blvd.
Railway Exchange

6 S. La Salle St.
Otis Building

51 *Taylor Traveling Bags*

Which Sold at $19 & $21 To Close Out at

$10.00

THESE bags are all of the finest materials and manufacture; made of genuine walrus (whale walrus, natural walrus), crepe, grain seal and oxhides, in brown and black—as illustrated below.

They have all steel frames, hand sewn throughout, strong locks, and are leather lined.

You should take advantage of this unusual opportunity to purchase this bag for your vacation or other trips, as they are values seldom to be had.

TAYLOR QUALITY, DURABILITY and CONVENIENCE
Established 1857

Taylor Trunk Works
28 East Randolph Street
(Opposite Field's)
657 West Madison Street
(West Side)

"IF IT BEARS A SHAYNE LABEL IT IS CORRECT"
SHAYNE
Shayne Label
The Last Word in Hat Styles

We are showing the *complete* line of Knox official style straws—and an extensive line of the latest styles from abroad—the production of the leading hatters in Europe. In all the fashionable straws.

Prices at

$3 Up

The Duplex (exclusively Knox), with a crown of Bangkok or Leghorn and a brim of fine felt in brown, green or other colors, has been adopted as the smartest and most comfortable summer hat for town or country wear.

$10 the Hat

John T. Shayne & Co
Palmer House Corner

A Starr Best
MADISON AND WABASH

The Little Jack Horner Middy

Ages 1 to 4

$1.45

An attractive *short sleeve special*, made of white linene; collar and cuffs of either *light blue, yellow, green, or old rose.*

A Starr Best
MADISON AND WABASH
CHICAGO

C. D. Peacock
Established in Chicago 1837
STATE AND ADAMS STREETS

Commencement Gifts for Young Men

Elgin Watches
Scarf Pins — Signet Rings
Waldemar Vest Chains — Coat Chains — Fobs
Evening Dress Sets — Cuff Links for Soft Cuffs
Tie Clasps — Pencils — Pocket Knives
Belts and Buckles — Pins for Soft Collars
Card Cases — Fountain Pens — Fitted Traveling Rolls

Our store is filled with charming gift suggestions for girl graduates

First Trust and Savings Bank

JAMES B. FORGAN, President
EMILE K. BOISOT, Vice-Pres.

YOUR DEPOSIT in the First Trust and Savings Bank is protected by $10,000,000 Capital and Surplus. The stock of this bank is owned by the stockholders of the First National Bank of Chicago.

NEW ACCOUNTS are opened by one of our officers, and courteous and confidential service is extended to all.

GROUND FLOOR of the First National Bank Building, Northwest Corner Dearborn and Monroe Streets.

3% Interest on Savings

ADVERTISE IN THE TRIBUNE.

JAPS ENDEAVOR TO BULLY CHINA INTO YIELDING

Veiled Threat Uttered by Envoy as He Hands Yuan Demands.

BY OSCAR KING DAVIS.
[Copyright: 1915: By The Chicago Tribune.]
SECOND ARTICLE.

PEKING, China, May 7.—Early in the course of the war Japan announced her intention of joining her ally, Great Britain, in forcing Germany to relinquish her possessions in China at Kiaochou (Tsingtau, the Germans call it) and elsewhere in the province of Shantung.

This announcement was accompanied by an assurance to the rest of the world that Japan intended eventually to restore Kiaochou to China, from which country Germany had forced a lease in 1897.

The Japanese ultimatum to Germany, demanding the surrender of Kiaochou, contained this clause: "With a view to the eventual restoration of the same to China."

About that time the Japanese ambassador at Washington issued a public statement in which he emphatically renewed this specific pledge.

Words of Okuma.

On Aug. 15 Count Okuma, the Japanese premier, telegraphed to New York, saying: "Japan has no territorial ambition and hopes to stand as the protector of peace in the orient." Nine days later he sent another telegram for publication in which he said:

"As premier of Japan I have stated, and I now state again to the people of America and the world, that Japan has no ulterior motive, no desire to secure more territory, no thought of depriving China or other peoples of anything which they now possess."

It is difficult to conceive a more complete, conclusive, comprehensive declaration of national self-denial than that. Naturally it was very widely accepted as such and as having been uttered in good faith.

War Given as Delay Cause.

The first intimation that it might not be intended after all to mean just what it said was contained in a statement by Admiral Suzuki, vice minister of the Japanese navy, given to the press in Tokio on Nov. 7, about the time of the fall of Kiaochou.

"While the European war continues," he said, "Tsingtau will be administered by Japan. At the conclusion of the war Japan will open negotiations with China."

That might have meant, of course, that the negotiations to be opened with China after the close of the European war would be for the promised restoration of Kiaochou. But then again it might have meant something entirely different. There was nothing to indicate just what it did mean.

As a matter of fact, Japan did not wait until the close of the European war to open negotiations with China. About the close of 1914 Mr. Hioki, the Japanese minister at Peking, went home on leave.

He was in Japan for some time and in close consultation with his superiors at the foreign office. Even before his return to Peking in January steps were taken by the Japanese legation here to arrange for him an interview with President Yuan-Shih-Kai, and soon after his return to his post the interview was had.

Calls on President Yuan.

It was on the afternoon of Jan. 18. Mr. Hioki, accompanied by a member of the legation staff, called on the president at his office. President Yuan had with him one of the members of the government.

It was on that occasion that Mr. Hioki presented the demands of Japan which have been the subject of negotiation almost continuously ever since.

The presentation was accompanied by a speech by Mr. Hioki which, it is safe to say, has few precedents in the language of diplomacy as exemplified by modern great powers. I have received a report of what he said.

This report does not purport to be stenographic, but it is described to me as embodying substantially all that Mr. Hioki said, and is represented as being very closely in his language. I am assured that, however much its publication may be resented, its accuracy cannot be challenged. Mr. Hioki is quoted as saying:

"My government has instructed me to call on your excellency for the purpose of opening negotiations which will further consolidate the friendly relations hitherto existing between China and Japan, which is necessary for the maintenance of the peace of the far east.

"I am instructed to point out that this great wish of the two governments cannot be fully realized unless certain questions likely to cause friction and misunderstanding are definitely settled. The subject matter of these questions is embodied in this document which I have the honor to present to your excellency."

Minister Hioki thereupon presented the document containing the Japanese demands to President Yuan, who merely glanced at it and replied that it would be referred to the minister for foreign affairs for consideration by the proper department of the government.

Minister Hioki then continued his speech in a manner which has been described to me as "most truculent."

"The majority of the Japanese people," he is quoted as saying, "are opposed to your excellency and to your government. They declare that your excellency entertains anti-Japanese feeling and adopts the policy of 'befriending the far (Europe and America) and antagonizing the near' (Japan).

"Japanese public opinion is therefore exceedingly hostile. There is a tendency toward the spread of this feeling which the Japanese authorities will find it difficult to restrain unless some tangible proof is given to counteract it.

"Our government has all along, from first to last, exerted its best efforts to help the Chinese government, and if the Chinese government will speedily agree to these stipulations it will have thus manifested friendship for Japan.

"The Japanese people will then be able to say that your excellency never entertained anti-Japanese feelings nor adopted the policy of 'befriending the far and antagonizing the near.' Will not this then be a bona fide proof of our friendly relations?

"The Japanese government also will then be inclined to render assistance to your excellency's government whenever it is necessary.

"If, however, these questions remain unsettled they are likely to develop the feeling to which I have already referred, to the prejudice of the good relations between China and Japan. Furthermore, the Chinese revolutionists are in close touch and intimate relations with numerous irresponsible Japanese, some of whom have great influence and whose policy is for strong measures.

"Our government has not been influenced by this policy, but if your excellency's government does not quickly agree to these stipulations it will be impossible to prevent some of our irresponsible people from inciting the Chinese revolutionists to create trouble in China.

"I am instructed to add that direct or indirect disclosure to the public of the negotiations will be fatal to a satisfactory conclusion to China and Japan."

A casual reading of the document presented to President Yuan in such a strenuous and minatory manner will further explain and emphasize the Japanese desire for prevention of publicity.

Delay of Almost Four Weeks.

In giving now the full text of the demands I shall anticipate matters a little and include the text of the statement of their demands furnished by the Japanese to the British, French, German, American, and other governments on Feb. 14, almost four weeks after the original document has been handed to Yuan Shih-Kai by Mr. Hioki.

It will be remembered that it was not until the other governments, concerned by virtue of their treaties and agreements with both China and Japan in what was going on in Peking, had begun to manifest considerable interest in the subject of the new demands that Japan furnished them any information as to what she was doing here.

That information was then supplied in the shape of a written statement that purported to give the substance but not the literal text of her demands on China.

Ten Articles Omitted.

It was then revealed that, whereas the document given to President Yuan by Mr. Hioki contained twenty-one articles, that handed to the foreign governments contained only eleven.

The Japanese government affected to regard the other ten as of minor importance and to treat them with indifference.

The effort was made to create the impression that they were only "requests" and not "demands," and had been included originally merely as "traders," in order to give something from which the Japanese could recede and so make it more easy for the Chinese to agree to those which were regarded as of importance.

I am in position, however, to say that the demands which Japan regards as most vital of all are all contained in the fifth group, which was entirely suppressed in the statement furnished to the foreign governments.

[To be continued tomorrow.]

The Eastern Battle Front.

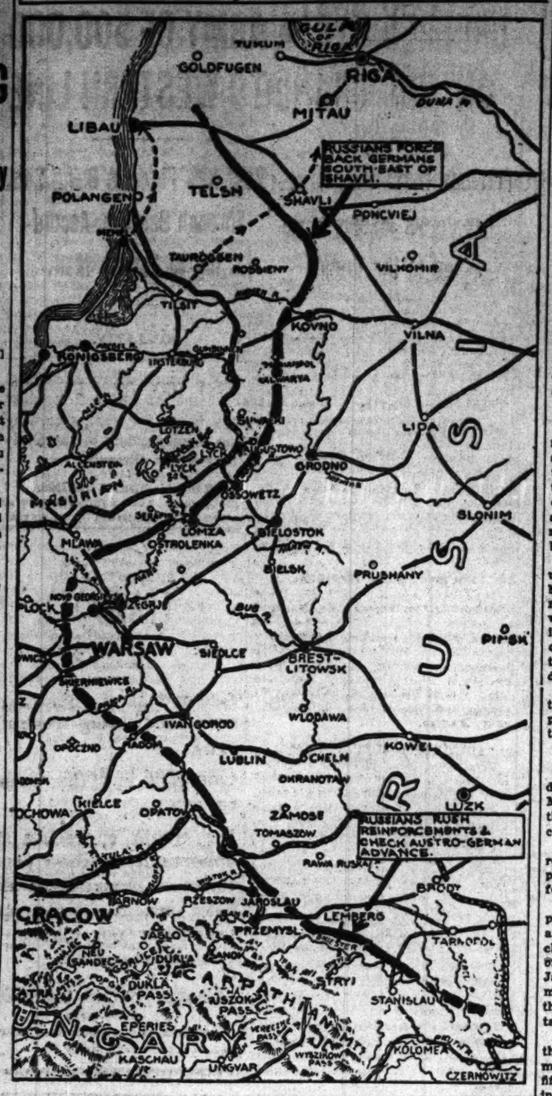

The above map shows the approximate battle line in Galicia, Poland, and the Russian Baltic provinces. On both the north and south flanks the German and Austrian forces continue to exert heavy pressure.

In Galicia the Teuton armies have shifted their chief offensive move to the south and east. Along the Dniester river front the fighting is continuous, and the Russian realignment is gradually forcing the left wing of the czar's army into an east and west front, with a swing south of Lemberg. The cutting of the Lemberg, Stanislau, Czernowitz railway deprives the Russian armies to the southeast of their supply base at Lemberg, and they are retiring, with the Austro-Germans pressing them closely.

In the Baltic provinces the Russians are forcing the fighting between Shavli and the Nieman river, and Berlin admits the Germans are falling back. While this new Russian offensive may have been inaugurated to relieve the distress of the czar's armies in Galicia, there is apparently little chance of saving Lemberg unless the western or Italian battle fronts develop a situation calling for an imperative shifting of Austro-German troops from the southeastern theater of war.

MUSCOVITE ARMY PREPARES TO GET OUT OF LEMBERG

Galician City Held by Russians About to Be Attacked by 1,300,000 Teutons.

[BY CABLE TO THE CHICAGO TRIBUNE.]
PETROGRAD, June 10.—Newspapers of the Russian capital say preparations have been made to evacuate Lemberg. Large forces of the enemy have crossed the Dniester, twenty-four miles distant from Lemberg. It is fervently hoped that the allies may do something to draw the enemy from Galicia.

The bulk of the Austro-German troops are concentrated to the east of Przemysl with a view to marching upon Lemberg in a direct line from the west, but the persistent violence of the German assault from the Dniester gives this movement equal importance. It is estimated that twenty army corps are operating in the former district and nine in the latter.

From the west the German advance is being made along the River Wissnia, a tributary of the San, debouching near Jaroslau.

1,300,000 March on Lemberg.

[BY CABLE TO THE CHICAGO TRIBUNE.]
LONDON, June 11, 3 a. m.—The Daily Mail's correspondent at Petrograd telegraphs that in addition to 1,000,000 German troops pressing toward Lemberg from the west there are 300,000 moving against the Dniester line in the hope of attacking the city simultaneously from the south.

He calls attention to the greatness of Germany's forces on all fronts, and says that nowhere on the Galician front or in Poland do the Germans appear to be short of men or munitions.

Reinforced by 180,000.

In the Shavli district, where the Russians have been gradually driving the Germans back, the forces have been increased to about 180,000 men.

The hope cherished by optimistic observers that the German government already has drawn upon all of its resources is derided, the correspondent says. Out of 9,000,000 available Germans and 6,000,000 available Austrians, he says, not more than 3,600,000 as yet have been put even temporarily out of action.

Nine Canadian Training Camps.

Ottawa, Ont., June 10.—Nine camps have been opened in Canada for the training of men for overseas service. During the summer 100,000 men will train in these camps.

MAMMOTH PLANT FOR MUNITIONS

Britain Warned Germans May Win Because of Better Arms.

MUST ACT AT ONCE.

BULLETIN.

LONDON, June 11, 2 a. m.—A central works for the manufacture of munitions is to be established in London, according to official announcement. The plants of light, power, and water companies are to be utilized. In all, there will be about 100 factories included in the business of making munitions.

LONDON, June 10.—"Where Germany once had a marked superiority in men, she now has a superiority in ammunition, an advantage she will press to its fullest. The only way for the allies to avert disaster is to equip themselves, and to do this Great Britain must stand behind David Lloyd-George as minister of munitions as one man. Moreover, if he is not given a free hand he may resign."

Sir William Robertson Nicoll thus sums up the situation as he sees it in the current issue of the British Weekly, one of the best known journals in England.

Next Three Months Crisis.

"We say with certainty that the next three months of the war will be extremely critical ones for the allies," Sir William writes. "The superior strength of Germany in munitions of war has given her a second great opportunity, of which she will take full advantage.

"Our nation passed through the first crisis of the war without half comprehending the danger. It will not be possible for her to pass through the second crisis without being aware of it. The sooner she is aware the better.

Million Germans Freed.

"The reverses of the Russians seem likely to set a million of the best German troops free to act on the offensive in the west.

"All the things will happen while we are lamentably short of munitions. It does not seem conceivable that we can take the offensive upon land. The peril thus involved is manifest. We may be sure that Germany still hopes to reach Warsaw, Paris, and Calais, and that the most determined efforts will be made to attain these ends."

FRENCH DISPUTE IN HOUSE OVER CONDUCT OF THE WAR.

Military Minister Admits Unskilled Workmen at First Left Front to Help Manufacture Munitions.

PARIS, June 10.—The conduct of the war came under discussion in the chamber of deputies today on a bill proposed by M. Dalbiez, respecting the proper assignment of men at the front or in the services supplying the army.

Deputy Durafour affirmed that France possessed manufactories, a corps of engineers and workmen of the first quality, adding:

"What happened in France was that the workmen were taken out of the factories by the mobilization. This was because the government was absorbed in the problem of strength at the front.

"When the government saw their mistake they made the error of allowing untrained men to come back from the front among expert workmen."

The minister of war, Alexander Millerand, said he was aware that this system had been abused. He had taken measures to correct the abuse, in giving employers the power to dismiss any man not doing his share and send him back to the firing line.

In conclusion M. Millerand said:

"David Lloyd-George in a magnificent speech paid homage to the work of the French in munitions. But we must intensify our labors. I realise that my work is imperfect and below my ideal."

THE HUB
Henry C. Lytton & Sons
N. E. Corner State and Jackson

—emphatically the best in Men's Wear —and why

Organization, resource, power—the three big factors that have magnificently served to bring this store to its famously high standard. And the result to you? The best possible in Men's Wear—the best in style, in dependability, in value. Test this "best" store—*now.*

Patch-pocket model Suits —and others for men and young men

Ideally correct styles fashioned by the country's most expert designers and here assembled for your inspection and choice. You will truly enjoy the review of these handsome homespuns, these tasteful tweeds, the striking worsteds and flannels shown in varieties unusually beautiful.

Cut and tailored to perfection in the style splendidly representative of The Hub—many lined with richest silks—Chicago's completest collection at $20

3d and 3d Floors.

Higher grades—$25 to $45

ADVERTISE IN THE TRIBUNE. SUBSCRIBE FOR THE TRIBUNE

Revell & Co.
Special Sale
LARGE
Kirmanshah Carpets

Size	8.4 x11.4	Kirmanshah,	$185.00
Size	8.7 x11.5	Kirmanshah,	165.00
Size	8.6 x11.8	Kirmanshah,	195.00
Size	9.6 x13.0	Kirmanshah,	215.00
Size	8.11x12.2	Kirmanshah,	225.00
Size	9.5 x13.0	Kirmanshah,	275.00
Size	9.2 x13.9	Kirmanshah,	275.00
Size	9.2 x14.4	Kirmanshah,	295.00
Size	9.7 x14.4	Kirmanshah,	295.00
Size	9.7 x12.11	Kirmanshah,	295.00
Size	9.5 x13.3	Kirmanshah,	295.00
Size	10.5 x12.11	Kirmanshah,	315.00
Size	9.6 x12.6	Kirmanshah,	325.00
Size	9.9 x13.9	Kirmanshah,	335.00

ALEXANDER H. REVELL & CO.
Wabash Ave. and Adams St.

Men's and Young Men's White Flannel Trousers $5 Quality $3.75

"A NATIONAL INSTITUTION"
Browning King & Co.
CLOTHING, HATS AND FURNISHINGS
131 South State Street, Just North of Adams
Open Saturday Evening Until 9 o'Clock

Our $3 Straw Hat Improves Your Appearance

Our Values Spell Success

MEN and young men who wish individuality in Clothing, Hats and Furnishing Goods know that Browning, King & Co. have the correct styles at the correct prices.

We are proving this every day.

Suits at $15, $20 and $25

At these prices we are able to show you an unusual selection of distinctive models and fabrics, and upon comparison with others you will find an actual saving on every suit.

Better Grades of Suits at $30, $35 and $40

Men's Silk Shirts At $3.45 Regular $5 and $5.50 Quality New Patterns

Men's Silk Hose Broken Lines of Reg'lar 50c Quality Special for 35c

The Most Remarkable Sale of Cars Chicago Ever Saw!

The Markle "Opportunity Sale" which started this week is easily a most remarkable automobile event. To a limited number of men, L. Markle Co. offers a Studebaker SIX at a big discount, and no man should miss this opportunity of a wonderful saving. These "SIXES" have been on our floors in use as samples in selling Studebaker cars, but we won't sell them as new. And so they go

At "OPPORTUNITY SALE" PRICES

But, remember, you'll have to be early—not many cars on hand. Come in today.

(OPEN EVENINGS AND SUNDAYS)

Studebaker

SIX

L. MARKLE CO.
Studebaker Automobiles
Michigan Avenue and 21st Street, Chicago.

HUB
ton & Sons
te and Jackson
ically the
n's Wear

model Suits
-and others
young men
fashioned by the
igners and here assem-
choice. You will truly
ndsome homespuns, these
worsteds and flannels
beautiful.
perfection in the
ative of The
hest silks—
n at
$20
2d and 3d Floors.
—$25 to $45
SUBSCRIBE FOR THE TRIBUNE
CO.
obiles
Street, Chicago.

ILLINOIS SENATE PASSES MAYOR'S HOME RULE BILL

Two Traction Measures Also Given O. K.; Fight in the House Predicted.

[BY A STAFF CORRESPONDENT.]

Springfield, Ill., June 10.—[Special.]—The "mayor's" Chicago home rule bill was passed by the senate this morning. Along with it was passed the elevated surface merger bill, carrying the Bailey amendment, and the Broderick bill, giving to the city of Chicago, through the home rule commission, if one is authorized, full control of the elevated railroads.

The senate action on the trio of bills, which will travel together, is precisely in line with predictions which were made following the defeat of the "council" home rule bill in the house yesterday.

It is apparent that the fight over the immediate legislative career of the three measures will overshadow every other consideration and may prolong indefinitely the life of the legislative session.

Row Over Bills Predicted.

When the three bills reach the house they will be referred to the house committee on public utilities, of which Representative Medill McCormick is the chairman. It is sure that there will be tremendous opposition to advancing the bills to second reading in the house without committee reference, and it is equally positive that there will be a row in the utilities committee over their fate.

The aldermen in the Chicago city council, led by Ald. Capitain, chairman of the committee on local transportation, who do not agree with the mayor on many matters, it is understood, are preparing to fight to a finish against the enactment of any and all of the three bills.

The report was current in Springfield tonight that a move is on foot to have a special meeting of the city council Saturday night to protest formally against any legislative action favorable to the traction trio of bills.

What the Measures Mean.

Diagnosis of the three measures was made by a utilities expert tonight. In substance the summary follows:

"Senate bills 448, 539, and 549, as passed by the senate today, give to a city commission appointed by the mayor the authority, exclusive of any interference by the Chicago city council, to authorize the merger of the elevated and surface lines, by lease, purchase, operating agreement or otherwise, and to fix the terms and conditions of the merger, and also complete and exclusive control of all public utilities within Chicago, such as gas, oil, and electric light, without council interference or consultations.

"They give to this mayor's commission the right to grant forty year franchises, save to the elevated railroad companies all of their present rights granted under the general or dummy railroad acts, except as may be supervised generally by the mayor's commission."

The bills in substance, this authority says, "deprive the council of the powers which it still possesses and practically confers upon the proposed mayor's commission, power of regulation and control greater than any ever exercised by the council in the past or by the state public utilities commission today."

Insist on Home Rule.

Senators who joined in the successful effort to pass the bills through the senate, particularly Senator Ettelson and Senator Dailey, insisted that Chicago is entitled clearly to home rule of its public utilities; that the action of the house on two separate roll calls in refusing to stand for the so-called "council" bill leaves the "mayor's" bill as the last chance for home rule and should be given a trial.

Senator Hull made the chief attack upon the "mayor's" bill when it was called up. He and Senator Roos were the only Cook county senators to vote against it. The vote was 32 to 8.

One of the features of the home rule bill urged strongly in its favor was that it carried a referendum clause and cannot become effective until adopted by vote of the people of Chicago. The bill provides for the appointment of five commissioners at salaries of $10,000 each.

MAYOR DECRIES MOVE.

Mayor Thompson decried the proposal to establish a local utilities commission to be appointed by the governor.

"That isn't home rule," he said. "However, I don't figure that all the chances for the city's bill are lost yet."

Seriously Wounded German Soldiers Eager to Fight Again.

[Photo by K. P. Wide, staff photographer.]

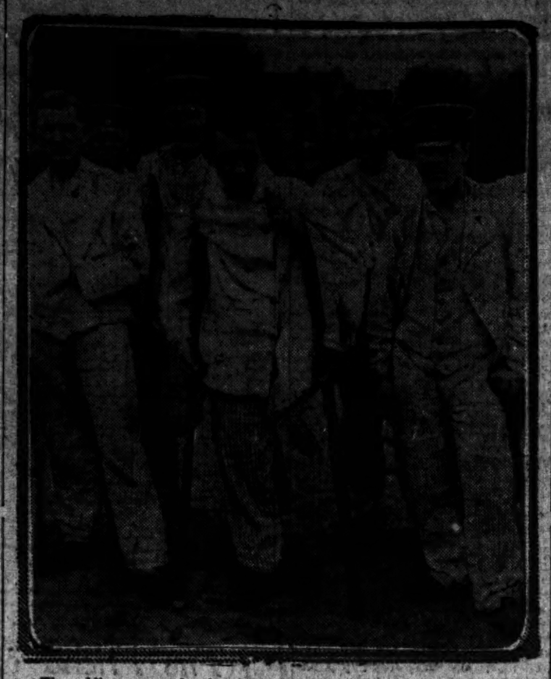

The soldier on crutches has been through two campaigns and twice badly wounded. He was sent back from Russia shot through the chest. He recovered, was sent back to France, and a shell tore off his leg. He would go back again, he said, if the war authorities at Berlin would let him.

ARMORY SITE AGREED ON.

Col. Foreman Wins Contest for Location Near Chicago Avenue Pumping Station.

Springfield, Ill., June 10.—[Special.]—Agreement has been reached between the bulk of the Lake Shore drive property owners and the state of Illinois, which probably will result in the location of the First cavalry armory on the land just east of the Chicago avenue pumping station and adjacent to the city property there.

Amendments to the bill suggested by Representative Medill McCormick from the north side district and agreed to by Col. Foreman, the First cavalry officers and the adjutant general, were adopted in the house tonight and the bill goes to third reading.

FEARS FOR HENDERSON BILL.

United Charities Head Urges Pressure Be Brought for Passage of Labor Agency Law.

The Henderson bill will surely fail to pass, despite the fact that it is practically unopposed, unless pressure is brought upon the state house of representatives to bring it up out of its curb, Eugene Lies of the United Charities announced yesterday. The Henderson bill proposes the organization of more effective employment agencies in the state.

DIRECT ELECTION TO CONVENTIONS BILL ADVANCED

House Body Recommends New Mode of Picking National Delegates in 1916.

Springfield, Ill., June 10.—[Special.]—Direct election of delegates to the 1916 national conventions from the several congressional districts of Illinois and from the state at large is provided in the Scholes bill reported unanimously from the house committee on elections. The bill had been introduced a few hours earlier.

The same committee reported favorably the Dahlberg bill, extending the terms of six superior court judges for six months, and authorizing their election in November, 1916, instead of in June, at a separate election. This bill provides for the direct primary nomination of supreme, circuit and superior court judges throughout the state. It is reported without recommendation the senate bill permitting registration of voters, such as railroad and traveling men, at the office of the election commissioners.

Must Disclose Pledges.

The Scholes bill provides that candidates for national convention delegates must file petitions, state the candidates to whom they pledge support or that they are unpledged. This bill is to take the place of the general revision of the election laws killed yesterday in the senate.

The house passed the Curran bill for licensing structural engineers. This is the bill which raised the controversy earlier in the session as between the architects and structural engineers, when graft charges were made.

Votes Judges Increase.

The house judiciary committee favorably reported the bills increasing the salaries of Circuit and Superior court judges of Cook county and the state's attorney from $10,000 to $12,000 a year.

The house passed Representative Pierson's bill authorizing the Lincoln park commissioners to extend Sheridan road to the Wisconsin state line, with consent of the abutting property owners.

Senator Curtis has a bill pending in the senate which will adjust finally the dates of the 1916 primaries. The senate passed the two Gilbert bills, revising and codifying the common law and chancery practice in the courts. The same body passed the omnibus bill, with its eighty-six amendments.

The following senate bills were passed by the senate:

Amending the pure food law to provide a standard for ice cream.

Permitting funeral processions on boulevards.

Increasing salaries of private secretaries of Supreme court justices from $2,000 to $3,000.

The following house bills were passed by the senate:

Legalizing the Wilmette park district on Sheridan road.

Exempting Moosehart and similar fraternal order homes from taxation.

BUTTS MINORITY FINDS NO FRAUD

Democrats Hold Vote Device Deal Regular and Urge Use of Machine.

CITY'S OWN AFFAIR.

[BY A STAFF CORRESPONDENT.]

Springfield, Ill., June 10.—[Special.]—The Democratic minority of five of the Butts committee appointed by the last legislature to investigate the million dollar voting machine deal in Chicago will present a report of exoneration tomorrow in conjunction with the majority report signed by six Republicans and one Progressive.

The minority finds that:

There was no fraud or intentional wrong in the million dollar contract.

The matter of business judgment on the part of the election commissioners who made the contract is a matter for Chicago to settle and not for the legislature to bother about.

The minority makes no specific recommendations, but furnishes some "observations."

Approves Voting Machines.

It "observes" that the use of the voting machine is a good thing and should be encouraged. It will give its heartiest support to a bill already introduced by Representative Gareschs, one of the minority investigators, providing that voters shall have two minutes in which to vote on a machine. It will oppose any other amendment to the voting machine law and oppose the majority finding that the $1,000,000 contract should be invalidated.

The majority and minority reports will be presented to the house tomorrow morning. In view of the lateness of the session it is probable nothing will be done.

Criticisms for Deneen.

The minority report severely criticises Counsel Deneen for having prepared a report and findings to the committee prior to any formal action by the committee.

The minority says:

"No hint of any kind or character as to any fraud or intentional wrong doing on the part of either of the above named board of election commissioners, at any time, appears in evidence. The contract of the purchase was let in the usual manner of the letting of contracts for the purchase of supplies."

For stomach troubles Horsford's Acid Phosphate. Promotes healthy activity of weak and disordered stomachs.—Adv.

YANKEE CAVALRY ORDERED TO STAY ON RIO GRANDE

Fifteenth Horse Held on Mexican Border Instead of Going to the Orient.

El Paso, Tex., June 10.—Orders under which the Fifteenth United States cavalry was to sail for the Philippines within the next few weeks have been suspended on telegraphic instructions from the war department at Washington. The Fifteenth cavalry has been ordered to remain on the border.

Militia Ordered Ready.

Phoenix, Ariz., June 10.—Instructions to be prepared to take the field at a moment's notice, with the warning that fever and smallpox were common in Mexico, were received here today by the Arizona militia from the war department at Washington.

Chazaro Made President.

Washington, D. C., June 10.—Roque Gonzales Garza, head of the Villa-Zapata government in Mexico City, was deposed June 9 by the convention in session there. Lagos Chazaro, a Villa delegate from Chihuahua, was elevated to the provisional presidency. State department dispatches today told of the change. Chazaro is a civilian and was governor of Vera Cruz under Madero.

HUNDREDS QUIT CAPITAL.

Vera Cruz, June 10.—Arnold Shanklin, American consul general at Mexico City, left Pachuca for Vera Cruz today on a special train of fourteen cars, which is bringing several hundred refugees from Mexico City. The train is due at Vera Cruz tomorrow afternoon. The American transport Buford arrived at Vera Cruz today with 60,000 pounds of corn and 20,000 pounds of beans for distribution among destitute Mexicans.

GLENN HEADS BUSINESS MEN

The Woodlawn Business Men's association elected its officers last night at the Hotel Hayes, East Sixty-fourth street and University avenue. President, Elmer H. Glenn; vice president, George H. Doty; secretary, George J. Fleming; treasurer, E. A. Holmes; directors, John Hayes, Ald. John N. Kimball and William S. Stahl.

CLOSE CITY VOTE CANVASS; BARRETT MAKES CLAIMS.

Grand Jury Action Possible as Result of Nineteenth Ward Matter.

The election commissioners yesterday completed the official canvass of the vote cast in Chicago and Cicero at the judicial election on Monday. Although official figures were withheld, workers for George F. Barrett announced that they fully elected him ahead of Edward H. Taylor, twentieth man on the list, by 887. The canvass of country towns' votes will begin today. A grand jury investigation of alleged vote frauds in the Fleet precinct of the Nineteenth ward probably will result from a conference held yesterday between Election Commissioner Anthony Czarnecki and Assistant State's Attorney Henry Berger. Mr. Czarnecki said conditions in the precinct were the worst ever exposed by a canvass. Mr. Taylor says his investigators learned that names of dead persons were voted.

REST DAY BILL BY HOUSE.

Springfield, Ill., June 10.—[Special.]—Organized labor won and lost in the legislature today when the house passed the bill providing for one day's rest in every seven and refused to further consider the Ryan bill, prohibiting the issuance of injunctions in labor disputes except when necessary to safeguard life or property.

Are enough of your advertisements hitting the bull's-eye?

One now and then is not enough.

We would appreciate the opportunity to show you a series of center-shots that have recently been published for our clients—if you are interested.

George Batten Company
Advertising
Continental and Commercial Bank Building
New York CHICAGO Boston

Mandel Brothers
Fourth floor
Velvet corduroy tub skirts
at 3.95

—as illustrated; ideal as outing skirts and for wear in sports. The corduroy is white. The skirts in all sizes for women & misses.
Fourth floor.

Mandel Brothers
Seventh floor
Upholster'd rockers
—limited number secured in a special deal—
37½% underprice

at 17.50
They are upholstered in imported tapestry or victoria velour in blue or mulberry colors; the carved legs are of solid mahogany. Note the illustration—then come see this chair.
Seventh floor.

Mandel Brothers
Third floor
Roundpillows
—for sun parlor, porch or cottage

at 85c
The covers are of handsome cretonnes in dark or light hues and are well stuffed with silk floss.
Third floor

Take your summer music with you! $40.85 buys the Columbia Grafonola "Jewel" and 18 selections. Hear it at any Columbia dealer's today!

In Your Home on FREE TRIAL
Columbia Grafonola Jewel, $35.00
Phone Randolph 2771
The Grafonola Shop
14 No. Michigan Ave.

Free Trial—Sign This Coupon
Phone Randolph 2771, 14 N. Michigan Ave., Near Madison
THE GRAFONOLA SHOP
Send a Columbia Jewel, price $35.00, to my home on FREE TRIAL. This does not oblige me to buy.
Name.....
Address..... T-11

An ideal musical instrument for the summer camp, the seashore, country or mountain cottage. Easy to take there and just as easy to bring it back if you don't want to leave it behind.

There is no need to take your big instrument along for the summer. The "Jewel" is light, compact and entirely enclosed with a lid.

For all-round pleasure and entertainment—just the thing for the impromptu or formal dance.

The Columbia Grafonola "Jewel" costs $35—and with your choice of 9 double-disc 65-cent Columbia records—18 selections in all—it costs you just $40.85.

Hear the "Jewel" at your dealer's—and select your records from the big Columbia Catalog.

Ask your Columbia Dealer NOW for latest Columbia Record Supplement and Big 428 Page Record Catalog

Columbia Grafonolas Double-Disc Records

Columbia Grafonola "Jewel" $35

Completely enclosed with lid. In selected quartered golden oak. Plays three records with one winding. Equipped with exclusively Columbia tone-control shutters. Possesses the superb Columbia tone.

STARCK'S

You may have this Grafonola "Jewel" or any style Grafonola on 30 days' free trial, and if satisfactory pay us on terms of only

$1.00 PER WEEK

If not satisfactory you may return the Grafonola at our entire expense. Just think, this Grafonola and 18 selections of music for only $40.85 on terms of $1.00 per week.

Out of town customers write us—we ship on free trial.

Call, or phone Harrison 3810 or write

P. A. STARCK PIANO CO 210-12 SO. WABASH AVE. NEAR ADAMS

Manufacturers Starck Pianos, Starck Player Pianos

Do You Want to Make Big Profits?
Your Opportunity Is a Lot in
MARQUETTE MANOR

Price | Today $700, $725, $750, $775
In a Few Days—$1,000

Your profit will be from $225 to $300
Your investment may be less than your profit

MARQUETTE MANOR

With Paved Streets—Sewer—Gas—Water—Service Pipes for Each Inside Curb—Six Foot Sidewalks—Trees and Grass in Parkings—Beautiful Lighting System.

Lot Prices Include All Improvements--No Special Assessments

5c Car Fare to All Parts of Chicago

The Big Closing Sale Is Now On For a Few Days Only. When this sale is closed every remaining lot will be advanced to $1,000.

Savings Depositors--See Us Now--Today!
Investors--Make Your Big Profit Now!

★ ★ ★

Put your money where 3,500 people have put theirs!

Come Out at Once and See This Property!!!!

HOW TO GET THERE We have five subdivision offices on our property and any one of them can be reached by Kedzie Ave., Western Ave., 63rd St., or 59th St. cars direct, or by taking any north and south car and transferring to 63rd St. or 59th St. lines. Transfer from Archer Ave. to Western Ave. or Kedzie Ave. lines.

LOCATION OF OFFICES ON PROPERTY:

63rd Street and Kedzie Avenue — 63rd Street and California Avenue
59th Street and Western Avenue — 59th Street and California Avenue
2417 W. 63rd Street (near Corner 63rd Street and Western Avenue)

All Subdivision Offices Open Every Day, and All Day Sunday to 10 P. M.

MARQUETTE MANOR
Wm. H. Britigan, Manager
Telephone Prospect 2080

Kill Them Now

El Vambire
El Vampiro is a pure vegetable poison. It is absolutely harmless to animals and animals, but is
Sure Death to All Insects
Ants, roaches, mosquitoes, bed bugs, cockroaches, flies, animal and plant lice, fleas, moths, etc. Can be used in any room with perfect safety. Comes in a spraying ready for use.
Just a sprinkling under or near furniture, picture frames, in the baby's bed, around the sink or with food, does the work.
Albion Woodward & Company
105 State St., Peoria, Ill.

The Chicago Tribune.

THE WORLD'S GREATEST NEWSPAPER

Published every day in the year.

ENTERED AS SECOND CLASS MATTER JUNE 3, 1872, AT THE POSTOFFICE AT CHICAGO, ILL., UNDER ACT OF MARCH 3, 1879.

All unsolicited articles, manuscripts, letters, and pictures sent to "The Tribune" are sent at the owner's risk, and the Tribune expressly repudiates any liability or responsibility for their safe custody or return.

SWORN STATEMENT.

Net paid circulation of "The Chicago Tribune," as reported under oath to the United States government under section 4357¼ of the postal laws and regulations, being the average from Oct. 1, 1914, to March 31, 1915.

Daily 435,000
Sunday 694,000

The above figures are exclusive of all papers which have been wasted, spoiled, returned, duplicated, delivered as complimentary, in exchange, as samples, which were unsold or lost, or were late in arriving at their destination, or that are unaccounted for. They also are exclusive of papers paid for but on which money as paid has been refunded.

FRIDAY, JUNE 11, 1915.

"Our country! In her intercourse with foreign nations may she always be in the right; but our country, right or wrong."
Stephen Decatur.

IMPROVING THE JUDICIARY.

With a few conspicuous exceptions our judiciary is showing symptoms of improvement as a result of various public spirited efforts. The legislature now has a bill before it increasing the salaries of the Circuit and Superior judges from $10,000 to $12,000 a year, which represents one of the measures of the general program.

Without placing our judicial positions entirely upon a commercial basis, still we cannot hope to attract competent lawyers who are making $30,000 a year in private practice to run the gantlet of political accident with the probability of being unseated at the end of six years unless we offer something more than a position of honor. In New York judges of the same rank receive $17,000 a year and are elected for fourteen years instead of six.

LEO FRANK.

The weight of public opinion, as expressed in a deluge of appeals, is either convinced of Leo Frank's innocence or that his guilt has not been established beyond doubt. John M. Slaton, governor of Georgia, has been petitioned to exert his humane power of commutation, which was probably put in the American scheme of government to remedy such a situation as the present. After all has been said, Frank's guilt or innocence has been an issue only before the original court, the presiding judge of which has said that he is not convinced of the guilt. The jury that found the verdict, at least, gave up the result that was being demanded by a militant public opinion. Neither the Supreme court of Georgia nor the Supreme court of the United States has ever expressed any belief in Frank's guilt, deciding only technical questions of judicial procedure, and two of the judges of the highest court in the land came to the conclusion that the trial had not been fair.

The Frank case long ago became more than a local Atlanta issue, but even if we are in "outside influence" we want to join in urging Gov. Slaton to commute Frank's sentence. No real harm can come of a change to a life sentence, but a legal murder is a possibility in case of a hanging on June 22. The great commonwealth of Georgia cannot afford to take such a chance.

CONGRESS IN THE CHINA CLOSET.

If there is any one who holds the opinion that THE TRIBUNE was splitting hairs when it urged that while it is proper for legislative bodies to order the regulation of railroads, it is improper to attempt the regulating itself, witness the latest congressional bungling in the administrative field.

The Cummins shipping bill, which became effective June 3, was designed to prevent the railroads from limiting their liability to a nominal damage charge on live stock shipments. In reality it has upset the entire house and the shipping relations that were established by the adoption of the uniform bill of lading after months of study. A blanket 10 per cent advance in all freight rates was threatened until the interstate commerce commission came to the rescue and forbade an increase upon the ground that congress had not intended what in effect the bill that was passed said. Another result is that the ordinary everyday traveler must hereafter declare the value of his trunk in writing and pay 10 cents per hundred dollars extra after the first hundred dollars. The shipper using the express service must do the same. The commission in time will be called upon to decide whether the traveling man with several trunks is forced to accept the higher railroad charge of 10 cents per hundred dollars for each trip, without regard to distance, or has the right to fall back upon the ordinary insurance tariff, which gives protection for possibly a year at the same cost.

Senator Cummins meant well in his bill, but he has stirred up a bedlam. He is quoted as insisting that "congress never intended that baggage should be included within the purview of the act." But it is included and it is likely that all freight rates will be affected before the readjustment has been completed.

All of which goes to prove that a legislative body is out of place in a china closet, a fact worthy of the consideration of the friends of the 75 car bill in the Forty-ninth general assembly.

CRIBBING AT ANNAPOLIS.

With misgivings the country has learned that the young gentlemen who are being trained at Annapolis for the navy are accused in considerable numbers of cribbing at examinations. It being a point of the education of an officer to develop a highly sensitive honor, there is a general and proper regret that so conspicuous a case of loose scholastic morals should have made its appearance.

Without mitigating the sternness of opinion upon the subject it is reasonable to confess, wryly, that a boy is apt to regard an examination as an unfair encounter between him and the schoolmaster, one in which he is the victim of determined and highly organized mules which seeks to catch him exposed and destroy him.

Until his instincts have been supplanted by reasoned and natural impulses have given way and a higher although artificial standard of conduct is established, the boy is likely in his artless way to consider it not only fair play but commendable to even up with the enemy by obtaining in advance information as to the nature of the anticipated assault. It is regarded as a proper means for defense, the stake being one of humiliation.

In the making of a soldier the teaching of attention and duties to subordinates, but by the time young gentlemen are ready for Annapolis they are supposed to have overcome natural repugnance to

A LINE-O'TYPE OR TWO.

Notice: Now is the time for the wise fall where they may.

A DAY OF DAYS.

MOTHER, wake and call me early, call me early, mother dear;
Today's the maddest, gladdest day in all the glad, glad year.

For some one who is dear to us is sent to go away:
"Beyond the Alps," et cet'ra: Daughter graduates today.

"SHE played Liszt's Rhapsodie No. 2 with remarkable speed," relates the Indianapolis News. In disposing of Liszt's Rhapsodies it is all right to step on the accelerator, as the speed they are finished the better.

SPEAKING of the accelerator, we have never heard a chauffeur, garage man, or demonstrator call it anything except "exhilarator."

Oh, Mercy! She's Hatless.

Sir: By the way, what has become of the sweet, modest, old-fashioned girl who used to wax very tough now and again and exclaim "Rats!" when she was exasperated? W. H. D.

YOU see, children, Mr. Bryan made a doll out of scraps of paper called peace treaties, and now he has taken his doll and gone home. Wasn't it absurd of him!

WHAT DOES MRS. GRUNDY SAY?

[From the Regina, Sask., Province and Standard.]

The Editor: In regard to the case so fully reported in the papers of Hoppe vs. Grunde, there are some things I want to make clear. In the first place, I was not planning to run away with Mrs. Hoppe, as stated. She asked me to buy her a ticket to a moving picture show, saying she had no money. I was not running away from Hoppe, either, but only to avoid arrest. The black eye on which the reporters commented was not received from the hands of Hoppe, but from an incident while splitting wood. Hoppe and his friends attacked me in the dark at the stables, and some of them were holding me while Hoppe did all the damage he managed to do.

R. GRUNDE.

THE dancing masters have discovered a pastime dance, "the Balboa," and they claim it will be the national dance; but the "h. d. may be the war dance, with or without the hesitation.

TO MISS IONA FORD.

Little girl with the rattling name,
You may not make the Hall of Fame,
But send a note to the wix adroit
Who shares his money with half Detroit.
Call yourself to his kind attention.
And mebbe you'll get a well-earned pension.

D. H. J.

MR. BRYAN broke into the Cannery yesterday and lifted at least half a dozen of our pet jars.

THE SECOND POST.

[A gentleman on the Gold Coast writes to the University of Chicago.]

Dear Sirr. With much dipsma to inform you that I have suffering for some years and no one could help to correct this, and having recommended you by a certain friend of mine to me that you are the best prof. in Chicago which can give a medicin to acquire a good memory for learning, and I got hope of you that you can do it, so I have no hesitation of you. Things request as follows: piles ointment for motion and visible ink, if you can get that send to me. Awaiting your early reply, I am truelly, etc.

"WHERE," writes F. M. E., "can I get a copy of the poem about fifteen men on a dead man's chest?" An old-timer, he adds, recited the verses to him in 1904. Now, we fancied, up to a short time ago, that the four lines in "Treasure Island" contained all there was of the piratical classic, but we happened on six stanzas which the editor of "Much Ado" dug up, and we have space for three of them:

Fifteen men on the dead man's chest—
Yo-ho-ho and a bottle of rum—
Drink and the devil had done for the rest—
Yo-ho-ho and a bottle of rum—
The mate was fixed by the bosun's pike,
The bosun brained by the marlin spike,
And cookey's throat was marked belike
It had been gripped
By fingers ten,
And there they lay,
All good dead men,
Like break o' day in a boozing ken—
Yo-ho-ho and a bottle of rum.

Fifteen men of them stiff and stark—
Yo-ho-ho and a bottle of rum—
Ten of the crew had the murder mark—
Yo-ho-ho and a bottle of rum—
'Twas a cutlass swipe or an ounce of lead,
Or a yawning hole in a battered head,
And the scuppers glut with a rotting red;
And there they lay—
Aye damn my eyes—
Their lookouts slapped
On paradise.
Their souls bound just the contra' wise—
Yo-ho-ho and a bottle of rum.

Fifteen men on the dead man's chest—
Yo-ho-ho and a bottle of rum—
Drink and the devil had done for the rest—
Yo-ho-ho and a bottle of rum—
We wrapped 'em all in a mains'l tight,
With thrice ten turns of a hawser's bight,
And we heaved 'em over and out of sight,
With a Yo-heave-ho
And a fare-ye-well,
And a sullen plunge
In the sullen swell,
Ten fathom lengths of the road to Hell—
Yo-ho-ho and a bottle of rum.

THE favorite phrase of the enraptured small-town society editor is "wit and repartee," sometimes plain and sometimes "infectious."

LEARNING THE YOUNG IDEA.

[From the Jefferson, Wis., Banner.]

"Methods in Primary Reading" was the subject of Estella Schroeder and she did well. She plainly illustrated the difference between learning a child to read now and that of years ago. Years ago the child was first learned the alphabet and now they begin with small words, and proved conclusively that the latter was the most rapid method to learn a child to read.

FROM the Seattle Post-Intelligencer:

"Church of Free Love. Bell street and Railroad avenue. Rev. I. Hugemall. 7:10 p. m., "The Aftermath of Passion."

SAN FRANCISCO—1915.

IN an old North Side beer garden, lookin' raptly o'er a stein,
I can see myself a sittin', dopin' how to m. t. i.
For the wind is from the lake side and the fox trot belles they say:
Come you back, you damphool tourist, come you back to old Broadway,
Come you back to old Broadway, where the bathing beaches lay,
Can't you hear the motors chuggin' from the cars to old Broadway?
On the road to old Broadway, where the Federal Leaguers play,
And the 'L' comes past like thunder out Edgewater 'cross the way.
Ship me somewhere east of Oak Park, where the ground don't never burst,
Where there ain't no jitney busses, and the town ain't run by Hearst.
For Chicago's voice is callin', and it's there that I would be,
In an old North Side beer garden, where they've got something to see. W. A. L.

Community Betterment Ass'n.

All a shirt-sleeved diplomat Mr. Bryan had few equals. We particularly admired his red suspenders.

PROBABLE upshot of the street car troubles: "WALK, them you! walk!" H. L. B.

Editorial of the Day.

CITIZENSHIP COMES FIRST.

[From Western British American.]

To be perfectly frank on this subject, let us say at once that no resident of Chicago or any other part of the republic who makes his living and enjoys the privileges that prevail under Columbia's flag has any right to pledge undivided fealty to the Union Jack. No Briton so enthused with British partisanship that his principles and patriotism will not let him become a citizen of the country that makes him prosperous has any moral right to remain here. If he is perfectly sincere in his passion for the motherland, how can he live and die away from her agree stirings? He can be sure of a subsistence overseas, if he has ordinary ability; if he is a genuine patriot, more income will be the least of his worries.

"The man who goes among you to trade upon his nationality is not a worthy son to live under the Stars and Stripes." So said Woodrow Wilson at Philadelphia the other day. We say: "Amen!"

How to Keep Well. By Dr. W. A. Evans.

Questions pertinent to hygiene, sanitation, and prevention of disease, of matters of general interest, will be answered in this column. Where space will not permit or the subject is not suitable, letters will be personally answered, subject to proper limitations and where a stamped, addressed envelope is inclosed. Dr. Evans will not make diagnoses or prescribe for individual diseases. Requests for such service cannot be answered.

[Copyright, 1915, By Dr. W. A. Evans.]

DIGESTIVE TROUBLES.

If one is afflicted with pain in the stomach, distention, belching, or gas colicky pains, sour stomach, so-called heartburn, or like maladies, the cause is usually some form of indigestion, frequently called dyspepsia, and is due to improper feeding.

Few of these symptoms enumerated occur in the underfed, but all of them may occur in those who are overfed. Too much food for one person may not be too much for some other person, as digestion is wholly an individual affair. It naturally follows that a food that has helped or harmed one individual may not so affect his neighbor.

It is irrational to be careless in eating or to eat too much and then to take medicine or spirits to aid digestion. If a food cannot be digested without artificial aid it should not be eaten at all, or if eaten the quantity should be small enough to be within the digestive power of the diner.

Some persons have lived to old age without any appreciable illness from indigestion, but they were persons of equable temperament, were not hurried to start with, and practiced few indiscretions in eating or otherwise.

Such instances are extremely rare, for most persons have more or less trouble some time in their lives, and very many have digestive troubles all their lives. Many ailments have their origin in faulty nutrition. Indeed, physicians know that most of those who consult them have no organic disease but suffer from the evil effects of errors of diet, overwork, or bad habits of life.

Different kinds of food produce different kinds of trouble, but the first requisite bearing upon relief is to reduce the total quantity of food taken while the trouble lasts and endeavor to determine the kind of food and the quantity that can be best borne with freedom from discomfort.

Those suffering from a feeling of distention and the eructation of gas may have excessive fermentation in the digestive process. As sugar is the chief factor in fermentation, it should be discarded or the quantity greatly reduced. As bread, potatoes, and beans are rich in starch and the mouth and stomach juices convert starch into sugar, they should be eaten sparingly. But most of the gas belched has been swallowed as air.

REPLY TO MRS. F. W. L.

Bachache generally means fattgrus and nothing more. I am sure that is the case with you. Can you get away from your children and home for a good, long rest? That will not cure you, but it will get you started right. Your chance of cure is through readjusting your habits so as to cut out some worry and some work of one sort or another. Are you orderly in your mental habits? In your work?

BETTER CHANGE JOB.

Want To Know writes: "For about a year I have been spitting black matter, apparently from my lungs. I never cough. I also have a depressed feeling over my lungs and can hardly sleep upon my back. Have had catarrh for a number of years. I am employed where I am forced to breathe a good deal of dust. I am 34 and I weigh 200 pounds. A year ago I weighed about 185. Do you think I have consumption?"

REPLY.

I do not think so. Send samples of your sputum to the Illinois state laboratory. Why not change your job? "Dirty air is death." It will get you one way or another.

HODGKIN'S DISEASE.

Mrs. C. E. W. writes: "What is Hodgkin's disease? What are the symptoms, and is it curable?"

REPLY.

Hodgkin's disease is an enlargement of the lymph glands without any increase in the number of white blood corpuscles in the blood. Great weakness is another symptom. The bacterial cause of the disease is known. It is being treated successfully.

MOSQUITO NETTING ADVISED.

R. S. T. writes: "I am in the low priced weekly insurance business. I go from house to house among the working people. I see a great many flies. I also see a great many sick people. But what can they do? They can't keep things clean enough to keep the fliesaway. They work too hard. They can't pay for screens."

REPLY.

Let them buy mosquito netting by the yard. Let them cover every open window with mosquito netting. A few cents in money and thirty minutes of time are enough to make every window in a cottage fireproof.

NO HARM; NO GOOD.

H. E. P. writes: "I am taking sassafras for my blood, and I take plenty of physic at the same time; but I was told that to take sassafras after the warm weather was worse for a person than if he had not taken it. Is this true?"

REPLY.

Take it if you wish. It will do you no harm. Incidentally, it will do you no good. But if you are a born faker or a taker by habit, go to it.

HAVE EARS ATTENDED TO.

J. H. B. writes: "A year ago this summer I bathed a great number of times and as a result contracted a discharge from my ears and they ache slightly at times. Please advise me. I also have throat trouble. My throat seems dry and I am continually hacking. I smoke a great deal."

REPLY.

You are reasonably certain to become hard of hearing unless you have your ears attended to. You should stop smoking.

LA MARQUISE DE FONTENOY.

[Copyright: 1915: By the Brentwood Co.]

ANTOINE, MARQUIS DE LEVIS-MIREPOIX, now fighting the Germans in Alsace, has been unable to return to Paris for the funeral of his father, through whose death he succeeds to the family dukedom and to the ancient hereditary title of marshal of the armies of the faith, bestowed by the then pope upon his ancestor, Guy de Lévis, who was marshal and commander-in-chief of the French contingent in the first crusade in the twelfth century.

The Lévis-Mirepoix, who have given their name to the village of Lévis in the Ile de France, claim to be lineally descended from Levi, third son of the Biblical patriarch, Jacob.

In the picture gallery of the late duke at his château of Leran in the Ariege, there is a painting by an unknown master of the fourteenth century, in which the Lévis of that time is shown approaching the Virgin bare headed. On a scroll appearing on the painting are the words purporting to come from the holy mother: "Put on your hat, mon cousin."

The new duke, who is married to Nicole de Chaponay, and who has a little boy of 3 to inherit his honors and extensive estates, has also an only sister, still unmarried, Philomene de Lévis-Mirepoix, who, under the pen name of Claude Silve, has written several successful novels, among them "La Cité des Lampes," which two years ago was crowned by the Academy of France.

The dukedom to which her brother succeeds is popularly known as that of Lévis-Mirepoix. But strictly speaking he has no right to that title. The dukedom which he bears is a Spanish one—namely: that of San Fernando Luis, which was bestowed by Queen Isabella of Spain on Gustave de Lévis, Marquis of Mirepoix, along with the Spanish grandezza in 1808.

Antoine de Lévis-Mirepoix, new and third duke of San Fernando Luis, represents the third and only surviving line of his most ancient and historic house and the dukedoms of Lévis, of Mirepoix, and of Ventadour, belonging to the senior branches, have all become extinct.

The new duke also inherits a peculiar title of transatlantic origin—namely: that of lieutenant of Montcalm, which comes from one of his ancestors.

When, four years ago, President Fallières affixed his signature as chief magistrate of France to a decree on the strength of a recommendation from the council of state, granting the petition of the five sons of the late Baron André de Reille to assume the name of Soult, borne by their great-great-grandfather, the famous marshal, I intimated that I confidently expected ere long to see the eldest of them adopting the dukedom of Dalmatia, bestowed upon this famous ancestor of theirs by the first Napoleon.

This expectation has been realized. Baron Xavier de Reille-Soult, who is officially described as such in the list of the chamber of deputies, in which he represents the department of Tarn, styled himself Duke of Dalmatia in the invitations which he sent out the other day to the funeral of his younger brother, Jean, who was killed in action as a soldier in the First regiment of chasseurs-à-cheval, a fortnight ago.

The deputy from Tarn, who is also a captain in the Fifteenth regiment of artillery, has no right or legal warrant of any kind to assume the title of Duke of Dalmatia. In the first place, by French law these titles do not descend in the female line. Then, too, in the decree issued by President Fallières, the only authority granted to the deputy and to his brothers was to add the name of Soult to their own patronymic of De Reille.

Nicholas Soult, a native of the Tarn, was the first of the great Napoleon's generals to receive the baton of marshal, and in 1808 was created Duke of Dalmatia by the French emperor.

Although he joined the Bourbons on the overthrow of the empire, he once more turned to Napoleon on the Corsican's return from Elba and acted as his chief of staff at the battle of Waterloo.

After temporary disgrace, he was restored by Louis XVIII. to his rank as field marshal and confirmed in his title of Duke of Dalmatia.

King Louis Philippe revived in his honor the title of marshal general, and he was special ambassador of France at the coronation of Queen Victoria.

He was succeeded in his honors by his son, Napoleon Hector, who died, leaving an only child, Mlle. Genevieve de Soult. She married Col. Baron René de Reille, who was under secretary of state in the Conservative administration of De Fourtou, during the presidency of MacMahon.

This couple had a son, the late Baron André de Reille. His eldest son, Xavier, the deputy from Tarn, now styles himself Duke of Dalmatian.

The soi-distant Duke of Dalmatia is a member of the Jockey Club of France, and, as a great ironmaster, is wealthy. His original patronymic of De Reille is an honorable one.

His great-grandfather on his father's side was also a marshal of France, like Soult, and his granduncle, Baron René de Reille, won fame as a general of the French army in the Crimean and Italian wars.

The "duke" is married to a Mlle. de Cholet. His château in the Tarn bears the name of Soultberg and is rich in pictures, for Marshal Soult was noted among all the great Napoleon commanders for the successful manner in which he managed to appropriate the lion's share of the plunder in the countries which he had occasion to invade.

Indeed, at the close of his Peninsula campaign his mansion in Paris and his country seat were crowded from cellar to garret with paintings and art treasures, of which he had looted national galleries, royal palaces, churches, cathedrals, religious establishments, and private collections, during his campaigns in Spain, Italy, and southern Germany.

Prince Francis Rospigliosi and his American wife, who was Miss Laura MacDonald Stallo of Cincinnati, both of whom are now in New York, have been placed in mourning by the death on Sunday last of the prince's father, Don Camillo Rospigliosi, who commanded the Noble guard of the pope.

The late Don Camillo had other American daughters-in-law besides the former Laura Stallo. Thus, his eldest son, Prince Giambattista, is married to Miss Ethel Bronson of New York, and Prince Lodovico married in 1904 Miss Mildred Hamilton, from whom, however, he has been judicially separated. (There is no divorce in Italy) since 1913.

The head of the entire family, Prince Giovanni, who is likewise Duke of Zagarolo and Prince of Castiglione, a boy of 8, is half American. His widowed mother, formerly Miss Marie Reid, is a native of New Orleans.

She, however, always has, since her marriage to the late Prince Giuseppe Rospigliosi, been to a great extent boycotted by the great world at Rome, particularly by the Rospigliosi family, owing to the fact that she had been divorced from her first husband, Col. Frederick Hale Parkhurst of Bangor, Me. I may add that Prince Camillo, who died on Sunday last, was the leader of the campaign against his American sister-in-law.

MAN OVERBOARD.

[From the New Haven Register and Leader.]

The Friend of the People.

Letters for this department must be signed with names and addresses of the writers.

TO CLEAN ALLEY TWICE WEEKLY.

Chicago, June 7.—[To the Friend of the People.]—In the alley between Washington boulevard and Park avenue, running from Hoyne to Oakley avenue, the residents have wooden garbage boxes, in many cases built on the back of their lots on the alley. These boxes have no doors or sides on the alley, therefore the ashes and garbage poured into them run out into the alley, the ashes being taken up by the wind and blown through people's open windows, and the garbage lies there, an ugly sight, until the garbage man comes along to gather it up. Every morning waste paper is burned all along the alley, much to the annoyance of the residents who believe in cleanliness. The alley is well paved and with a little force used in regard to garbage ordinance the alley could be kept in a decent condition. Please see that this matter is attended to at once and greatly oblige. L. W. F.

We have arranged to sweep this alley twice weekly. Wherever proper receptacles are not furnished by householders notices have been served to comply with the city ordinances. These notices are being complied with.
WALTER G. LEININGER, Supt. of Streets.

WILL PUT UP STREET SIGN.

Chicago, June 8.—[To the Friend of the People.]—Please see what can be done toward putting up a street sign at North Kilbourn and Milwaukee avenues.
C. M. GRISWOLD.

A sign for this location will be included in our next requisition, which will be in about thirty days. WALTER G. LEININGER.
Superintendent of Streets.

OWNER MUST ARRANGE FOR REMOVAL.

Chicago, June 8.—[To the Friend of the People.]—Is it necessary to have a private garbage contractor remove garbage and ashes from a six flat building, or does the city render this service?
L. BRICK, 6243 Drexel avenue.

Section 1,000 of the municipal code provides that ashes from steam or hot water apartment buildings containing six flats or over must be disposed of at the expense of the owner.
WALTER G. LEININGER.
Superintendent of Streets.

MAY PAVE CENTRAL PARK AVENUE THIS SUMMER.

Chicago, June 9.—[To the Friend of the People.]—Kindly inform me when Central Park avenue north of Chicago avenue will be paved. L. A. UPLOOKER,
1319 North Central Park avenue.

We held a public hearing on May 14, 1913, at which time it was ordered to pave Central Park avenue, from Chicago to Grand avenue, pavement to be asphalt. The street may be paved late this summer, but it is too early to give any definite information on the subject. We will hurry the matter as much as possible.
EDWARD J. GLACKIN, Secretary.

RESPECTING REBATE ON CLIFTON AVENUE PAVING.

Chicago, June 9.—[To the Friend of the People.]—Clifton avenue was paved with asphalt several years ago. I have been informed that there is to be a refund of money to all property owners on account of the excessive assessment made at that time. Is this so, and where can the refund be obtained? L. A. T.

Rebate, if any, under warrant 37329 will be declared and paid some time in the fall of 1915 or the spring of 1916.
EDWARD J. GLACKIN, Secretary.

VOICE OF THE PEOPLE.

WHAT HE THINKS OF US.

Chicago, June 10.—[Editor of The Tribune.]—What has the W. G. N. to say about the "sacred rights" of Uncle Sam in connection with the importation of sugar beet seeds from Germany? Uncle Sam has to get the "permission" of Great Britain to buy these seeds, or aniline dyes, or chemicals for medicinal purposes. Historians of future generations will put this down as the greatest joke that was ever sprung on a neutral country with the help of its own leaders.

Uncle Sam, you can sell all you want to England and that's your "sacred right," but you cannot buy what you want even if it is noncontraband.

Supposing Germany adopts this rule, as soon as her next installment of new submarines is let loose?

The Germans, of course, have their own opinion about that "for humanity's sake stuff." In the first place, they consider the shipment of ammunition a fine demonstration of "American humanity"; in the second place, they say, there was a reason for allowing hundreds of Americans to be butchered in Mexico. And if they say the Americans are the "greatest" bunch of "compartment drawer brains" artists, they do not miss the mark by a foot. A. P. EASTON, 1 State street.

DRIFTING WRONG.

Kenosha, Wis., June 8.—[Editor of The Tribune.]—In your editorials, "Ammunition Carriers" and "To Avoid an Impasse," you certainly voiced the American people's opinions. Should we go to war and have thousands killed to pay for the handful of so-called American lives who had no right to be where they were? We are grateful for D. A. R. and Colonial Dame, "Will the Young Editors Enlist?" Certainly there are many of our true Americans that won't send their sons to war if our government forces it upon us. As Norine Harvey says in the Voice of the People, "There seems to be a dangerous misunderstanding of the attitude of the American public—a willful misconception." We certainly object to the United States attitude as "Yankee" expresses it in today's TRIBUNE, Voice of the People. I, too, am a Yankee and I say we are drifting wrong. E. M. RICE.

DOG LOVER ON THE POUND.

Chicago, June 8.—[Editor of The Tribune.]—As a lover of dogs I must give my opinion of the pound. I found my dog in a clean cage; plenty of good bread and fresh water, also milk. The pens were not overcrowded, and I found no starving animals. To the contrary, the dogs were as well taken care of as could be expected.
MRS. A. V. GOUGH,
6717 Calumet avenue.

THE FIGHT ON ADORNMENTS.

Chicago, June 8.—[Editor of The Tribune.]—I want to express to you my appreciation of the good fight you are making against the abortionist crooks. You are rendering a valuable public service, and all good citizens are grateful to you for it. H. E. PEABODY,
Sixth Congregational Church.

THE ADMINISTRATION AND DEFENSE.

Chicago, June 9.—[Editor of The Tribune.]—If R. M. wants congress to meet at once to authorize an "adequate" navy—whatever that may be—he would best communicate with his congressmen, who appear ignorant of the nearness of the avalanche which looms so terribly in the mind of your correspondent.

R. M. forgets that if our army and navy really are but so much junk the blame must be put elsewhere and not on the party in power, for the reason that it has been at work but two years and an efficient army and navy can hardly degenerate into such a state in that time.

R. M. can hardly know that the appropriations by congress last February carried $4,000,000 more for our navy than was allotted for the same purpose in the previous year; that the army appropriations were increased by $6,000,000 and fortifications by $400,000, and, further, that Minority Leader Mann was well in the fore in the bitter but unsuccessful attack upon President Wilson in the demand of the latter for at least two battleships.

I cannot abide the man who wilfully impugns the character of another, particularly one he does not know, in the manner of R. M. when he calls into question the motive of our president in his selection for secretary of the navy, saying that his only qualification is "that he was for Wilson." I have no doubt that every president has required other qualifications than merely that. There is one thing at the moment which commends Josephus Daniels: He is the original appointee, and bids fair to hold his place. Roosevelt had six in his time. G.

HARD TO PLEASE EVERY ONE.

Chicago, June 8.—[Editor of The Tribune.]—I, an American of British-American parentage, have read with interest letters by "A Disgusted Englishwoman" and also by "A Hollander." When a great newspaper, viz., THE CHICAGO TRIBUNE, endeavoring to report fairly countries engaged in war, selects honorable, fearless men and women, and at great expense sends them to all of the belligerents with instructions to show fair play by reporting accurately, and they do so without fear or favor, they are ours to be read by those who appreciate an honest, consistentious effort successfully made, and also read by those who claim to be disgusted.

We admire our Messmers, Pattersons, Bennett, Reilly, et al., and Miss Wilson. Americans at home have their own opinion concerning this wholesale shedding of blood, taking of men from their families, where they rightfully belong, and ordering them out to settle by violence their family quarrels, which should have been kept within their own domicile.

We also have our opinions as to neutrality; and believe it women, instead of men, had made the laws, all of our munitions of war would have remained at home, where they really belong. Also, Americans would have refused to treat themselves in any shape but those of American and of strictly neutral countries.
C. E. K.

BARNEY BREEZES INTO COURT AND CASE GOES OVER

Loquacious Saloonkeeper Friend to Judge La Buy and Gets Continuance No. 6.

"Passing the buck" gave Barney Grogan, barroom owner, another respite yesterday. Judge La Buy gave Grogan his sixth continuance on the same charge when the case was called in the Desplaines street court charging these politicians with selling liquor without a license. Grogan previously had given Grogan two continuances.

Barney's friends were much in evidence. They were active. One of the saloonkeeper standbys, Ike Roderick, was given the surprise of his life when he attempted to "speak" to Capt. Meagher outside of the courtroom. Ike was "hanging around" the door when Capt. Meagher and Assistant Corporation Counsel George L. Reker approached. Ike put on his best smile and seized Mr. Reker's hand and shook it.

JUDGE JOSEPH A. LA BUY

"Say, what are you guys gonna do with my old friend Barney?" he asked.

"We shall try to put him in jail," replied Reker.

"Where he ought to be," joined in Capt. Meagher.

Ike Gets a Setback.

"Huh," gasped Ike, "why, he's a good fellow."

"But we're going to make him better," said Capt. Meagher. Ike's surprise was apparent, and he attempted to grasp the hand of Capt. Meagher.

"Don't touch me," ordered the captain. "I don't want to have anything to do with the likes of you. Get away from here."

Ike stood with his mouth open and his hand outstretched as the spectators "gave him the laugh."

Barney drove up to the Desplaines court in an electric coupe with the two bartenders who sell liquor to the patrons of the unlicensed saloon. They were greeted by a number of Barney's cohorts. Barney and his retinue strolled into the courtroom and walked up to Judge La Buy's bench.

Judge, Meet Mr. O'Malley.

The judge apparently was very busy, but business was suspended while Barney introduced the judge to Mr. Patrick J. O'Malley, a north side saloonkeeper. After the exchange of courtesies the business of the court was resumed.

When Grogan's case was called Assistant State's Attorney John Prystalski, Mr. Reker, Capt. Meagher, and eight or ten witnesses stepped forward. Grogan, leading his lawyers and flanked by his bartenders, strolled up to the bench. He asked for a continuance. Mr. Reker and Mr. Prystalski objected on the grounds that all the witnesses were present and cited the numerous continuances already secured by Grogan.

"It won't take but twenty minutes, your honor," pleaded Mr. Prystalski.

"I haven't time to hear the case," replied Judge La Buy. "I will transfer it to Chief Justice Olson for reassignment."

The attorneys for the prosecution and the detectives protested. The judge, however, was a busy man. Grogan grinned.

To Dance at Nurses' Home Opening.

MISS GERTRUDE PALMER.

A DANCE will be given by 200 graduating nurses at the new home for nurses at Mercy hospital this evening. Miss Gertrude Palmer will give an exhibition of fancy dancing.

PAINTERS BALK REFERENDUM ON END OF STRIKE

Refuse to Permit Vote on Proposition Submitted by Employers.

The painters' district council No. 14 last night refused to permit a referendum on a new proposition submitted by the employers for a settlement of the painters' strike.

A proposed agreement was submitted to the council providing for working conditions giving the men a closed shop, 70 cents an hour, and a new clause providing for a joint arbitration board for the settlement of future disputes.

The delegates turned it down flat, refusing to let the question of arbitration go to a referendum vote of the 10,000 men on strike. A few of the delegates who favored the proposition pointed out that the painters' union is the only one in Chicago which has no arrangement for arbitrating disputes and which fights every suggestion of arbitration.

Mills to Shut Down.

Notice was sent out yesterday by the mill owners, who signed an agreement with the mill men recently, that the mills would be shut down within a few days. The mills are operating at a loss, it stated, because no carpenter work is being done and therefore there is no demand for mill material.

President Simon O'Donnell of the Chicago Building Trades Council, in a telegram to the executive board in session at Atlantic City, refused to go there in response to a summons. Insurgent unions who have been ejected from the Building Trades Council have are attempting to have the charter of the Chicago Building Trades Council revoked because O'Donnell and his organizations have recommended a peacetime arbitration agreement.

No Need for Presence.

O'Donnell's telegram follows:

"I cannot conceive why the building trades council should send representatives to state again its position on a closed shop agreement that is far superior to agreements held by protestants. The presidents of the American Federation of Labor and of the Building Trades department thoroughly understand the situation."

URGE DEFEAT OF 75 CAR MEASURE

Rail Presidents Say Labor Impeaches Arguments by Compromise.

CONTINUE THEIR FIGHT

If the legislature limits trains to seventy-five cars the result will be only a little less unfortunate than if the trains were limited to fifty cars, as was first proposed, according to the committee of presidents representing Illinois railroads which met in special session yesterday.

The meeting was called after the house passed a measure yesterday compromising the demand of the railway brotherhoods for fifty car trains and the demand of the railroad managers for unlimited trains. The presidents charge the men with impeaching their own argument by suggesting the compromise.

Labor Argument Impeached.

"The railway brotherhoods" says the presidents' statement, "that are advocating train limit legislation, but who have been successful thus far only in Arizona, have advanced but one argument in its favor—that trains of over fifty cars are unsafe.

"The railways have proved this claim to be without foundation and have shown that the purpose of the bill is to force them to employ more train and engine men. By suggesting a compromise the brotherhoods have impeached their own safety argument and have shown that what they are after is more jobs.

Argument Against Bill.

"The efficiency of railroad operation is most effectively promoted by hauling traffic in the largest practicable trainloads and any legislation that seeks to limit the length of trains is fundamentally wrong and should be defeated."

The statement carries the signatures of C. H. Markham, president of the Illinois Central; Hale Holden, president of the Burlington; W. A. Gardner, president of the Northwestern; W. G. Bierd, president of the Chicago and Alton, and S. M. Felton, president of the Chicago Great Western.

WETS LAY LINES TO THWART "DRY CHICAGO" PLANS

United Societies to Put Organizers in Every Block in the City.

The United Societies for Local Self-Government, at the annual meeting last night at the Bismarck hotel, outlined the plan of its campaign to be waged against the dry forces in the battle next year in which the drys will attempt to make Chicago a saloonless town.

All the wet organizations will enter the coalition against the dry forces for a united fight in defense of "personal liberty." The campaign contemplates an organization not only by wards and precincts but by city blocks. Both men and women will be given work to do in canvassing each city block.

The "personal liberty" slogan and taxes will be the main issues advanced by the wets. Chief Bailiff Anton J. Cermak of the Municipal court, who will be in general charge, announced that an elaborate campaign of education will be prosecuted to make the taxation feature prominent.

Loss of Taxes Big Weapon.

"We propose to bring home to taxpayers of Chicago the calamity that will follow if Chicago should be voted dry," said Mr. Cermak. "Not only would the closing of saloons take more than $7,000,000 out of the city's revenues but more than 7,000 store rooms would immediately become vacant, entailing heavy loss to property owners. The result would be that all property would be affected because vacant rooms would reduce the renting value of adjacent property. We propose to bring this home and clearly bring it to voters in a practical way. We will have a campaign such as never before was known in Chicago."

Old Officers Chosen.

The officers of the United Societies were reelected as follows:

President—Henry Schuler.
Secretary—Joseph A. Gerardi, 75 Fremont.
Treasurer—Joseph A. Rosenberg.
Corresponding Secretary—Joseph Stemmler.

This is the ninth consecutive term Mr. Stemmler has been chosen executive. Mr. Gerardi announced that the fight will be carried to every municipal and congressional district in Illinois.

POWDER PLANT IS GUARDED.

Gary, Ind., June 10.—[Special.]—The watchmen and a detail of former United States soldiers guarding the Hercules Powder company plant at Miller, east of Gary, today were sworn in as deputy sheriffs. Stringent precautions, including elaborately charged fences, protect the gunpowder plant.

How elastic is your moral code?

When you have read "The First and the Last" you will find yourself asking, "What would I have done in the same place?"

Here is a great story by a master story-teller. It will grip your soul. A really remarkable character analysis by John Galsworthy, the most talked-of writer of our day. In

JULY

Cosmopolitan

America's Greatest Magazine

DOG AMUCK; BITES FOUR.

Policeman Finally Kills Animal After It Injures North Side Children.

A yellow dog ran amuck on the northwest side last night and bit four children before it was shot by a policeman. The dog first appeared at Oakley avenue and Roscoe street, where it bit 5 year old George Metzger of 2308 Roscoe street.

Foreman's
Quality
63-67 West Washington Street
Between Dearborn and Clark Streets

This Suit Sale and Economy go hand in hand

For Men and Young Men

Regular $20, $22.50 & $25 Suits

Now $16.50

Suit Sketched From Life 16.50

DON'T miss this Mid-Season Sale tomorrow, if you can't get here today. In this special purchase of quality suits there are models for slim and substantial figures—sizes for all. The patterns are the most desirable made—light weight fancy mixtures and sun proof serges, 16.50

Open Saturday Nights Till 9

Every Week 3¢

The great 3¢ Magazine

Know Shorty McCabe?

Laugh with this Irishman.

Sewell Ford turns him loose for Every Week's readers exclusively.

This week finds Shorty high-living in the suburbs. The Smart Set being dull, Shorty makes them really "Smart"—for the first time on record by "Letting Ripley write the Tags." A corking story with bubbling humor racing through it.

Another teasing story—"In the Room Across From His" *and* 27 boiled down fact-messages make this issue a brimful 3c. worth.

Out Today

Every Week

The first Illustrated 3¢ weekly in America

AT ALL NEWS-STANDS

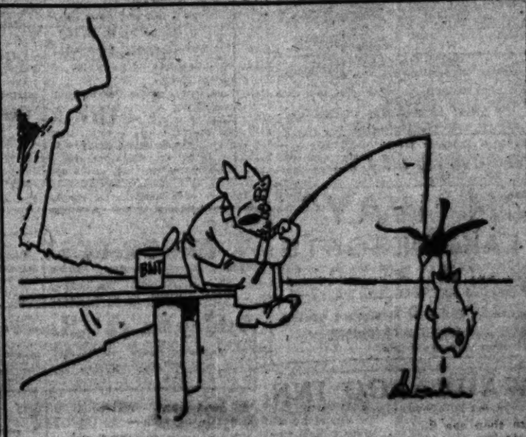

Y'OUGHT T'SEE ME IN MOVIN' PITCHERS!

— OLD DOC YAK

SAME OLD DOG—THAT'S ME ONLY Y' SEE ME IN MOVIN' PITCHER CARTOONS. I'VE GOT A REG'LAR ACT, TOO. I DO A LOT O' FUNNY STUNTS.

TH' BOSS IS GONNA MAKE A NEW MOVIN' PITCHER OF ME EV'RY WEEK 'N TH' TRIB'S GONNA GIVE $50.00 IN GOLD SINKERS AWAY EV'RY WEEK FER AN IDEE FER THESE MOVIN' PITCHER CARTOONS. SEND YER IDEES TO SID SMITH CARE CHICAGO TRIBUNE.

ASK YER THEATRE MANAGER WHEN HE'S GONNA SHOW ME.

The Chicago Tribune's

ANIMATED WEEKLY

With The Adventures Of

OLD DOC YAK

By Sidney Smith

At These Theatres

FRIDAY

BANNER THEATRE, 1611 N. Robey St.
CENTURY, 1421 W. Madison St.
STAR, 1421 Milwaukee Ave.
BRYN MAWR, 1159 Bryn Mawr Ave.
CRYSTAL, 2301 W. North Ave.

SATURDAY

CLARK THEATRE, 4619 N. Clark St.
EVANSTON THEATRE, Evanston, Ill.

Exhibitors: Write or See Central Film Company 110 So. State, Chicago, Ill., for Bookings

NOW READY!

THE NEW STYLE XVIII

VICTROLA

PRICE $300

A matched mahogany cabinet with paneled molding, swell front and sides. All visible metal parts 24 karat gold plated.

Lyon & Healy

WABASH AVE. AND ADAMS ST.

$30.00 Round Trip

Daily and June 20 from Chicago

COLORADO

Choice of 3 Daily Trains

Lv. Chicago 1:15p 5:15p 10:45p
Ar. Denver 3:00 7:00 7:00

Scenic Equipment Exclusively

Full particulars and reservations on application to

CHICAGO & NORTH WESTERN RY.

C. A. Gwinn, G. P. A., 461 C. Clark St. (Cor. Randolph) and Passenger Stations

SANITARY BOARD ORDERS FILLING OF BUBBLY CREEK

Votes to Enter Contract to End Nuisance on the Southwest Side.

Solution of the Bubbly creek problem was reached tentatively at an executive session of the sanitary district board yesterday. A resolution presented by Trustee Thomas M. Sullivan recommending entering a contract for filling in 3,700 feet of the creek, from Ashland avenue to Western avenue, was adopted. Final action on the contract was deferred. Under the tentative agreement the Union Stockyards and Transit company and the First Trust and Savings bank, trustee, will pay for the work.

Attorney F. C. Hack of Winston, Payne, Strawn & Shaw, representing the bank and the stockyards company, announced acquiescence by his clients.

The immediate work, Chairman Sullivan announced, is to construct an intercepting sewer from Western avenue to Halsted street, to take care of sewage which now flows into Bubbly creek, settling tanks will be built in the vicinity of Ashland avenue and the creek at an estimated cost of $800,000, the cost to be divided between the packers and the district.

SIEGEL WILL MAKE REPORT.

Bankrupt Merchant to Tell Court of Efforts to Repay Depositors in Bank.

Rochester, N. Y., June 10.—Henry Siegel, bankrupt merchant of New York city, whose financial transactions led to his conviction of a misdemeanor before the Supreme court in Geneseo last fall, will appear in court there Monday to report to Justice Clark what progress he has made toward making restitution to the depositors of the bank conducted in connection with his enterprises. At his trial he was sentenced to ten months in the county penitentiary and fined, but sentence was suspended in order that Siegel might make good a promise to repay the depositors.

Buy Candy at the Factory

224 W RANDOLPH ST. 5 Minutes from Field's

RANDOLPH ST. FIFTH AVE. LA SALLE. CLARK ST. DEARBORN. STATE ST. Field's

DAILY BARGAINS

4 Lbs. $1.00 Full Net Weight in All Boxes 14-oz.-25¢ FRESH PRIME SECONDS

These "seconds" are fresh, high quality chocolate, slightly marred in shape or appearance. Otherwise would retail at 60c per lb.

Benedetto Allegretti Co.

SPECIAL LEADERS

Only $1.00—(½ Retail Price)

Sent Postpaid Within 3rd Zone

Magnificent Gifts in Handsomely Decorated Silk Ribboned Boxes, viz:

TWO Lbs. Assorted Nuts and Fruit Center Choclat Creams and Hard Center Choclats

OR

THREE Lbs. "World's Famous" Choclat Creams and French Glace Bon Bons.

SATISFACTION GUARANTEED

ALL FIRST GRADES in Fancy Boxes at WHOLESALE PRICES

Send for Descriptive Price List

PARTICULAR PEOPLE USE LIQUO-CHOCLAT

It's always ready to serve as a delicious beverage, cake frosting, sauce on ice cream and pudding, etc., etc.

1½ Pound Jar, Net Weight, 30c

Close Saturdays 2 P. M.—Week Days 5:30

1915's BIGGEST BARGAIN

Portia Manor Half-Acres, $625

Gigantic half-acre home tracts at the price of skimpy 25-ft. city lots—think of it! Consider the great possibilities in so big a parcel—and the immense advantages offered in "PORTIA MANOR." Twenty-eight short minutes from the loop—in the heart of a highly developed residential district—every city convenience at hand.

No wonder such tremendous interest has been aroused in this charming property. No wonder the widespread amazement at the bargain price of $625 for a full half-acre, with only

10% Down, Balance on Very Easiest of Terms

You will marvel, too, when you learn where it is. For property like this at its price is easily 1915's greatest realty value.

Get ALL the Facts!

Write, phone or call—today. Get on our "preferred" list. Know the location and all the facts. Protect your interests—act now!

FRED'K H. BARTLETT & CO.

Chicago's Largest Real Estate Operators

30-69 West Washington St.

Directory of the Leading Summer Resorts.

RESORTS AND HOTELS — MICHIGAN.

White Lake MICHIGAN

A CHARMING sheet of water six miles long and three miles wide, at the head of which are the VILLAGES OF WHITEHALL AND MONTAGUE. Abounding with bass, pickerel and trout, it is truly a fishermen's paradise. Opening into Lake Michigan, the Goodrich boats are enabled to touch many points along the lake. Below will be found the list of leading resorts.

LAKESIDE INN Near Michillinda dock, picturesquely situated adjacent to White Lake Yacht Club; everything modern and arranged in such manner as to make you feel as home-like as possible. Rates $9 to $12. G. D. MASON & CO., Props. MICHILLINDA P. O., MICHIGAN.

FERNWOOD HOTEL Exceptionally attractive spot on beautiful White Lake and Lake Michigan. Well appointed rooms convenient to bath. Excellent home table. Tennis courts, bathing, fishing and boating. For rates address W. D. FINE, Prop., MICHILLINDA, Mich.

MURRAY'S INN Picturesquely situated near Government channel on Sylvan Beach, between White Lake and Lake Michigan. Modernly equipped in all respects insuring ease and comfort; 32 page brochure sent upon request. Wm. Murray, Prop., Wabaningo P. O., Mich.

PINEVIEW RESORT Ideal location, beautiful view of White Lake. Best fishing and bathing grounds on the lake. Private home, new rooms, electric lights, bath, etc. Home cooking, all fruits and vegetables raised on our own grounds. Address Frederick Mitchell, Whitehall, Mich.

SYLVAN BEACH HOTEL BETWEEN WHITE LAKE AND LAKE MICHIGAN. OPENS JUNE 21ST. WRITE FOR BOOKLET. E. J. WHELAN, Wabaningo P. O., Mich.

MAPLE HURST RESORT Beautifully situated overlooking White Lake. Well appointed rooms all electric lighted. Excellent home table. Fine fishing, bathing and boating. Rates $9 to $12 per week. Goodrich boats direct. Get off at Harveys. Write MRS. ANNA WEBB, Montague, Mich.

HOTEL MEARS Famous for its good home cooking. Comfortably furnished rooms, all electric lighted; hot and cold running water and baths, shady veranda. Excellent fishing; black bass and trout are plentiful. Splendid boating facilities. Rates $8 to $12 week. ALEX GLOECKNER, Prop., WHITEHALL, Mich.

LONE OAK BERRY Farm and Resort Overlooking beautiful Duck Lake. Fine fishing, boating and bathing, dancing. Excellent home cooking. Goodrich boats direct to Michillinda. For rates write H. F. WALTERS, R. 1., box 26, Whitehall, Mich.

DUCK LAKE RESORT Beautifully located on a bluff overlooking Duck Lake and Lake Michigan. Excellent Fishing, Bathing and Boating. Home cooking. Rates, $8.00 to $10. Send for Circular. CHRIST HESSE, Whitehall, Michigan.

CLARENCE RESORT Sit. on west shore of beautiful White Lake. Always cool; mosquitoes are unknown. Beach and fine bathing. Electric light; hot and cold running water. Table service unexcelled. Rates $10-$12 per week. Rowboats free. JOHN CAPEK, Prop., Montague, Mich.

IDLEWILD RESORT Excel. loca. overlooking White Lake. Private home & cottages; well appointed rooms; elec. lighted; cottages used for sleeping only. Meals at house. SUPERIOR TABLE; boats. Fred S. Schmidt, Box 58, Whitehall, Mich.

HEYWARD PARK Ideally situated overlooking beautiful White Lake. Excellent beach and bathing facilities. Boating and fishing. Table unsurpassed. For rates address WM. GARBER, Whitehall, Mich.

HANNOVER VILLA FAMOUS FOR SPRING CHICKEN DINNERS. GOOD MEALS. ALL ACCOMMODATIONS. ELECTRIC LIGHT. FIVE MINUTES' WALK TO LAKE MICHIGAN AND WHITE LAKE. A POSTAL WILL BRING YOU FOLDER. $9 TO $10 WEEK. CHAS. HENZE, WHITEHALL, MICH.

Ben Mac Dhui Health Resort Former summer home of the late John Alexander Dowie. A strictly high class resort. Golf, bathing, fishing, boating, tennis. An ideal place for convalescents and nervous cases. Particulars on request. HENRY S. COLE, M. D., Medical Supt., Whitehall, Michigan.

GLENN-VILLA RESORT Most beautifully situated resort on the lake. Excellent home table. Hot and cold running water. Tennis and croquet courts. 1½ miles from Montague and Whitehall. ½ mile from Goodrich dock, where we meet all boats. Rates $8 to $10. D. S. CHRISTIANS, Montague, Mich.

THE CATALPAS A quiet, comfortable place for rest. Exceptional board; fresh fruits and vegetables; boating, bathing; spacious grounds. For rates and folders address MRS. ELIZABETH BLAKE, MONTAGUE, MICH.

MICHILLINDA PINES. Beautiful grounds on Lake Michigan; tennis, boats, and golf grounds free; modern plumbing; hotel, cottages; home cooking. Fine garden and own cows. Rates $11-$15; special rates for June and Sept. and large parties. Chicago boats to Michillinda. MRS. J. R. AUSTIN, MICHILLINDA, MICH.

"GOODRICH WAY" TO WHITE LAKE RESORTS

GOODRICH STEAMSHIP LINES

Leave Chicago Daily Ex. Sun. & Mon., 8:30 p. m., beginning June 18. Leave White Lake Daily Ex. Tues., Thurs., Sat., 6 p. m., beginning June 18.

DAYLIGHT SERVICE FROM CHICAGO BEGINNING JUNE 21st, 8 A. M.

WHITE LAKE DOCKS—Sylvan Beach, Michillinda, Harveys and Whitehall

CHICAGO DOCKS—Foot Michigan Avenue. Post Card Brings You Resort Folder

CITY TICKET OFFICE—58 West Adams Street.

BUGG HOUSE UNDER NEW MANAGEMENT. Overlooking Beautiful Hamlin Lake. Well appointed rooms, entirely renovated. Excellent home table. Dancing, lawn tennis, bathing, boating, fishing, moonlight excursions. FURNISHED COTTAGES TO RENT. Opens June 1st. Closes October 1st. For rates address WM. SCHMIDT, Prop., LUDINGTON, MICHIGAN P. O.

BIRCHWOOD BEACH On Lake Michigan, two hours from Chicago. Disconnected cottages; central din'g room. References required. Drawer 1, Harbert, Mich.

$13.50 Complete Vacation, FRUITVALE, MICH. You leave Chicago Monday morning at 8:00 o'clock and return the following Saturday evening about 6:00 o'clock. $13.50 pays your boat fare, board and lodging at the hotel and everything complete. Two weeks, $22.50. Write for booklet. Get your reservations now. THE FRUITVALE COMPANY, 515 Hearst Bldg., Chicago, or phone Franklin 2160.

Lakeside Inn MACATAWA BAY. Select family resort. Well appointed rooms, excellent home table. Bathing, boating and fishing. Walking distance to new G. & M. dock. Write for rates. Mrs. M. S. La Bourelier, R. F. D. No. 1, Holland, Mich.

THE PINES OPEN May 30th. H. S. BURLAND, Prop. Spring Lake, Mich.

KROLOW'S FRUIT FARM and COTTAGE RESORT. Biggest, best and nearest to St. Joseph and Benton Harbor, on St. Joe river. Furnished cottages a specialty. Write for descriptive booklet. C. H. W. KROLOW, Spring Bluff Ave., Benton Harbor, Mich.

WHIP POOR WILL LITTLE PAW PAW LAKE BOATS FREE TO GUESTS. Excellent fishing; 2,000 feet lake front. Rates $8 to $10 week. Address Robt. Storich, Coloma.

SLEEPY HOLLOW SOUTH HAVEN, MICH. Open now. Accommodations for a limited number. Beautiful grounds, excellent beach. Good table, large, well furnished rooms. Terms on application. W. G. HUGHES.

THE DEWEY SOUTH HAVEN, MICHIGAN, NOW OPEN. Write for booklet. MRS. E. H. SNYDER, Prop.

GARDEN LAND FARM SOUTH HAVEN, MICH. An ideal place to rest. Milk, fruit and vegetables; good farm house accommodations. Rates $7 per week. Address JAMES DOTY.

ALLANEE LODGE AND BUNGALOW. On the wooded banks of Kalamazoo River. $8 to $14 wk. Also furnished cottages, housekeeping. Miss R. d'A. Roel, Saugatuck, Mich.

MOUNT PLEASANT FARM Come to the country and try home cooking, fresh milk, butter, eggs. Dandy wide, sandy bathing beach. D. OGDEN, South Haven, Mich.

THE LAKE VIEW Overlooking beautiful Portage Lake. Excellent home table. Bathing and fishing. Rates $10 to $12. Mat Miller, ONEKAMA, MICH.

BIRD CENTER—The Cottage Resort Boarders only. Well appointed rooms with or without running water; elec. lights, excellent home table. F. S. DATES, Saugatuck, Mich.

McEwan Resort BENTON HARBOR, MICHIGAN. On the bluffs overlooking the St. Joe river; 11 acre fruit farm. New management. Rates, $8 week. Write F. J. Miltiberger, Ben. Har., Mich.

IVOR DALE FARM South Haven, Michigan. Quiet resort. Ideal place to spend vacation. Farm furnishes fresh milk, fruits, vegetables. Home cooking. Write D. A. Moore, Prop.

LAKE VIEW HOTEL Largest hotel on Muskegon Lake. All outside rooms. Ex. table. Rates $9 to $12. Lesser Kueny, Prop. R. F. D. 3, Muskegon, Mich.

LAKE VIEW HOUSE MACKINAC ISLAND, MICH. Open June 18th to October 1st. C. G. GABLE, Prop. and Manager.

STRONG'S HOTEL PAW PAW LAKE. For boating, bathing and fishing. Running water, elec. lights, home cooking. Interurban stops at door. Write for rates. Strong & Son, Props., Coloma, Mich.

—CHARLEVOIX BEACH HOTEL— Most Modern Resort Hotel in Charlevoix. [illegible] J. S. BAKER, Charlevoix, Mich.

WAUKAZOO INN Surrounded by our 500 acre forest. Elegantly furnished, private baths, hot and cold running water in bedrooms. Eggs, poultry and vegetables from our own farm. Absolutely pure water. Modern dancing, cement tennis courts, golf, bathing beach. Opens July 1st. Address WAUKAZOO INN, Holland, Mich.

OTTAWA BEACH HOTEL OTTAWA BEACH, MICH. ACCOMMODATIONS FOR 500 PEOPLE. GOLF, TENNIS AND BATHING BEACH. J. BOYD PANTLIND, Mgr.

BASS LAKE HOTEL Spend your vacation at Beautiful Bass Lake. Offers all freedom of home. Fine fishing, bathing, boating, dancing. Excellent home cooking. Write for rates and booklet. D. A. McKEE, Mgr. G. C. McKEE, Prop. PENTWATER, MICH.

WOODWARD'S HOTEL AND PAVILION PAW PAW LAKE, MICH. GARAGE FREE AND GOOD ROADS. Booklets on application. O. W. WOODWARD, COLOMA, MICH.

LAKE CORA INN AND COTTAGE. Lake Cora, Van Buren Co., Michigan. Opens June 19, 1915. Rudolph Willard, Mgr. Address before June 19th, Willard's Berghoff Hotel, Kalamazoo, Mich. After the 19th at Lake Cora Inn.

FISHERMAN'S PARADISE Situated on beautiful Intermediate Lake. Best fishing, boating, bathing. Excellent home table. Write Horace D. Smith, Bellaire, Mich.

CAYUGA LODGE, SAUGATUCK, MICH. House delightfully situated. Rates of $7 and $8 for June. Write for booklet. MRS. FRANCES A. CHASE, P. O. Box 494.

THE CASTLE East shore, Lake Mich.; near Holland, on interurban. Bathing, golf, tennis. $12 and up. Cottages for rent. J. T. Parr, Castle Pk., Mich.

FAIRVIEW SOUTH HAVEN, MICHIGAN. Quiet restful farm resort. Private beach; shady lawn; tennis; fresh fruit, vegetables and dairy products. Rates $8-$10 per week.

THE ANGELUS SOUTH HAVEN, MICH. Pleasantly situated on the Lake shore. Boating, bathing, fishing, tennis, dancing. SPECIAL RATES TO JUNE VACATIONERS. Write for booklet.

THE MARSHALL Summer home, fac. lake; good fishing, boating, bathing, yacht'g; ex. table, 1 blk. to interurban; walking dis. to boat dock; rates mod. Particulars Mrs. H. G. Marshall, Holland, Mich., R.F.D. 1.

BEACH HOUSE Virginia Park on Macatawa Bay. Fine fishing, bathing and boating. Excellent home table. For rates write E. Frodin, Prop., Holland, Mich.

WAYT'S RESORT BASS LAKE. Good fishing; large woods; ¼ mile from Lake Mich. Finest home cooking. Rates $8 to $10 per wk. L. H. Wayt, Ludington, Mich. R.F.D. No. 2.

THE MAPLES Overlooking Beautiful Intermediate Lake. Well appointed rooms. Excellent home table. Fine fishing. For rates write W. C. GREEN, Bellaire, Mich.

"MAPLEWOOD" Saugatuck, Mich. Open June 15th. Ideal Summer home. Excellent home table, electric lights, all modern conveniences. Bathing, boating and fishing. Write Mrs. E. S. Pride.

HIGHLAND PARK HOTEL GRAND HAVEN, MICH. Opens May 20th under New Management. For Rates address Harold E. Briggs, Prop.

LINWOOD FARM South Haven, Michigan. Beautiful country home; fresh milk, vegetables and fruits; home cooking. Ideal place for children. Opens May 1. Add's LINWOOD FARM.

ADELPHIA BEACH N. Paw Paw Lake, Mich. Modern and sanitary. Garage. Tennis and croquet courts, bathing, boating, fishing. Home cooking. Rates $8 to $10. W. A. PETERSON, Coloma, Mich.

BELVEDERE BEACH SOUTH HAVEN, MICH. OPEN JUNE 15TH. SAME MANAGEMENT 17 YEARS. BOOKLET. R. T. HISTED, Prop.

THE LAKESIDE Beautiful quiet farm resort on Lake Dumont; country provisions; rooms, tents, fishing, bathing, tennis, dancing; free boats. Send for booklet. Dell Lay, Prop., Box 61, Allegan, Mich.

REID'S BARRON LAKE RESORT $7 to $9 per week. Finest beach on the lake. Good fishing and boating. Vegetables from our own garden. WM. L. REID, R. R. 1, NILES, MICH.

MAPLE GROVE INN. In the Pines overlooking Little Traverse Bay. Spacious rooms, hot and cold water; newly furnished; excellent cuisine. For rates write C. L. [illegible]

ARBOR REST Under new management. Well appointed rooms; excellent home cooking; bathing, boating and fishing. Rates, $8 wk. up. Write JOSEPH SMITH, PENTWATER, MICH.

Ashley Heights Resort Beautifully situated overlooking Spring Lake. Well appointed rooms, all modern conveniences. Excellent home table. Bathing, boating and fishing. Free use of row boats. Rates $10-$12 wk. W. R. Haddix, Spring Lake, Mich.

Saltzman MINERAL BATHS AND HOTEL Our baths cure rheumatism and nervous diseases. Reasonable rates. For booklet address Dr. W. E. Saltzman, prop., Benton Harbor, Mich.

Granger Resort Reputation for accommodations and good things to eat. Overlooking lake. Auto bus. Write for pamphlet. BENTON HARBOR, MICH.

LAKESIDE HOME Beautiful farm resort on "Lake of the Woods." Boating, bathing, fishing, tennis, dancing. Home cooking. Rates $8. Booklet on request. M. J. YOUELLS, Decatur, Mich.

RESORTS AND HOTELS — MISCELLANEOUS.

GREGORY TOURS

Great Circle Tour — COLORADO, PUGET SOUND, CALIFORNIA, CANADA — 23 Days for $219.50

Tickets include Round trip transportation, Round trip standard sleepers, All meals, Hotels, Transfers, Two Expositions, Cripple Creek, Crystal Park, Catalina Island, Mt. Lowe, steamers, Glacier, Lake Louise, Banff. Seven selected Automobile Trips.

Observation Car for entire trip.

Leaves Chicago June 28th via C. & R. I. Ry.

21st Anniversary California Tour — Leave Chicago, July 3

Tickets include Round Trip transportation, Standard Sleepers, Transfers, Admission to Two Expositions and 10 Attractions. Four selected Side Trips, including Mt. Tamalpais and all Meals.

1 day at Grand Canyon.
1 day at San Diego.
3 days at Los Angeles.
1 day at Del Monte, Santa Cruz and Big Trees.
4 days at San Francisco.
Including Hotels—all meals.

$149.50 via SANTA FE

For Detailed Information, Folders and Reservations Apply to

GREGORY TOURS

Phone Wabash 5157 — Suite 1103, Lytton Bldg., Chicago

NEW JERSEY.

The best place for rest or recreation or recuperation is

ATLANTIC CITY and **CHALFONTE**

is especially well adapted to accommodate those who come to secure them.

Write for Illustrated Folder and Rates to THE LEEDS COMPANY

On the Beach — Always Open

OSTEND ATLANTIC CITY, N. J. Occupying an entire block of ocean front and connected with the famous Boardwalk; in the popular Chelsea section; capacity 600; unusually large cool rooms with unobstructed view of ocean from all; every appointment and comfort; sea and fresh water in all baths; running water in rooms; 4,000 feet of porches surround the hotel; the new dining room overlooks the sea; finest notable cuisine & white service; orchestra of soloists; dancing twice daily; social diversions; magnificent new Palm Lounge; $15 single room weekly; booklet mailed; auto meets trains; management by owners. JOHN C. GOSSLER, Manager.

Alamac Hotel Ocean Front, in the heart of Atlantic City. Absolutely Fireproof. Open always. American and European plans; hot and cold sea water baths; capacity 400; "Lats-kellar;" grill; orchestra; dancing; garage. MACK-LATZ & CO.

HOTEL DENNIS ATLANTIC CITY, N. J. Thoroughly modern. Superior location. A recognized standard of excellence. Capacity 600. WALTER J. BUZBY.

Marlborough-Blenheim Atlantic City. Josiah White & Sons Co.

CLARENDON HOTEL ATLANTIC CITY, N. J. High Class Hotel. Moderate rates. Write for booklets and rates. MONROE HUTCHINS.

ILLINOIS.

Briggs House Randolph and 5th Ave., Chicago. 1 Block from City Hall Square. Location Most Central. 200 Modern Rooms. Restaurant Facilities Unsurpassed. Rates Per Day, $1 and $1.50. With Bath, $1.50 $2 and $2.50.

HOTEL STILLING ON PISTAKEE BAY (STILLING'S RESORT) Under new management. Excellent Cuisine, Amusements. Fine Auto Road. Rates $12 up. Booklet. P. O. McHenry, Ill. STEWART & STEWART, Props.

HOWARD'S MINEOLA FOX LAKE, ILL. OPENS MAY 1st. THE PLACE TO ENJOY YOUR OUTING. COME AND SEE. ED. G. HOWARD, Prop.

HOTEL LA SALLE FIVE MAGNIFICENT RESTAURANTS. LA SALLE and MADISON STREETS

ROYER'S MAPLE LEAF HOTEL Lake Zurich. Strictly modern hotel, one square from lake. Boating, bathing, fishing; good home cooking. $8 and up. F. L. ROYER, Lake Zurich, Ill.

THE COLONIAL INN Grand Detour, on Rock River, DIXON, ILL. Country style cooking; fine fishing, boating, large grounds, shade trees; garage. Write for particulars. Phone Dixon 6800.

Richardson's Sylvan Beach Hotel On Channel Lake. Spacious grounds; tennis courts; private beach; splendid fishing; boating, bathing; home cooking. Rates $10, $12. C. M. Richardson & Sons, Antioch, Ill.

MASSACHUSETTS.

CLIFF HOTEL and Cottages HERBERT G. SUMMERS, Proprietor. NORTH SCITUATE BEACH, Minot Postoffice, Massachusetts. "On the Ocean Front" RENOVATED—REFURNISHED. Surrounding country known as the most beautiful residential district on the South Shore. White, sandy beach, safe surf bathing. Excellent golf and tennis. Cuisine and service unsurpassed. Suites with and without bath. OPENS JUNE 30, 1915. Under same management as The Charlesgate, one of Boston's Best Residential Hotels.

HOTEL PURITAN Commonwealth Ave., Boston. The Distinctive Boston House. The Puritan is one of the most homelike hotels in the world. Your inquiries gladly answered and our booklet mailed. C. T. Costello, Mgr.

OREGON.

PORTLAND, OREGON Buy your ticket to the Exposition via Portland, the Rose City. Go via C. & N. W. Ry., the road of perfect service. 144 S. Clark St. Phone Rand. 4861.

MAINE.

The Bethel Inn Bethel, Maine. An inn of comfort and excellence. A. W. WEEKS, Manager.

PASSACONAWAY INN York Cliffs, Maine. Directly on the ocean. Every charm of a cool, picturesque summer resort. Bathing, Tennis, Boating, Fishing, Tea Garden, Orchestra, Modern Social Dancing. Wonderful Ocean and Sunset Views. Miles of Fragrant Pines. Cottages For Rent. W. H. TORREY, Mgr., 206 Old South Bldg., Boston.

OTTAWA HOUSE CUSHING'S ISLAND. Portland Harbor, Me. Open JUNE 24. Seashore & country combined. Capacity 350. Booklet. E. W. Boyce Co., Prop.

INDIANA.

SHERIDAN BEACH FLINT LAKE, Valparaiso, Ind., P. O. Very good fishing, fine bathing, boating and other amusement. Excellent cooking; good beds. Hotel faces lake. Only 1½ hrs. ride from Chicago. Interurban to hotel. Write for booklet and rates. SHERIDAN BEACH HOTEL. Phone 1730 M.

JOHNSFIELD FARM RESORT. Large, spacious rooms, elec. light, run. water, private bath; excellent home table. Mrs. W. H. Gleason, Prop., Box 94, Michigan City, Ind.

NEW HAMPSHIRE.

BRETTON WOODS WHITE MOUNTAINS, N. H. The Mount Pleasant Open June 15 to Oct. 1. RALPH J. HERKIMER, Mgr. The Mount Washington Open July 3 to Oct 15. D. J. TRUDEAU, Mgr. For Booklet and Information Address 243 5th Ave., New York.

NEW YORK.

O-TE-SA-GA On Otsego Lake, Cooperstown, N. Y. GOLF June 26 to October 1st. MOTORING. TENNIS Booking Offices BOATING. The Dakota, 1 West 72d St., New York.

COLORADO.

RUSTIC CABINS IN ROCKIES Furnished for housekeeping; near Denver; on R. R. and river; no place like it for hot months. Folder. E. HYNES, LONGVIEW, COLO.

WISCONSIN.

WHERE WILL WE GO THIS YEAR? To Oakland Hotel, Pewaukee Lake. Most modern and up to date resort. Running water in all rooms. O. A. Meurer, Gibbon Jct., Wis.

CAMP LAKE HOTEL CAMP LAKE, WISCONSIN. [illegible]

RESORTS AND HOTELS — WISCONSIN.

Deer Park Lodge POWELL, WIS. On Manitowish Lake. Situated on 25 best game fishing waters in the Northwest. Every out-of-door sport. First class table. Through Northwestern Ry. sleeper. We meet all trains at Powell. Fishing and hunting are the best. Write or wire for accommodations. E. NORMAN, Proprietor.

DIVIDE RESORT AND 18 COTTAGES WINCHESTER, WIS. In reach of 35 lakes. Muskellunge, pike and bass fishing, rowing, bowling, tennis, billiards, bathing, trap shooting, dance pavilion, with music; in reach of 50,000 acres of virgin forest. Absolutely no bar in connection. For further particulars, rates, etc., apply to FAYETTE L. BUCK, WINCHESTER, WIS. VILAS COUNTY.

WINNECONNE The Ideal Summer Resort. Center of boating, bathing, fishing; wonderful chain of lakes; Poygan, Winneconne and Butte Des Morts offer hundreds of miles of boating; 3 mo. can be spent on these waters with constantly changing scenery; 4 1st class hotels cater to the summer trade. Ex. auto roads from Chi. Mr. H. P. Severson, Sec. Winneconne Advancement Assn. WINNECONNE, WIS.

BEACH HOTEL IN THE DELLS. KILBOURN, WIS. Sit. in most picturesque spot in "The Dells of Wisconsin." Beautiful cottages; everything up to date; on high rocks; bathing beach, boating, fishing, tennis courts. Ex. table. Bus meets all trains. Send for our booklet. J. F. BRESNAN.

THE HEMLOCK, Eagle River Immediate Relief from Hay Fever. Beautiful Summer Resort, cool and delightful and on Muskellonge Lake of the Eagle chain of 27 lakes. In a dense forest of hemlock and birch. Best pike, bass and muskie fishing. Excellent table. Bathing, boating, tennis. Guides. Write for booklet. HERMANN ULRICH, EAGLE RIVER, WIS.

THE MORRIS RESORT SHING-GANK ER-DOT. On Eagle Chain of 27 Lakes. Fine bathing, boating; central location; pure water; good meals; healthy point. Rates $2.50 day, $14 week and up. Write for booklet. H. W. MORRIS, Prop., EAGLE RIVER, WIS.

EVERETT RESORT A high class family resort on a chain of 27 lakes. Bass, pike, muskellunge, trout, competent guides; launches, bowling, billiards, tennis. Excellent equipment throughout. Address E. A. EVERETT, Eagle River, Wis.

POWERS LAKE, WISCONSIN — ROTHE'S HOTEL—FREUNDESRUH Charming family resort, unexcelled for beauty, comfort and healthfulness. Gas and electric light. Fine bathing beach, dance hall, bowling alleys, tennis grounds. Own certified milk farm. Rates $10 to $14 per week. Write for booklet.

Lauderdale Lakes THE STERLINGWORTH. Opens May 28th. Excellent fishing, boating and bathing. Cottages for families. Rates, $2 per day and up, and $12 to $14 per week. W. A. SHARP, Elkhorn, Wis.

Spetzman's Hotel and Cottages POWERS LAKE, WIS. An Ideal Summer Resort; fine fishing; excellent bathing; new boats; first class meals and service. Write for booklet and special June rates. C. & N. W. Ry. to Genoa Junct. Autos meet all trains. Mrs. H. J. Spetzman, Prop.

SPRING LAWN RESORT DELAVAN LAKE, WISCONSIN. 77 miles from Chi. on C. M. & St. P.; N. W. R. R. to Wms. Bay. Situated on beautiful Delavan Lake. Home cooking. For conveniences and comfort; unsurpassed cottages to rent. DAVIS & BLODGETT, Props.

SEIFERT'S RESORT, POWELL, WIS. In the midst of virgin forest. Near north fork of Flambeau River. Good pike, bass and muskellunge fishing. Motor boats and canoe trips. Write for booklet. AL. SEIFERT, POWELL, WIS.

CEDAR LODGE On Lake Ripley, Southern Wis. Hotel and sleeping room cottages. Gas lighted. Table always good. Bathing, boating, fishing, tennis, baseball, dancing, etc. $14 & less. Booklet. H. L. Cowles, Box 188, Cambridge, Wis.

ORCHARD FARM THE DELLS. One mile north of Kilbourn. Most beautiful farm resort in the Dells. Modern, excellent table, motor bus to trains and boat landing. Write for booklet. D. DE LONG, KILBOURN, WIS.

Crystal Lake Resort Elkhart Lake, Wis. Wisconsin's most beautiful romantic lake. Modern family resort on island. Elec. lights, running water in every room; long dis. phone at hotel; bathing, fishing, dancing. Booklet. LOUIS STARK, Prop.

FOREST LAKE RESORT CAMPBELLSPORT, WIS. Open year round. Most beautiful hill country in Wis. Hunting, fishing; wild berries without limit. Fine meals and good lodging. Boats, hall and music free. Rates, $10 per week or less. Booklet. J. W. WILHELMSEN, Prop.

ROOD'S GLEN FARM RESORT In the heart of The Dells. This ad is good for $1 in trade for one week's board. Write for booklet. MRS. AD. PRIESTER, Kilbourn, Wis.

HILL CREST SUMMER RESORT Crystal Lake, 2 mi. e. of Elkhart Lake. Reached by elec. car; mod. family resort; run. water. Cuisine Ger.-Amer. $8 to $12 wk. Ad. Saridakis, R. 36, Plymouth, Wis. Pho. Albany 784, Chicago.

AT THE DELLS "KILBOURN'S ALL YEAR HOTEL" HILE HOUSE. Write for booklet.

INGLESIDE ON LAKE RIPLEY Cambridge Wisconsin. Charmingly located private home. Sleeping porches. Beautiful flower and vegetable gardens. Tennis and Croquet Courts. Water sports. Limited number of adult guests. Rates, $15.

South Shore Hotel, LAKE GENEVA, WIS.—R. F. D. 1. An ideal place to spend a vacation. Fishing, boating, bathing, pool, billiards, bowling and dancing. Excellent meals. Rates $1.50 per day, $9 to $12 per week. Chas. Anderson, Prop.

BEAVER VIEW KNOLL HARTLAND, WIS. Quiet, refined summer home on Beaver Lake. Ex. table, own farm products; sandy bathing beaches; free boats; close to golf links. Rates $10. MRS. W. A. LARRATT.

DARROW'S CAMP MINOCQUA, WIS. On Shishebogama Lake. No mosquitoes or hay fever here; finest fishing in no. woods; muskey, bass, pike. A. H. DARROW, Prop.

IN THE DELLS Kilbourn, Wis. Cold Water Canyon Resort. Mod., centrally located; ex. table. Write for booklet, "Tips on the Dells." Clinton Berry.

LAKE COMO HOTEL David Nolte, LAKE GENEVA, WIS. 1½ hrs. from Chi. on C. N. R. R. A cool, quiet health resort; mod. conv.; boating, bathing, fishing; $2 day, $10 wk.; season rates for families. Write Lake Geneva, Wis. R. F. D. No. 1.

IN "THE DELLS" The DELLS INN, KILBOURN, WIS. Write for Illustrated Booklet.

Resthaven Hotel Waukesha, Wisconsin. HOME OF WORLD-FAMOUS WATERS. An exclusive place for recreation and rest.

AN IDEAL RETREAT for those who seek rest and comfort, together with wholesome foods, appetizingly prepared. Fresh fruit, eggs & cream. Tennis etc. Add. J. Gibson, Genesee Depot, nr. Waukesha, Wis.

Oak Villa Hotel KILBOURN, WIS. Cottages in heart of the Dells near river. Beautiful shady grounds. Exceptional table service. Sunday dinners a specialty. Booklet.

Oak Park Hotel BROWN'S LAKE, Burlington, Wis. Bus to trains. Good German cooking. Boating, fishing, etc. Write for booklet. F. [illegible], Prop.

The Englewood Inn, Lake Geneva, Wis. Geo. Nolte, Prop. Rates, $2 per day, $10 per week. Special rates for families. Best bass fishing in state. 1½ hrs. from Chicago on C. & N. W.

GREEN LAKE, WIS. CULVER COTTAGE. [illegible]

SCHOFIELD HOTEL & COTTAGES at The Dells, Kilbourn, Wis. Spacious, home-like, beautiful grounds, excellent table, fresh vegetables; every convenience; free garage; $2 per day, $12 per week. Write for booklet.

THE DELLS | Tourists Inn Modern conveniences. On banks of the Dells. Excellent table. Boating and fishing. Rates $10 per week. P. F. NEUBARTH, Kilbourn, Wis.

THE OAKWOOD GREEN LAKE, WISCONSIN. Hotel and cottages; private baths; golf, tennis, fishing, bathing. A high class hotel for people of refinement. Booklet on request.

THE PINES at Idlewild, Sturgeon Bay, Wis. Hotel and cottages. Modern improvements; good bass fishing, boating, bathing beach and tennis. Write for booklet. N. A. HAINES.

Pine Point Resort Elkhart Lake, Wis. In the North Woods. Write for Booklet. WALTER STARK & CO.

MAPLEWOOD Green Lake, Wis. An ideal family hotel with cottages. For rates etc., address VICTOR KUTCHIN, M. D.

Cottages to Rent Furnished On Turtle Lake near Delavan; fine fishing. Best place for tired folks who want rest and quiet. Lakeside Farm Resort, Delavan, Wis.

BROWN'S LAKE THE LAKESIDE Hotel and Cottages. Running water in all rooms. Boating, bathing, fishing, tennis. Special rate for season. Booklet. ROY MOORE, Burlington, Wis.

HOTEL GLENWOOD LOCATED ON LAKE GENEVA, WIS. R. J. MARSHALL, Mgr. P. O. Fontana, Wis.

Hotel Blue Mound The Dells of Wis. On the highest land in Kilbourn, overlooks entire country. Coolest place in the Dells. Excellent meals. Booklet. MRS. G. F. JENNINGS, Kilbourn, Wis.

DEVIL'S LAKE, WIS. THE GEM OF THE MIDDLE WEST. KIRKLAND HOTEL AND COTTAGES. Circular on request. H. O. Terwilliger, Prop.

REESE'S RESORT, 7-Mile Lake, Wis. Finest fishing in Wis. Musky, bass, pike, trout. Situated in natural forest. The best of everything. Write for rates. AL. REESE, Three Lakes, Wis.

MISCELLANEOUS.

Chicago Motor Club Special leaves June 14th, 10:00 P. M. Next Tours June 17th and 26th. 18 DAYS CHICAGO TO CHICAGO. 5 DAYS SAN FRANCISCO. Room with bath. Sightseeing trips in principal cities in 7-passenger automobiles. Observation and Pullmans chartered. Experienced manager in charge to relieve you of all worries. Make reservations now and get choice locations. Visit both Expositions. $148 PAYS ALL (Except Meals). THE WORLD'S FAIR COMPANY OF ILLINOIS, 5 N. La Salle St. Franklin 4031.

LAKE EXCURSION ST. JOSEPH—BENTON HARBOR. $1.25 Return Trip. SUNDAY, JUNE 13. LEAVE 10 A. M.—HOME 10 P. M. Music and Dancing Free. 4 HOURS IN MICHIGAN'S FRUIT BELT. GRAHAM & MORTON'S BOATS. Docks Foot Wabash Ave. Central 2162.

14 BIG DAYS at the 2 EXPOSITIONS and LOS ANGELES. 20 fine SIGHTSEEING TRIPS. GOOD HOTELS. $86.00. 21 BIG DAYS at the 2 EXPOSITIONS and LOS ANGELES, and 15 fine trips, GOOD HOTELS, $47.00. The Santa Fe Tour Co. of Chicago, Ill. Phone Wabash 8210. 305 S. LaSalle St.

Lauder's River Trips Personally Conducted on the Mississippi, Ohio and Tennessee Rivers. From Chicago to National Park, Shiloh Battle Field, Riverton, Ala., and return via St. Louis; June 24 and 26; also September trips. About 700 miles, 8 days. Meals and Berth included. Write for circular. William Lauder, 7193 Normal Ave. Midway 8661.

YOUR SUMMER VACATION Spend it at Saugatuck and Douglas, Mich. Direct service Steamship "United States" & S. S. Rochester. Write for time, folder, and free giving views, list of hotels, cottages for rent, etc. INDIANA TRANSPORTATION CO. Clark St. Bridge. Phone Central 2560 & 2561.

A vacation worth while: Take trip to St. Louis, then Streckfus Steamer St. Louis River to St. Paul and then back to Chi. Write Streckfus Steamboat Line, St. Louis, Mo.

RIVER CRUISES [illegible]

HEALTH RESORTS

THIS IS THE RESORT Where You Want to Take Your Wife

WEDRON, ILL. Sulphur Lick Springs HOTEL "The Illinois Baden"

SULPHUR LICK SPRINGS HOTEL

A Clean Place for Clean People

FINEST VACATION SPOT IN THE CENTRAL WEST. MODERN COMFORTS FOR MOTORING TOURISTS. Weekly Rates the Lowest in the United States. Consistent with a Thoroughly Satisfactory Service.

"Those Who Come Once, Come Again and Often" ON THE STARVED ROCK TRAIL: One of the most Picturesque Spots in America, from its Historical Association as well as its Natural Beauty and Grandeur.

MOTORISTS will find the trail blazed on telephone poles from the end of Washington Boulevard, Chicago, and elsewhere, with Yellow Bands on a White Background Stenciled in Black "STARVED ROCK TRAIL."

For weekly or week-end reservations and any other information, address CHARLES H. LEICHLITER, 441 First National Bank Bldg. Phone Randolph 7561. CHICAGO, ILL.

WOMEN ENJOY THE REST and the Relaxation that are Given at Mudlavia

The tired, worn-out, nervous woman finds Mudlavia, its treatment and helpful atmosphere and surroundings both comforting and invigorating.

Get away from family, household and social cares and live here a few weeks in perfect comfort. The change will be of great benefit, and the Mudlavia Treatment will complete the health building. There is nothing better for nervous disorders and over-exertion than the individual Mudlavia Treatment. We have special service of women attendants and companions, and ladies unescorted may rely upon careful and courteous attention here.

"I am happy to state that my mother is in the best of health. She has tried the baths of all the famous watering places in the world. I can frankly state that none of them has benefited her as much as yours."

Ask for names of benefited patients from your own locality. For illustrated book giving detailed information address Mudlavia, R. D., Kramer, Ind. Take C. & E. I. trains for Attica, Ind., our R. R. station.

MUDLAVIA Scientific and Individual Treatment

Why Travel So Far, When Health is Near 16 Miles North of Chicago

North Shore Health Resort If you need Medical Attention write or phone. Phone Winnetka 311. North Shore Health Resort, Winnetka, Ill.

MUD BATHS FOR RHEUMATISM ELIMINATION, RELAXATION and REST. ADDRESS WAUKESHA MOOR BATH CO., No. 1 Prospect Ave., Waukesha, Wis. Less Than Three Hours From Chicago.

Private Home FOR THE FEEBLE MINDED AND MILDLY INSANE. Where Love, Kindness and Harmony are practiced. Female only. Phone Wheaton 1. Or address MRS. M. B. HOWE, Wheaton, Ill.

SULPHUR LICK SPRINGS ON THE STARVED ROCK TRAIL. "The Illinois Baden." Ask CHARLES H. LEICHLITER, 441 First National Bank Bldg. Phone Randolph 7561.

RESORTS—FOREIGN

Ocean Travel.

American Line American Steamers Under the American Flag. New York—Liverpool. ST. PAUL.....June 19 | NEW YORK.....June 26

White Star Line New York—Liverpool. "CYMRIC.....June 12 | ARABIC.....June 26. "Cabin and Third Class Passengers Only. COMPANY'S OFFICE. F. C. BROWN, Western Passenger Agent, 14 NORTH DEARBORN STREET. Telephone Randolph 3904. Auto. 41-[illegible]

AUSTRALIA NEW ZEALAND—SOUTH SEAS. Regular through sailings from San Francisco for Sydney via Tahiti and Wellington, June 26, July 21, Aug. 18 and every 28 days. Send for pamphlet. Union Steamship Co. of New Zealand, Ltd. Gen'l Office, 679 Market Street, San Francisco, Or Local S. S. and Railroad Agencies.

HAWAII and ALASKA Personally Conducted. THE LUCKEY TOURS. Address Burlington Ticket Office, Chicago.

COOK'S EXPOSITION TOURS Weekly Departures. Send for Booklet. THOS. COOK & SON, 15 EAST JACKSON BOULEVARD, CHICAGO.

RESORTS—FOREIGN

PARIS Hotels ST. JAMES and D'ALBANY. Special War Rates. Full South; 300 Rooms; 150 Bathrooms.

LONDON. Palace Hotel, Bloomsbury. Quiet, central for all parts; 300 rooms; orchestra; first class in every way. [illegible]

AMAZING STO[RY] OF PLOT TO T[...] POLICE UNFO[LDS]

Wife of "Burglar Trust'[s] [...] Testifies That She [...] Bribed to Lie.

Attorney Charles E. Erbstein [...] state's attorney's office a jolt [...] that will be remembered long [...] police graft trial is over. [...] turned the tables on the prose[cution] [...] forced Assistant State's Attorn[ey] [...] to assume the attitude of a def[ense] [...] stead of prosecutor.

The surprise came shortly [...] state closed its case. Mrs. Is[...] ler, wife of the chief of the "[...] lar burglar trust," whom the st[ate] [...] tended to use as one of its witn[esses] [...] called by Mr. Erbstein for the [...]

When Mrs. Wexler took the [...] Erbstein launched into her tes[timony] [...] fore the grand jury. She told a[...] amazed even Judge Dever. Sh[e] [...] that she had been cajoled and [...] into perjuring herself to conv[ict] [...] cused police officials.

Says She Was Paid M[oney].

She asserted that the state's [...] office had given her a stipula[ted] [...] money each week since the in[...] began and that promises of a [...] flat and $25 per week had been [...] in the event that the policem[en] [...] over."

Mrs. Wexler branded the st[...] her husband and his associat[es] [...] for the purpose of getting reve[nge] [...] accused police officials and se[...] own release from prison. In [...] she said:

"The first time I heard any[...] this case was when I visited [...] at Joliet. It was in chapel th[...] and Nathan Steinberg, "Cock[...] stein, "Horsethief" Max Lu[...] minsky, and "Burglar Sam" [...] husband told me that they ha[d] [...] to get out of prison. He sa[id] [...] state's attorney had promised [...] paroled and would get him a [...]

Told to Say She Paid [...]

"He told me to say that I [...] Weissbaum $150 and that I ha[d] [...] give money to Capt. Storen. T[...] the state's attorney had furn[ished] [...] three room flat for me and t[...] and wanted me to go and look [...] next morning an automobile [...] took me and the children to [...] hotel. I was given the key [...] rooms and told that I could b[...] I wanted.

"Mr. Case said he would [...] ticket which would let me b[...] the department stores. We [...]

AMAZING STORY OF PLOT TO TRAP POLICE UNFOLDED

Wife of "Burglar Trust's" Head Testifies That She Was Bribed to Lie.

Attorney Charles E. Erbstein gave the state's attorney's office a jolt yesterday that will be remembered long after the police graft trial is over. His coup turned the tables on the prosecution and forced Assistant State's Attorney Malato to assume the attitude of a defendant instead of prosecutor.

The surprise came shortly after the state closed its case. Mrs. Isador Wexler, wife of the chief of the "million dollar burglar trust," whom the state had intended to use as one of its witnesses, was called by Mr. Erbstein for the defense.

When Mrs. Wexler took the stand Mr. Erbstein launched into her testimony before the grand jury. She told a story that amazed even Judge Dever. She declared that she had been cajoled and threatened into perjuring herself to convict the accused police officials.

Says She Was Paid Money.

She asserted that the state's attorney's office had given her a stipulated sum of money each week since the investigation began and that promises of a furnished flat and $35 per week had been made to her in the event that the policemen "went over."

Mrs. Wexler branded the story told by her husbandu and his associates as a plot for the purpose of getting revenge on the accused police officials and securing their own release from prison. In substance she said:

"The first time I heard anything about this case was when I visited my husband at Joliet. It was in chapel that I saw him and Nathan Steinberg, "Cockeye" Goldstein, "Horsethief" Max Lubin, Ike Kaminsky, and "Burglar Sam" Smith. My husband told me that they had a scheme to get out of prison. He said that the state's attorney had promised to get him paroled and would get him a state job.

Told to Say She Paid Money.

"He told me to say that I had given Weissbaum $150 and that I had seen him give money to Capt. Storen. Then he said the state's attorney had furnished up a three room flat for me and the children and wanted me to go and look at it. The next morning an automobile called and took me and the children to the Bradley hotel. I was given the key to a suite of rooms and told that I could buy anything I wanted.

"Mr. Case said he would give me a ticket which would let me buy things at the department stores. We had dinners that cost $6 and $8 each. Sometimes I entertained company and we played cards and had swell dinners. The state was paying all bills. Then I went to the grand jury and told them the story I had been told to tell.

Didn't Know Meaning of Perjury.

"I didn't know it was a crime and didn't know what perjury meant until one day I told my husband that I didn't like to tell such lies against Capt. Storen. Then he said that if I didn't stick to the lies I would be arrested for perjury. It got on my mind and I went over to tell Assistant State's Attorney Case that I wanted to take back all the lies I had told. Mr. Case told me that he couldn't see me.

"I went over to see Mr. Malato and told him that I wanted to take back the lies. Mr. Malato told me he didn't want me to tell lies and asked me what I wanted to take back. I told him that none of the stories about my husband or those others giving Capt. Storen money was true.

"Then I went to Mr. Hoyne. He said he didn't want me to tell any lies about anything. He told me that he would attend to the false affidavit I had made, and he gave me a box of candy and told me not to worry."

Attorney Erbstein took up the redirect examination of the witness and Mrs. Wexler asserted she had lied when she told the grand jury that she and her husband gave the police money.

FAMOUS "PELICAN" FLAG GOES BACK TO LOUISIANA.

Illinois Gives Up Battle-Scarred Relic of War of 1812—Woman's Efforts Win.

The state of Illinois will return to the state of Louisiana the famous "Pelican" flag. The flag is more than one hundred years old and was carried through the war of 1812 and the civil war by Louisiana troops. It was captured by the Illinois cavalry at the battle of Black river bridge in 1863, and since that time has been on display in Memorial hall at Springfield.

The "Pelican" flag was so named because of a silk embroidered pelican in its center. When New Orleans was fortified by Gen. Jackson against the British the women of New Orleans made the flag and presented it to the Louisiana troops. The flag is five feet long and three feet wide and is scarred and torn from the many battles through which it was carried.

The flag will be returned through the efforts of the United States Daughters of 1812. Mrs. Alice Bradford Wiles, national president of the order, went to Springfield last January and urged the passage of a bill returning the flag. The bill was passed by the legislature Wednesday.

A reception in honor of Mrs. Wiles was held at the Hotel La Salle yesterday and success of effort to have the flag sent back to Louisiana was announced. It is probable that a committee from the state organization of the Daughters of 1812 from Louisiana will receive the flag from the Illinois organization some time this month. Mrs. James H. Stansfield of Oak Park is the Illinois state president.

Flag Association Formed.

The Star Spangled Banner Association of Illinois, Society No. 1, was organized at the Congress hotel last night, and Sept. 14 was designated as Star Spangled day. The purpose is to foster patriotism and loyalty.

ONE DAY TRUCE BALKS STRIKE ON CAR LINES

W. D. Mahon, National Head of Union, Comes to Meet the Mayor Tomorrow.

(Continued from first page.)

President Mahon asking him to hold the strike in abeyance until Saturday morning. Following the exchange of several telegrams, numerous conferences of union men at the Briggs house, and a second conference with the mayor the union officials agreed with the mayor to hold the strike in abeyance.

The mayor's action followed the breaking of negotiations between the union officials and the officials of the surface lines and the elevated lines. Early in the day the men replied to President Busby of the Surface Lines that they could not accept his offer of arbitration.

Points to City's Interest.

Mayor Thompson started his activity with the following letter:

"I have given careful consideration to your communication of June 2, setting forth the decision of the members of your organization in the differences between the surface and elevated railway companies and the members of your organization.

"The city of Chicago, I need not say, has a very deep interest in the subject and I shall be very glad to take the matter up with you, or the representatives of your organization, whenever you desire.

"I would like to suggest a conference before any final action is taken by the organization that you represent.

Men Offer to Confer.

President William Quinlan of the Surface Lines Employes' union immediately telephoned to Mayor Thompson that the officials of the two unions had just finished a conference and would meet him in response to his invitation in the letter. The meeting was arranged for 2 o'clock. President Quinlan, President John J. Bruce of the Elevated Lines Employes' union, Secretary William Taber of the surface lines union, Secretary William S. McClenathan of the elevated lines' union, and Edward McMorrow, a member of the executive board, attended the conference.

The union officials told the mayor that the offer of the companies was not sufficient to prevent a strike and reported that the offer of the company to arbitrate could not be accepted. They left with the understanding that they would return when Mayor Thompson sent for them.

Then Mayor Thompson sent the following telegram to International President Mahon in Detroit:

"At my request representatives of the street car men's organization met with me today to discuss the differences between members of their organizations and the street railway companies. They informed me that you alone have power to withhold a strike order. I would like to confer with you and the representatives of your organizations, in the effort to prevent a strike in the city of Chicago, and for that purpose I would ask you to meet with me on Saturday at any time agreeable to you, and ask that no strike be declared until after our conference."

Mahon Agrees to Come.

President Mahon sent the following telegram notifying the mayor of the effort he had made to hold off the strike:

"Your telegram received. The situation in Chicago is in the hands of the local organization, their position having been indorsed by the international executive board. I have wired them requesting them to withheld any suspension of work until after we meet with you on Saturday morning in compliance with your request. If they agree, will leave for Chicago tonight and be in readiness to meet you Saturday morning as requested."

Asks Strike Be Held Up.

The international president at the same time sent a telegram to President Quinlan asking him to hold the strike in abeyance until after he arrived and conferred with Mayor Thompson. That message follows:

"I have just received a telegram from Mayor Thompson of Chicago requesting that all matters in dispute between the divisions of our association and the street railway companies be held in abeyance until he can meet with us on Saturday morning. He also requests that I come to attend the conference.

"I have informed him that your position had the indorsement of the international executive board, but that I would urge that you hold all matters in abeyance without any suspension of work until after these conferences with the mayor take place. I would urge you to wait, and if you will do so answer and I will arrange to reach Chicago tomorrow morning."

Final Conference Successful.

Other city business prevented Mayor Thompson from getting in touch with the union officials again until 6 o'clock last night. In the meantime, they held a conference at the Briggs house, and at 5:30 o'clock announced that the strike would go on as ordered, starting at 2 o'clock this afternoon. However, they stated that they had yet to hear from Mayor Thompson, and went to their offices to wait for a telephone call from him.

Shortly before 6 o'clock Charles Fitzmorris, the mayor's secretary, telephoned to President Quinlan and President Bruce that Mayor Thompson wanted to see them. They went to his office immediately. After a half hour's conference with the mayor, the following telegram was sent to President Mahon.

"We have your telegram requesting us to hold all matters in abeyance without any suspension of work until after conference with the mayor takes place Saturday. Your request will be complied with."

"Our future course depends entirely on what transpires at the conference Saturday morning," President Quinlan said. "Perhaps some arrangement will be made whereby a strike can be prevented. Further than that I cannot say what our course will be."

Earlier in the day the union officials replied to President Busby on his offer of arbitration on the plan offered by the men in their proposed new agreement. They notified him that they could not meet with him at 2:15 o'clock, as he asked. The letter to President Busby follows:

"Replying to your favor of the 9th inst., we refer you to our last letter, which states our position fully, and disposes of the need of further statement on the subject matter of your communication, except to say that as to your question, 'Who is to determine what is a "fair proposition" after the parties have failed in the course of their negotiations to agree?' our answer is that we must remain the judges of what constitutes a fair proposition concerning wages when selling our labor, and we stand ready to pass upon such when it is submitted to us. The refusal of your company to present any fair proposition must make them responsible if a strike should come."

Busby Regrets Stand.

President Busby made the following statement in the afternoon after he had received the letter:

"We regret very much that the men declined our invitation to meet this afternoon and endeavor to arrange for the settlement by arbitration of all questions upon which we are not agreed.

"The men have answered our letter by saying in substance that they "must remain the judges of what constitutes a 'fair proposition' concerning wages. As trustees for the owners of the property the management could not, of course, under any circumstances, agree to such a proposition.

"We hope, however, that the men upon further thought will reconsider their attitude in this matter, and that some solution will yet be reached."

Elevated Men Take Same Stand.

President Bruce, representing the elevated lines employes, sent a letter to President B. I. Budd of the elevated lines informing him that his offer was not acceptable and that in the event of strike of the surface lines employes his men would strike in sympathy. President Budd replied offering arbitration, which was refused. The differences of the two systems will be taken up by President Mahon with Mayor Thompson.

WOMEN FIRE PARTING SHOT AT CONGRESSIONAL UNION.

Dr. Anna Howard Shaw and the members of the national board of the National American Woman Suffrage association left Chicago yesterday with a parting shot at the Congressional Union. The "facts and findings" against the union, which the national board was to have made public, did not materialize.

But Dr. Shaw summed up the work of the conference.

"I believe it was a great success," she said. "It cleared up all the misunderstandings between the state presidents and the national board. It made the country fully appreciate what President Wilson long ago learned; that there are two organizations of suffragists in the country. The first is large and of native origin. The second is small and an importation."

LINDGREN LEAVES WEALTH TO CHURCH AND UNIVERSITY.

Large Part of His $1,000,000 Estate Bequeathed to Northwestern and to Methodist Organizations.

The will of the late John R. Lindgren, filed yesterday, bequeaths a large part of his $1,000,000 estate to the Northwestern university and to various organizations of the Methodist Episcopal church.

Provision for Mrs. Ethel May Lindgren, the widow, is made in an annuity of $15,000, to be paid to her; an annuity of $5,000 is provided for the daughter, Ethel Lindgren. A sister, Jennie Lindgren, is given $2,500 annually.

The Swedish Methodist Episcopal Theological school is given $1,000 yearly for eight years.

The Bethany Home of the Swedish Methodist Episcopal church is given $50,000 in memory of Mr. Lindgren's father and mother.

To the Y. M. C. A. of Evanston Mr. Lindgren gives $10,000.

ROCK ISLAND LOW FARE SCENIC CIRCLE TOURS TO CALIFORNIA

Get a copy of our Panama Expositions Folder and glance at the map. See the Circle Tours available to California. Out through Colorado, with its incomparable mountain scenery, back through El Paso and the historic Southwest, over the Golden State Route, the direct line of lowest altitudes, or vice versa, or in one direction by way of Yellowstone National Park, Glacier National Park or Canadian National Park, through the Canadian Rockies.

Pre-eminent in the through transcontinental service are the "Golden State Limited" and the "Californian," via El Paso and Tucson, and the "Rocky Mountain Limited," "Colorado Flyer" and "Colorado-California Express" via Colorado. No finer trains, no better service are provided anywhere than on Rock Island Lines. Automatic Block Signals—Finest Modern All-Steel Equipment—Superb Dining Car Service.

Low fare tickets on sale daily. Stopover at all points en route. Both expositions included in one ticket at no extra cost.

Our representatives are travel experts, who will give you full information about California and the Expositions, how best to see them, prepare itineraries, make reservations, etc.

Write, phone or drop in for our literature on California and the Expositions at Rock Island Travel Bureau, Adams and Dearborn Streets, Chicago. L. H. McCormick, G. A. P. D., Rock Island Lines, Phones Central 4446; Wabash 2210. —Advertisement.

Make $100 a Foot

In business frontage on Devon Avenue in our

DEVON-WESTERN ADDITION

Lots on Devon Avenue east of Clark Street are selling for $125 a foot. Our lots are selling for $25 a foot.

Investigate at once.

HENRY L. SCHOOLCRAFT

606 S. Mich. Ave. Harrison 848.

DAMAGED PIANO SALE

OF NEW AND USED PIANOS

At Prices That No Piano Buyer Can Afford to Miss

ANOTHER CUT OF 20% DISCOUNT FOR THE NEXT 2 DAYS

ONLY 2 MORE DAYS

This sale will positively close Saturday night, June 12th, at 10:30 P. M.

In order to close out the balance of these wonderful bargains, we will make 20% discount. Now what we want is the room for our new stock, that is the reason that we will not stop at almost any offer.

OPEN EVERY EVENING

Here Is the Whole Trouble:

The CARPENTERS and CONTRACTORS just got through REMODELING our BUILDING and during the time that we had a great many NEW and USED PIANOS on the floor, and after making every effort to keep the pianos nice, there was a great number DAMAGED, some were scratched badly and others just marred a little.

NOW we have made up our mind to let every one of these PIANOS go at FIRST cost.

Listen:—We have also taken over the entire stock of the S. E. MOIST PIANO CO., 359 WEST 63RD ST., AT 50c ON THE DOLLAR, which includes UPRIGHT PIANOS and PLAYER PIANOS. Our store is jammed full of PIANO BARGAINS.

FREE IN YOUR HOME FOR 60 DAYS

PAYMENTS AS LOW AS $1.00 PER WEEK

NEW PIANOS AS LOW AS $87

WE HANDLE ALL KINDS OF HIGH GRADE PIANOS

Here Is a Partial List of Used & Damaged Pianos:

Sohmer & Co.	Upright, mahogany case, as good as new	$147
Lyon & Healy,	Upright, priced for this sale at	$29
Howard,	Upright, walnut case, slightly marred, priced at	$88
Kimball,	Upright, oak case, practically new, slightly marred, at	$115
M. Schultz,	Upright, walnut case, damaged with paint	$73
Arion,	Upright, mahogany case, water damaged, for this sale	$68
Steinway,	Upright, ebony case, first class condition, damaged by paint	$185
Gerts & Rumpf,	Upright, badly damaged, this sale only	$20
Hamilton,	Walnut case, case marred, priced at	$83
Vose & Sons,	Upright, priced for this sale at	$77
Hall & Sons,	Upright, mahogany case, damaged by paint	$143
Starck,	Mahogany case, same as new, damaged by plaster	$99

The Most Wonderful Bargains Ever Offered in Chicago in Player Pianos

$375 Self Player,	Damaged by oil, special at	$173
$425 Self Player,	Mahogany case, badly scratched	$185
$550 Self Player,	Oak case, damaged by plaster	$195
$650 Self Player,	Mahogany case, bruised	$265

25 Rolls of Music FREE With Each of the Above Players

We will send any new Upright Piano to your home FREE FOR 20 DAYS, and if not satisfactory we will call and get it without one cent of expense to you. If you want to keep it, you can start to make payments as low as $1.00 PER WEEK.

NOTICE:—We will POSITIVELY not pay any COMMISSION to music teachers, agents or grafters. Dear Public, do you realize that some large piano houses pay these grafters from $75 to $150 on each sale? Now, who pays for these EXTRAS? ANSWER: The man who buys the piano.

FREE Delivery, Stool or Bench, no Extra Interest

TERMS: To suit the buyer. We will give you from 1 to 5 years to pay for a Piano

UNION PIANO CO. Inc.

THE ONLY UNION PIANO COMPANY IN CHICAGO.

335 South Wabash Ave. 4 Doors North of Van Buren Street

OPEN EVERY EVENING DURING THIS SALE

One of the Oldest Piano Dealers in the United States

A Maurice L Rothschild wonder sale of wonderful values; the cream of Hart Schaffner & Marx surplus suit and general utility overcoats for men and young men at $15, $20, $25, $30.

HERE'S an evidence of the way we co-operate with these best clothes makers in the interests of the men of Chicago; the best of all sales; eclipsing all former values; an opportunity without precedent, in choice of fabrics and models.

The large quality of the merchandise we have secured, the unusual values offered in the very high grade clothes, make this a sale pre-eminent. Better made suits and overcoats than any other ready clothes; the finest of materials; the prices are less important than the qualities. You'll get in extra value an increase profit of 25, 33⅓ and 50 per cent. Give full weight to this statement.

At $15, at $20, at $25, at $30

You'll save $5, $10 or $15 on the suit or overcoat

Every garment new, freshly made; every material of highest grade. The goods speak for themselves better than we can speak for them. Come and see what real values are; we're selling them at less than wholesale prices.

Summer suits, two and three piece suits, general utility overcoats. Serges, tweeds, worsteds, homespuns, tartan plaids, checks, stripes, mixtures, blues, Oxfords, grays, tans, browns and greens.

$20 and $22.50 values at $15.

$25 and $30 values at $20.

$32.50 and $35 values at $25.

$40 and $45 values at $30.

Men's fancy weaves, 2d floor; blue and black weaves, 3d floor; young men's models, 4th floor.

Store open until 9 o'clock Saturday night

Copyright Hart Schaffner & Marx.

Maurice L Rothschild

Southwest corner Jackson and State

Chicago Minneapolis St. Paul

Money cheerfully refunded

The home of Johnston & Murphy shoes and the world's best $3.50, $4, $5 shoes

CUTICURA SHAVING

Is Up-to-Date Shaving for Sensitive Skins. Trial Free.

Prepare razor. Dip brush in hot water and rub on Cuticura Soap free cake. Then make lather on face and rub in for a moment with fingers. Make second lathering and shave. Rub bit of Cuticura Ointment over shaven parts (and on scalp if any dandruff or itching) and wash all off with Cuticura Soap and hot water, shampooing entire time. One soap for all—shaving, shampooing, bathing and talcum. It's ever—for sensitive skins and prevention. No slimy mug. No germs. No waste of time in preparing. Free sample cake if you wish. Address post-card, "Cuticura, Dept. XY," Boston. Sold everywhere.

A True Tonic

is one that assists Nature. Regular and natural action of the stomach, liver, kidneys and bowels will keep you well and fit, and this action is promoted by

BEECHAM'S PILLS

The Largest Sale of Any Medicine in the World. Sold everywhere. In boxes, 10c., 25c.

THE MODERN CHICAGO WOMAN doesn't let her husband take THE TRIBUNE with him when he goes to work. She keeps it for herself and reads it carefully. Her husband buys another at the station or on the corner.

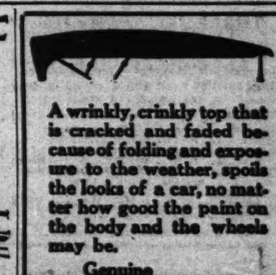

A wrinkly, crinkly top that is cracked and faded because of folding and exposure to the weather, spoils the looks of a car, no matter how good the paint on the body and the wheels may be.

Genuine **Pantasote** is proof against these shortcomings.

A Pantasote top has become one of the things demanded by the man who is proud of his car.

The cars equipped with genuine Pantasote top material reflect the sincerity of their makers in providing best service regardless of first cost.

The Pantasote Company
1755 Bowling Green Bldg., New York City

$9 Down Buys ½ Acre

Des Plaines Gardens

33 Minutes from Loop

$333 PAYMENTS $4 A MONTH

FREE TICKETS—C. & N. W., 120 p. m. Trains, Saturdays and Sundays. Many sales made so be sure to

Come Out Saturday and Save 5%

On the above price before opening sale

You Can't Lose

For tickets or plat apply

E. B. Kendall & Co. 66 W. Washington St. Cent. 4364 or Res. 705

SUBSCRIBE FOR THE TRIBUNE

rts.

HEALTH RESORTS

HE RESORT
o Take Your Wife

ick Springs
HOTEL
's Baden"

SPRINGS HOTEL
or Clean People
IN THE CENTRAL WEST
R MOTORING TOURISTS
t in the United States.
ghly Satisfactory Service.
Come Again and Often"
IL: One of the most Picturesque
torical Association as well as its
ed on telephone poles from the end
cago, and elsewhere, with Yellow
ound Stenciled in Black:
and any other information, address
National Bank Bldg. CHICAGO, ILL.
e Randolph 7861

WOMEN ENJOY THE REST
and the Relaxation that
are Given at Mudlavia

The tired, worn-out, nervous woman finds Mudlavia, its treatment and helpful atmosphere and surroundings both comforting and invigorating.

Get away from family, household and social cares and live here a few weeks in complete comfort. The change will be of great benefit and the Mudlavia Treatment will complete the health building. There is nothing better for nervous disorders and over-exertion than the individual Mudlavia Treatment. We have special service of women attendants and complexions, and ladies unescorted may rely upon careful and courteous attention here.

"I am happy to state that my mother is in the best of health. She has tried the best of all the famous watering places in the world. I can frankly state that none of them benefited her as much as yours."

Ask for names of benefited patients from your own locality. For illustrated book giving detailed information address Mudlavia, Box 7, Kramer, Ind. Take C. & E. I. train for Attica, Ind., our R. R. station.

MUDLAVIA
Scientific and Individual Treatment

Why Travel So Far When Health is Near
16 Miles North of Chicago

North Shore Health Resort
If you need Medical Attention write or phone
Phone Wheaton 211
North Shore Health Resort Wheaton, Ill.

MUDBATHS
FOR
RHEUMATISM
ELIMINATION, RELAXATION and REST
ADDRESS
WAUKESHA MOOR BATH CO.
No. 1 Prospect Ave. Waukesha, Wis.
Less Than Three Hours From Chicago

Private Home FOR THE FEEBLE MINDED AND MILDLY INSANE
Where Love, Kindness and Harmony are practiced. Female only. Phone Wheaton 185 or address MRS. E. B. HOWE, Wheaton, Ill.

SULPHUR LICK SPRINGS
ON THE STARVED ROCK TRAIL
The Illinois Baden.
Ask CHARLES H. LEICHLITER, 441 First National Bank Bldg. Phone Randolph 7861

RESORTS—FOREIGN
Ocean Travel.

American Line
American Steamers
Under the American Flag
New York—Liverpool
ST. PAUL.....June 19 | NEW YORK.....June 26
White Star Line
New York—Liverpool
*CYMRIC.....June 16 | ARABIC.....June 23
*Cabin and Third Class Passengers Only.
COMPANY'S OFFICE
F. C. BROWN, Western Passenger Agent
14 NORTH DEARBORN STREET
Telephone Randolph 6604 Auto. 61-161

AUSTRALIA
NEW ZEALAND—SOUTH SEAS
Regular through sailings from San Francisco for Sydney via Tahiti and Wellington, June 23, July 21, Aug. 18 and every 28 days. Send for pamphlet. For rates, etc., apply Union Steamship Co. of New Zealand, Ltd., Gen'l Office, 670 Market Street, San Francisco, or Local S. S. and Railroad Agencies.

HAWAII and ALASKA
Personally Conducted. THE LUCKEY TOURS
Address Auditorium Ticket Office, Chicago.

COOK'S EXPOSITION TOURS
Weekly Departures. Send for Booklet.
THOS. COOK & SON
245 EAST JACKSON BOULEVARD, CHICAGO

RESORTS—FOREIGN
Paris Proprietor
PARIS Opposite Tuileries Gardens
Special War Rates to
Hotels ST. JAMES and D'ALBANY
Full South: 300 Rooms: 100 Bathrooms.
LONDON, Tokeo Hotel, Bloomsbury, East Strand; Central for all parts; 500 Rooms; Moderate; first class in every way; Lounge, Dining Room, Suites, Private Baths; Electric Lifts; Rates Reasonable. 200 Fifth Avenue, N. Y.

BARNEY TO TRY FOR MARKS ON MOTOR COURSE

Oldfield After Records Up to Five Miles; De Palma Seeks Car.

BY REED L. PARKER.

Officials of the local speedway fluttered between encouragement and disappointment through all of yesterday, the immediate causes for the discouragement being the news that Ralph De Palma, winner of the 500 mile race at Indianapolis, would not be able to get his car ready for the local meet on June 19.

To encourage the promoters Barney Oldfield, master driver of the world by virtue of his victory in the Los Angeles-Phoenix cross country race, announced that on Sunday between the hours of 3 and 4 o'clock in the afternoon he would try with his 300 horse power Christie and 100 horse power Fiat to lower the present speedway records from one-fourth to five miles, held by Burman and Bragg.

Two More Cars Entered.

Two more entries, swelling the total to twenty-nine, were received. Joe Cooper telegraphed F. E. Edwards, director of contests, that he would have his Sebring here, and Ira Vail announced a second Mulford Special would be ready for the race.

De Palma arrived in Chicago yesterday morning in company with E. C. Patterson, his backer. Mr. Patterson visited D. F. Reid, president of the speedway, immediately on his arrival, and told him it practically was impossible for the Packard company to get the Mercedes driven by De Palma at Indianapolis ready for the race.

A broken connecting rod, the original cause of the trouble which nearly drove De Palma through the throes of another tragedy similar to that which cost him the 1912 race, was replaced at the factory. When it became necessary to fit the lower half of the crank case to the car on Wednesday night it was found that in welding the metal the entire base chamber had warped, making it impossible of adjustment to the upper half.

Engineer to Make Effort.

There is a bare possibility that J. G. Vincent, chief engineer of the Packard company, who gave up his plan to drive a twin six on the local run today, so that he might remain at the factory to make an eleventh hour attempt to reheat the case and strengthen it out, will be successful. According to De Palma, his chances of doing this are one in a million.

De Palma was no less disappointed than were the speedway officials when he arrived here yesterday. In company with E. C. Patterson and the writer he worked all day to secure a mount. Mr. Patterson tried to secure the position of relief driver for the Italian on Resta's Peugeot. De Palma and the Peugeot import company could not come to an agreement on terms and the deal fell through. Another effort will be made by the speedway official to secure the driver a mount today. It is not thought improbable that one of the teams will take advantage of the opportunity to secure the services of one of the greatest drivers in the world for a race in which experience and talent will count so much.

De Palma to Return Sunday.

De Palma himself is willing to forego the pleasure of driving here, but Mr. Patterson said he felt a personal interest in the matter, this being his home town.

De Palma will drive a car in the interclub run between the Chicago Athletic association and the Chicago Automobile club today. He will return tomorrow night. On Sunday a final effort will be made to secure him a mount for the race. It is not thought the attempt will be unsuccessful.

Barney Oldfield announced his intention of trying for the world's records after a conference with speedway officials. Of the records he will try to lower four are held by Burman and four by Bragg. Burman set his marks at Indianapolis on May 29, 1911, and Bragg reeled off his records at Los Angeles in 1910 and 1912. The records follow:

Distance.	Time.	Driver.	Car.
¼ mile	:08.16	Burman	Blitzen Benz
½ mile	:16.81	Burman	Blitzen Benz
1 kilo	:21.41	Burman	Blitzen Benz
1 mile	:35.35	Burman	Blitzen Benz
3 miles	1:54.83	Bragg	Fiat
2 miles	1:15.90	Bragg	Fiat
4 miles	2:33.97	Bragg	Fiat
5 miles	3:11.75	Bragg	Fiat

Aviator Thompson to Fly.

De Lloyd Thompson, the aviator, will aid Oldfield in an attempt to amuse the anticipated crowd. Most of the drivers here will be out for practice and one of the most spectacular afternoons of racing ever seen in this community is expected. A race between Thompson and Oldfield in the Fiat Cyclone will be one of the features.

Harry Stutz's team of three white cars arrived yesterday from Indianapolis. They created a sensation as they were driven down Michigan avenue to the Stutz branch in the afternoon by their drivers—Gil Anderson, Earl Cooper, and Howard Wilcox. An attempt will be made to get the cars on the track this morning. Harry Stutz is determined to win this race at any cost and will have his drivers on the track as much as possible to familiarize themselves with its banks and turns.

Second Mulford Surprise.

The entry of the second Mulford special came as a surprise to the management. It was not known that Mulford had built two cars. Cooper's entry in the Sebring was expected. The entries closed last night, although nominations mailed before midnight will be accepted today.

The speedway officials detected an attempt to counterfeit practice tickets yesterday. A cleverly photographed ticket is being sold throughout the city, and patrons have been warned not to purchase tickets from any but the following agents:

Marshall Field & Co.,	Morrison hotel,
The Fair,	Great Northern hotel,
The Hub,	Hotel Planters,
Lexington,	Gimbel Bros., Milwaukee,
Congress hotel,	Peoria Automobile club,
Palmer house,	Siegel, Cooper & Co.
Brevoort,	
Automobile club,	
Chicago Motor club,	
A. G. Spalding & Co.,	

In the Wake of the News

By RING W. LARDNER

THE W. G. BALL PLAYER.

IT is our contention that Tyrus Cobb is it, but there be those (pretty good fellows, some of them) who claim he isn't.

To the attention of them or these, we call the following statistics, which go to show what the Georgian has done for his team since the Tigers went east:

JUNE 4.

Detroit vs. New York.

Score—Detroit, 3; New York, 6.

	R	H	P	A
Cobb	2	2	1	0

"In the first inning (says the correspondent), Cobb's triple scored Vitt and Crawford's single scored Cobb. In the ninth, Cobb stole home."

(Summary): Three base hit—Cobb. Stolen bases—Cobb (2).

JUNE 5.

Detroit vs. New York.

Score—Detroit, 11; New York, 2.

	R	H	P	A
Cobb	2	3	1	0

"In the eighth inning Cobb drove a home run to right which was the longest hit ever made in this direction." (Incidentally, the eight column line about this hit may have puzzled you as it did us. It said: "Cobb Hits Second Homer as Tigers Rout Yankees." We wondered for a time whether Ty had hit two in one day or whether it was the second homer he had hit in his career. Then we decided that "second" meant "record.")

(Summary): Home run—Cobb. Stolen base—Cobb.

JUNE 6.

Detroit vs. New York.

Detroit, 6; New York, 4.

	R	H	P	A
Cobb	1	1	3	1

(No comment. This was the game in which Bill Donovan pitched. Cobb has a heart.)

(Summary): Two base hit—Cobb.

JUNE 7.

Detroit vs. New York.

Detroit, 3; New York, 3.

	R	H	P	A
Cobb	2	1	1	0

"Detroit tied the score in the eighth on Cobb's double, a wild pitch, and an infield out."

(Summary): Two base hit—Cobb.

JUNE 8.

Detroit vs. New York.

Detroit, 1; New York, 4.

	R	H	P	A
Cobb	0	1	2	0

No comment. But the Tigers got only seven hits, and one of them was Cobb's.

JUNE 9.

Detroit vs. Boston.

Detroit, 15; Boston, 0.

	R	H	P	A
Cobb	3	3	2	0

"They stole six bases, Cobb racing home in the third for one of his three thefts."

(Summary): Stolen bases—Cobb (3).

You may also recall that the G. Peach copped the last game of the series here with the Sox almost single-handed.

Closed Entry List for Motor Derby.

Car.	Driver.
Stutz Special	Gil Anderson
Stutz Special	Earl Cooper
Stutz Special	Howard Wilcox
Mercedes	Ralph De Palma
Sunbeam	Ed Van Raalte
Sunbeam	V. Porporato
Duesenberg	William Chandler
Duesenberg	Ed O'Donnell
Duesenberg	Tom Alley
Maxwell	William Carlson
Maxwell	Edward Rickenbacher
Maxwell	Tom Orr
Delage	Louis Chevrolet
Bugatti	Barney Oldfield
Peugeot	Bob Burman
Du Chesneau	W. W. Brown
Sunbeam	Harry Grant
Sunbeam	Carl Limberg
Duesenberg	Willie Haupt
Mulford	Ralph Mulford
Schille Special	Otto Henning
Berwyn Baby	Frank Eucker
Peugeot	Dario Resta
Peugeot	George Babcock
Porter Knight	Huglie Hughes
Porter Knight	Charles Keene
Porter Knight	Earl Devore
Mulford Special	Ira Vail
Sebring	Joe Cooper

CLUB MOTORISTS ON JAUNT TODAY

The eighth annual reliability run between motorists of the Chicago Automobile club and of the Chicago Athletic association will start from Grant park this morning.

The first car will leave the park at 6:30 o'clock. It will be followed at one minute intervals by the twenty-five contestants and the dozen official cars. The destination of the run will be Fort Wayne, Ind., which will be reached at about 5 o'clock tonight.

South Bend has been selected for the noon control. Harry A. Engman Jr., president of the South Bend chamber of commerce, and his assistants have made arrangements for the entertainment of the guests while in South Bend. The Fort Wayne Commercial club and the Elks lodge there will provide the fun at the night stop.

Returning tomorrow, the motorists will have luncheon at Laporte, arriving at the South Shore Country club in the evening for the end of the run.

MYERS SPEEDWAY MANAGER.

Indianapolis, Ind., June 10.—Theodore E. Myers, known to automobile racing fans as "Pop," has been made general manager of the Indianapolis motor speedway, following four years of service.

THIRTY-SIX NAMED IN RUN OF MYSTIC A. C. TOMORROW.

Thirty-six long distance runners will take part in the ten mile run of the Mystic A. C., to be staged on the quarter mile track in Grant park tomorrow.

Christ Christensen of the Danish-American A. C. rules favorite for the gold medal, while Manuel Cooper of the Chicago Hebrew institute and Sidney Hatch of the Illinois A. C. are expected to give the Dane keen competition.

The race will start at 3 o'clock. Frank Cayou, former Carlisle Indian football player, will send the runners away on their long journey. Following is the official list of entries:

No.
14. Giacomo Clarisio, Mystic A. C.
5. P. C. Redfern, I. A. C.
4. John Murphy, I. A. C.
2. F. Cameron, I. A. C.
1. Sidney Hatch, I. A. C.
3. W. J. Kennedy, I. A. C.
6. R. Van Deutekom, Palmer Park A. C.
7. Henry C. Berger, Palmer Park A. C.
8. Ralph Ellison, Portage Park A. C.
9. Martin Erickson, Portage Park A. C.
10. Manuel Cooper, Chicago Hebrew institute.
12. Arthur Dinstel, Navratil A. C.
15. George Merriman, Navratil A. C.
16. George Chenos, Greek Olympic A. C.
17. William Hallas, Greek Olympic A. C.
18. George Georgandas, Greek Olympic A. C.
19. D. F. French, First regiment.
19. Christian Christensen, Danish-American A. C.
20. Charles L. Meller, Danish-American A. C.
21. George Haskel, Danish-American A. C.
22. R. C. Hansen, Danish-American A. C.
23. Christian Jensen, Danish-American A. C.
24. Kurt Nippe, Danish-American A. C.
25. Andre Missant, Danish-American A. C.
26. Nath Carlson, Chicago Swedish A. C.
27. Charles L. Caprata, unattached.
28. Walter J. Hodgson, unattached.
29. John Babson, unattached.
30. John Lyn, unattached.
31. Harry Bryer, unattached.
32. David Hipple, unattached.
11. Charles G. W. Smith, unattached.
33. Humphrey Monahan, unattached.
34. Martin Carlson, Swedish-American A. C.
35. Edward Nelson, Swedish-American A. C.
36. Charles Mullin Jr., First Regiment A. C.

Soccer Match for Sunday.

Arrangements were completed last night to play the final match in the Chicago Soccer league on Sunday afternoon at Forty-eighth avenue and Sixteenth street. The Western Electrics and Chicago Swedish, winners in their respective sections, will play off for the title at 3 o'clock.

RALLY IN NINTH GIVES SOX GAME; YANKS LOSE, 5-4

Hit, Walk, Error, and Fly Net Two Runs; Weaver's Homer Scores a Pair.

BY JAMES CRUSINBERRY.

New York, June 10.—[Special.]—Riding along at their customary high geared pace, the White Sox annexed the second game of the series with the yelping Yankees today by the close count of 5 to 4 and increased their lead in the mad pennant race because the Tigers took a trimming in Boston.

In contrast to the combat of yesterday, the affair today was a genuine contest. The Yanks disputed the right of the Sox to the winning end of the score and kept them in hot water until the ninth round, when a timely blow, a base on balls, a sacrifice fly, and an error enabled the Sox to score two runs and clinch things. Ray Caldwell, the famous contract jumper, stepped into the affair in the last of the ninth and poled one into the stand for a homer, but his one run wasn't worth shucks.

No Side Issues to Game.

There were no little side affairs to the contest, so it wasn't as much fun to watch as the first one. Wild Bill Dovovan, leader of the Gotham crew, never attempted to renew his little wordy war with Clarence Rowland, our "Bush league" manager. Consequently the crowd had to find amusement in the real game of ball and fortunately it was hot enough to keep them in a state of continued excitement from start to finish.

Hits by Hap, Felsch, Buck Weaver, Eddie Collins, and John Collins did most of the business. Felsch was in fine batting stride and grabbed three blows, one a two bagger. Eddie Collins poled two swell doubles, while Weaver lammed one to the flower bed in right center for a homer when one runner was on, and John Collins slammed out a timely single that played an important part in the production of the winning run.

One Bad Round for Scott.

Jim Scott, the famed world trotter, was on the mound for the Chicago bunch, and hooked his curves in fine style, but was compelled to extend himself to come out on top. Beating the New York club generally is as easy as eating dinner for Scottie, but one bad inning caused him a lot of distress and enabled New York to tie the count after the Sox had broken out with a comfortable lead.

Chicago had three runs before the Yanks knew what it was all about. Felsch started with a two base blow to left, and took third on Weaver's sacrifice, from where he cantered home on E. Collins' double. Fournier's best was a drive straight into Cook's hands, then Eddie Collins stole third, but was left there when the next batters couldn't deliver.

Felsch, first up in the third, beat out a nasty bounder to the infield. Weaver followed this with his beauty drive to the flower bed for a home run, sending Felsch in ahead of him. E. Collins came through with a double, but Fischer steadied down in this crisis and got the next three men in a row.

Yanks Tie Score in Fourth.

The Yanks woke in the fourth and tied the score. Peckinpaugh started with a three base swat and Maisel slammed a single, sending Peck home. Pipp died on a grounder to E. Collins and Maisel took second. He followed by stealing third. High walked, and stole second, and Roy Hartzell made good in the pinch with a single to right, sending Maisel and High home. Boone followed with another single, but Scott steadied and made Sweenie pop up, then fanned Fisher.

The game went along tied until the ninth, when Fournier led off with a walk. J. Collins singled to center, sending the Frenchman to third, J. Collins scooting to second on the peg to third. Roth fanned, but Schalk made good with a sacrifice fly, letting Fournier count and J. Collins take third. Boone then booted Blackburne's roller, and J. Collins crossed the pan with what turned out to be the winning tally, for in the ninth Caldwell came up as a pinch hitter and drove into the right stand for a homer. His mates were unable to get another needed to tie the count again.

CHICAGO.

	AB	R	BH	TB	BB	SH	SB	PO	A	E
Felsch, cf	4	2	3	4	0	0	0	5	0	0
Weaver, ss	3	1	1	4	0	1	0	2	2	1
E. Collins, 2b	4	0	2	4	0	0	1	2	2	0
Fournier, 1b	3	1	1	1	0	0	0	7	0	0
J. Collins, rf	3	1	1	1	0	0	1	2	0	0
Roth, lf	4	0	0	0	0	0	0	3	0	0
Schalk, c	3	0	0	0	0	1	0	4	0	0
Blackb'ne, 3b	4	0	1	1	0	0	0	2	3	0
Scott, p	4	0	0	0	0	0	0	0	1	0
Totals	32	5	9	15	0	2	2	27	8	1

NEW YORK.

	AB	R	BH	TB	BB	SH	SB	PO	A	E
Cook, rf	5	0	0	0	0	0	0	1	0	0
Peckinp'h, ss	5	1	1	3	0	0	0	2	0	0
Maisel, 3b	4	1	2	3	0	0	1	1	4	0
Pipp, 1b	3	0	0	0	0	0	0	11	0	0
High, cf	3	1	0	0	0	0	1	0	0	0
Hartzell, lf	4	0	1	1	0	0	0	4	0	0
Boone, 2b	4	0	1	1	0	0	0	1	2	1
Sweeney, c	3	0	1	1	0	0	0	7	3	0
Fisher, p	3	0	0	0	0	0	0	0	1	0
†Caldwell	1	1	1	4	0	0	0	0	0	0
Totals	*30	4	7	13	0	0	2	27	10	1

*Mullen batted for Sweeney in ninth. †Batted for Fisher in ninth.

Chicago	1	0	2	0	0	0	0	0	2	—5
New York	0	0	0	3	0	0	0	0	1	—4

Two base hits—E. Collins [2], Felsch, Maisel. Three base hit—Peckinpaugh. Home runs—Weaver, Caldwell. Struck out—By Fisher, 7; by Scott, 2. Double play—Sweeney-Boone. Time—1:48. Umpires—Hildebrand and O'Loughlin.

NOTES OF THE WHITE SOX.

New York, June 10.—[Special.]—One more combat will wind up the series with the Yanks.

Reb Russell is slated to do the pitching against the New Yorkers tomorrow and probably will be opposed by Warhop.

Ed Walsh rejoined the White Sox and appeared once on the coaching lines, but no one seemed to recognize him.

Wild Bill Donovan's smile has become harsh. He still tries to smile, but it looks as if he were sitting on a hot skillet.

One of the interested spectators in the press stand was George Davis, the famous White Sox shortstop of world's championship days. George now is coach of the ball team at Amherst and still looks fit to play.

There was a meeting at the Sox hotel this morning between the Chicago players and Dave Fultz, president of the Players' fraternity. It was a secret affair and no news was handed out. It was understood that Shano Collins was reappointed to represent the Chicago club officially in the fraternity.

Russell Blackburne performed the distinctive feat of making two hits with only one time at bat. The incident occurred in the seventh, when the call on him was three and two. Just as the pitcher was winding up some one threw back a ball from the balcony. It bounded out into the diamond. Umpire Hildebrand called time, but Fisher went through with his delivery and Blackburne hit the ball safely right over second. Of course, he was called back, because time had been called, but Russell made good by hitting the next one safely to the same spot.

RED SOX TAKE DUEL FROM DETROIT, 6-5; SCOTT HURTS ANKLE

Boston, Mass., June 10.—Boston bested Detroit, 6 to 5, in a game which called out nearly every element of reserve strength in each team. Tigers and Red Sox hit frequently and pitchers changed often as a result. Hoblitzel was ordered from the field in the seventh for disputing a decision by Umpire Evans. Scott, Boston's shortstop, who had fielded without an error for more than a month, sprained an ankle in practice. Score:

Detroit.	R	H	P	A	Boston.	R	H	P	A
Bush, ss	0	0	1	3	Gainer, cf	2	2	0	1
Vitt, 3b	0	2	2	4	Henriksen, rf	0	0	2	0
Cobb, cf	2	3	4	0	Wagner, 2b	1	2	2	3
Crawford, rf	1	2	2	0	Speaker, rf-cf	1	2	1	0
Veach, lf	1	1	2	0	Lewis, lf	1	2	5	0
Kavan'h, 1b	0	1	11	0	Hoblitzel, 1b	0	1	7	0
Young, 2b	0	0	1	4	Thomas, c	0	0	2	0
McKee, c	1	1	1	1	Janvrin, ss	0	1	1	0
Baker, c	0	1	0	0	Gardner, 3b	0	0	0	2
Coveleskie, p	0	0	0	3	Cady, c-1b	0	0	7	5
Boland, p	0	0	0	0	Shore, p	0	0	0	0
Cavet, p	0	0	0	0	Leonard, p	0	1	0	0
Dauss, p	0	0	0	0	*Rodgers	1	0	0	0
					Wood, p	0	0	0	1
Totals	5	11	24	15	Totals	6	11	27	15

*Ran for Leonard in seventh.

Detroit	0	0	1	1	1	0	2	0	0	—5
Boston	1	0	3	0	0	0	2	0	*	—6

Errors—Cobb, Cavet, Janvrin, Gardner, Shore. Two base hit—Crawford. Three base hit—Lewis. Stolen bases—Cobb, 2. Bases on balls—Off Coveleskie, 1; off Cavet, 1; off Dauss, 1; off Shore, 5; off Leonard, 2; off Wood, 1. Hits—Off Coveleskie, 7 in 2 1-3 innings; off Boland, 0 in 2-3 inning; off Cavet, 4 in 3 1-3; off Shore, 5 in 4 1-3 innings; off Leonard, 3 in 2 2-3. Struck out—By Leonard, 2; by Cavet 1; by Wood, 1. Umpires—Evans and Wallace.

ERRORS HELP SENATORS, 8-2

Washington, D. C., June 10.—Washington defeated St. Louis, 8 to 2. Hoch, for St. Louis, pitched well, but his support faltered at critical periods, seven errors being charged against his teammates. Score:

St. Louis.	R	H	P	A	Washington.	R	H	P	A
Shotton, lf	1	1	3	0	Moeller, rf	2	1	0	0
Austin, 3b	0	0	1	4	Foster, 3b	0	1	3	2
Pratt, 2b	0	2	2	2	Shanks, lf	1	1	2	0
C. Wal'r, cf	0	3	2	0	Milan, cf	1	1	2	1
Williams, rf	0	0	1	0	Gandil, 1b	0	2	8	1
Leary, 1b	0	1	12	0	Morgan, 2b	1	0	1	4
Lavan, ss	1	1	1	3	Ainsmith, c	1	1	6	4
Agnew, c	0	1	2	3	McBride, ss	2	1	4	1
Hoch, p	0	0	0	3	Johnson, p	0	0	1	4
Perryman, p	0	0	0	1					
Totals	2	8	24	16	Totals	8	8	27	17

St. Louis	1	0	0	0	1	0	0	0	0	—2
Washington	0	0	0	2	1	0	2	3	*	—8

Errors—Austin [3], Agnew [2], C. Walker, Lavan, Foster, Milan. Three base hits—Shotton, Lavan. Hits—Off Hoch, 7 in 7 innings. Stolen bases—Pratt, Moeller, Milan. Bases on balls—Off Hoch, 3; off Johnson, 3; off Perryman, 2. Struck out—By Hoch, 2; by Johnson, 5. Umpires—Connolly and Chill.

MACKMEN SWAT BALL, 11-1.

Philadelphia, Pa., June 10.—Philadelphia knocked two Cleveland twirlers off the rubber and won, 11 to 1. Wyckoff kept his passes scattered and was otherwise effective. Score:

Cleveland.	R	H	P	A	Philadel'a.	R	H	P	A
Leibold, cf	0	0	2	1	Murphy, rf	2	1	0	0
Turner, 2b	0	1	1	2	Barry, ss	1	1	1	4
Chapman, ss	0	0	4	3	Walsh, lf	0	1	1	0
Wood, 1b	0	2	10	1	McInnis, 1b	1	1	10	0
Graney, rf	0	0	3	0	Strunk, cf	1	0	4	0
Smith, lf	0	1	1	0	Lapp, c	2	3	8	1
W'ganss, 3b	0	2	0	3	Malone, 2b	2	2	1	3
Egan, c	0	0	3	1	Kopf, 3b	1	1	2	0
Hagerman, p	0	0	0	0	Wyckoff, p	1	1	0	2
Walker, p	0	0	0	1					
Jones, p	0	0	0	1					
*Barbare	1	0	0	0					
Totals	1	6	24	13	Totals	11	11	27	10

*Batted for Hagerman in third.

Cleveland	0	0	1	0	0	0	0	0	0	—1
Philadelphia	0	4	0	0	1	6	0	0	*	—11

Errors—Chapman, Wambsganss, Barry. Two base hits—Turner, Wyckoff. Three base hits—Smith, Wambsganss, Barry. Home run—Kopf. Stolen bases—Graney, Murphy. Bases on balls—Off Walker, 3; off Wyckoff, 5. Hits—Off Hagerman, 4 in 2 innings; off Walker, 6 in 4 innings. Struck out—By Walker, 2; by Jones, 1; by Wyckoff, 3. Umpires—Dinneen and Nallin.

PLAN BASEBALL AT 2 1-2C TO SAVE DUBUQUE CLUB.

Dubuque, Ia., June 10.—[Special.]—Dubuque will remain in the Three Eyes league. Manager Mullen tonight closed his connection with the team, after sinking $3,000 of his own money in the venture. Franchise, team, and equipment were turned over to a committee of citizens composed of S. Eugene Adams, C. B. Scherr, and W. M. Kretschmer.

This arrangement was made at a meeting at which President Tearney of the league presided. Infielder Justice will manage the team on the road trip which started tonight.

The financing plan involves the sale of 5,000 tickets at $1 each, every ticket good for admission to all games yet to be played. It means 2½ cent ball for Dubuque, there being forty games yet to play. It is predicted that under the new management the team will close the season with a credit balance.

TRACK MEET AT NEW TRIER.

New Trier High school will hold its annual athletic meet tomorrow to decide the championship of the North Shore. New Trier, Evanston, Nicholas Senn, Lake View and Deerfield High schools have entered teams. There will be senior and junior events and cups will be awarded the winning teams in each division. Gold, silver and bronze medals will be given the three highest point winners.

WOODS and WATERS

by LARRY ST JOHN

WOBBLERS.

IT was a very few years ago that only the expert could get any results to speak of with the artificial minnow or underwater plug. He did this by "tip work"—that is, the manipulation of the rod so that the bait would travel in jumps and zigzags in imitation of a crippled minnow.

When an amateur casts an underwater plug he gets a back lash on about the third cast, and while he is untangling it his bait sinks to the bottom, where it catches in the weeds or on a snag of some kind, and thus 75 cents' worth of bait and several feet of line are donated to the well known locker of Mr. Davy Jones.

Fine tip work takes a lot of practice, so Yankee inventiveness got to work and produced the wobbler, which floats on the surface until reeled in and then travels a la zigzag like the tip manipulated plug of the old hand of yesteryear. This darting motion is produced by flutings, holes, or concave heads combined with placing the line fastening so that the flutings, etc., get the full resistance of the water when reeled in. The faster a wobbler is reeled the deeper it travels—with ordinary reeling it dives to about two feet below the surface.

* *

The only objection to the wobbler is that it is too successful—a fish that hits one will hook himself and he has only one chance to the fisherman's ten. However there are conditions sometimes that mean "no wobbler, no fish," and when this is so one is justified in using it—although it is not the sportsmanlike lure that the spinner, single hook fly and pork rind is by a long shot.

Ideal wobbler water is found over the beds of pickerel grass and other weeds that do not come quite up to the surface and clear, shallow water, with "patchy" bottom—alternate spots of bottom moss and sand or gravel.

When you find this kind of water row around to the windward side of it, turn your boat sideways to the wind, point your oars in the oarlocks to the bow to form a sort of lee board (or drag a light stone on short ropes at each end of the boat) and drift slowly over the bed with the wind. Cast ahead of you as you go, making short and frequent casts—thirty feet is ample. Cover all the water by casting first to the left, then straight ahead, and then to the right. Do this until you reach clear water or the end of the bed. Then do it all over again until you are convinced that the fish are not there or are not striking.

* *

The wobbler also produces results when cast along the edges of high weed beds or in among fallen trees, rocks, old piers, etc., if the water is not too cluttered up, and we have even taken fish with it in deep, clear water. You can't lay down any hard and fast rules—its uncertainty is what gives fishing its fascination.

Every fisherman who is not a single hook purist should carry at least one wobbler with him—white bodywith red head is the best color, solid red next.

* *

QUESTIONS AND ANSWERS.

Galesburg, Ill.—[To the Editor.]—In your article on lines you state that No. 6 is large enough for light baits. The only No. 6 lines we know test only ten or twelve pounds. Do you think this heavy enough for bass or pickerel? C. M. V.

Answer—The California and Florida fishing clubs allow their members to use nine thread line [testing two pounds to the thread] for small tarpon, yellow tail, etc., weighing up to 100 pounds. Although they fish in unobstructed waters, making due allowance for weeds you ought to land any bass or pickerel that swims on a ten pound line.

Questions of general interest to sportsmen will be answered here. When detailed information is wanted, send self-addressed stamped envelope for reply. Address Larry St. John, care Sporting Editor, 810 Tribune building, Chicago.

Chicago.—[To the Editor.]—I caught a bass that weighed four pounds after being out of the water twenty-four hours. How much did he weigh when caught? T. T.

Answer—The custom is to allow one ounce a pound shrinkage; therefore your fish weighed originally four pounds and a quarter.

Chicago.—[To the Editor.]—[1] What kind of fish do you catch in Wolf lake, Indiana? [2] What other nearby lakes are good? [3] Would you advise me to buy a steel or bamboo rod? [4] What inexpensive make would you suggest? F. H. S.

Answer—[1] An occasional bass, a few pickerel, and plenty of perch and other "pan fish." [2] Try Bangs lake near Wauconda, Crystal lake, Lake Zurich, Fox lake. [3] A matter of personal preference. We prefer bamboo. [4] Rainbow in steel and Heddon in bamboo.

Chicago.—[To the Editor.]—[1] What is a minnow harness? [2] What is a good hook to use with a live frog? [3] What is the best way to hook a crawfish? LIVE BAIT.

Answer—[1] A device to hold a minnow on the hook without hooking it through the body and killing it. [2] The McCurdy or Stanley weedless. [3] Through the tail if a hard shell and under the "collar" if a soft shell. Or, better still, fasten it on the hook with a red rubber band.

Chicago.—[To the Editor.]—What can you tell me concerning fishing at Black lake, near Holland, Mich.? Please tell me what are caught there and where the best fishing points are. L. S. J.

Answer—Will some of you fellows who have fished there give us a hand on this?

Milwaukee.—[To the Editor.]—Please tell me what to take for a small cooking outfit for one person. S. J. S.

Answer—Get a Stopples pocket cook kit. Everything you need and fits your coat pocket. Price $2.50. Or a Boy Scout cooking kit is a handy little trick.

Chicago.—[To the Editor.]—Please give names of some Wisconsin and Minnesota lakes where I would be reasonably certain of getting muskellunge. C. B. W.

Answer—Muskie fishing is an uncertain proposition, but the following lakes are well known as good muskellunge waters: Woman lake, Cass county, Minnesota; Long lake, Ely, Minn.; Lake Vermillion, Tower, Minn.; Tomahawk lake, Eagle Waters, and Manitowish Waters, in Wisconsin.

Chicago.—[To the Editor.]—[1] What size and weight would you recommend in a fly rod for fishing in Wisconsin and Michigan? [2] Give three each of surface, semi-surface, and underwater baits for average nearby lakes. H. O.

Answers—[1] Ten feet, six ounces. [2] Surface baits: Coaxer, Woodpecker, and Yellow Kid. Semi-surface baits: South Bend wobbler, red head, white body; Pollywog, solid red; Wilson wobbler, solid yellow. Underwater baits: South Bend combination, green back; Dowagiac-Rainbow, Dowagiac, solid red.

Chicago.—[To the Editor.]—[1] Although fairly successful in fly casting for trout, I miss too many strikes on bass. What is the trouble? [2] I have trouble with ferrules of rod sticking, but do not want to file them down if I can help it. Can you suggest something for this trouble? A. J.

Answers—[1] Possibly you strike too late. Don't wait until you feel the fish take your fly—strike as soon as you see his swirl. [2] Put a drop of reel oil on each ferrule before putting rod together or rub the ferrules along the side of your nose for lubrication.

Baseball Standings.

NATIONAL LEAGUE.

	W.	L.	Pct.		W.	L.	Pct.
Philadel'a	25	19	.568	St. Louis	24	24	.500
CHICAGO	24	19	.558	Pittsb'h	22	22	.500
Brooklyn	24	21	.533	New York	17	23	.425
Boston	22	22	.500	Cincinnati	17	25	.405

Yesterday's Results.

St. Louis 13; New York 2
Pittsburgh 2; Boston 1
Brooklyn 2; Cincinnati 2
(Fourteen innings; darkness.)
Philadelphia-Chicago Rain

Games Today.

Philadel. at Chicago. B'klyn at Cincinnati.
New York at St. Louis. Boston at Pittsburgh.

AMERICAN LEAGUE.

	W.	L.	Pct.		W.	L.	Pct.
CHICAGO	31	17	.646	New York	20	23	.465
Detroit	31	19	.620	Cleveland	19	25	.432
Boston	25	18	.580	St. Louis	18	28	.391
Wash'ton	21	20	.512	Philadel's	17	29	.370

Yesterday's Results.

Chicago 5; New York 4
Boston 6; Detroit 5
Philadelphia 11; Cleveland 1
Washington 8; St. Louis 2

Games Today.

Chicago at New York. Detroit at Boston.
St. Louis at Wash'n. Cleveland at Philad'a.

FEDERAL LEAGUE.

	W.	L.	Pct.		W.	L.	Pct.
Kas. City	29	19	.604	St. Louis	22	21	.512
Pittsb'h	25	19	.568	CHICAGO	24	23	.511
Brooklyn	26	22	.542	Baltimore	17	29	.370
Newark	24	21	.533	Buffalo	16	31	.340

Yesterday's Results.

Kansas City 5; Chicago 3
Buffalo 6; Baltimore 3
Baltimore 13; Buffalo 5
Newark 9; Brooklyn 7
Brooklyn 2; Newark 1
Pittsburgh-St. Louis Not scheduled

Games Today.

Chicago at Kas. City. Newark at Brooklyn.
Buffalo at Baltimore.

ARREST BALL POOL AGENT.

Cincinnati, O., June 10.—The first arrest in this city as the result of the investigations into the selling of baseball pools was made today when the police took into custody Walter Warnell, a barber shop proprietor. Marked money was used in gathering evidence. According to the police, Warnell informed them that a company, known as the United company, was in control of baseball pool selling in this section.

REDS STRUGGLE FOR 14 INNINGS TO TIE DODGERS

Hurlers Dale and Dell Engage in Pretty Battle; Score, 2 to 2.

Cincinnati, O., July 10.—Dale and Dell indulged in one of the prettiest pitchers' battles of the season and when darkness settled down at the end of the fourteenth inning, Cincinnati and Brooklyn were tied, 2 to 2. Daubert made three hits in four times up and in the tenth inning was deliberately passed. Mollwitz was spiked sliding for home in the eleventh and was forced to retire. Score:

Brooklyn.	R	H	P	A	Cincinnati.	R	H	P	A
O'Mara, ss	[illegible]				Leach, cf	0	1	5	0
Meyer, cf	[illegible]				Herzog, ss	0	2	2	6
Daubert, 1b	[illegible]				Killifer, lf	0	1	3	0
Stengel, rf	[illegible]				Groh, 2b	0	1	2	5
Wheat, lf	[illegible]				Griffith, rf	2	0	2	0
Cutshaw, 2b	[illegible]				Clarke, c	0	1	5	0
McCarty, c	[illegible]				Wingo, c	0	0	1	0
Getz, 3b	[illegible]				Mollwitz, 1b	0	1	17	0
Dell, p	[illegible]				Olson, 3b-1b	0	0	4	4
					V. Kolnitz, 3b	0	1	0	0
					Dale, p	0	1	1	5
Totals	2	10	42	24	Totals	2	9	42	20

Brooklyn	0	0	1	0	0	0	0	1	0	0	0	0	0	0—2
Cincinnati	0	0	0	1	0	0	0	1	0	0	0	0	0	0—2

Errors—Getz, Griffith. Two base hits—Mollwitz, Killifer, Von Kolnitz. Three base hits—Daubert, Clarke. Bases on balls—Off Dell, 7; off Dale, 4. Struck out—By Dell, 3; by Dale, 4. Umpires—Quigley and Eason. Time, 3:01.

PIRATES BEAT BRAVES, 2-1.

Pittsburgh, Pa., June 10.—Pittsburgh defeated Boston, 2 to 1, in a game featured by good pitching by Harmon and Hughes. Collins' wild throw to catch Maranville at third in the fifth allowed the latter to score with Boston's only run. In the seventh Collins tripled, and scored on Hinchman's single. Hinchman stole second and scored on a single by Viox. Score:

Boston.	R	H	P	A	Pittsburgh.	R	H	P	A
Moran, rf	0	0	2	0	Carey, lf	0	1	3	0
Fitzpat'k, 3b	0	0	2	4	Johnston, 1b	0	0	14	0
Connolly, lf	0	1	0	0	Collins, cf	1	2	3	0
Magee, cf	0	1	3	0	Hinchman, rf	1	1	1	0
Schmidt, 1b	0	1	5	0	Wagner, ss	0	1	1	4
Smith, 3b	0	0	2	2	Viox, 2b	0	1	1	4
Mar'ville, ss	1	1	1	1	Gerber, 3b	0	0	0	3
Whaling, c	0	2	6	2	Gibson, c	0	0	4	1
Hughes, p	0	0	0	0	Harmon, p	0	0	1	2
Crutcher, p	0	0	0	0					
Totals	1	6	24	9	Totals	2	6	27	14

Boston	0	0	0	0	1	0	0	0	0	—1
Pittsburgh	0	0	0	0	0	0	2	0	*	—2

Errors—Collins, Wagner. Two base hit—Schmidt. Three base hit—Collins. Stolen bases—Carey, Hinchman. Hits—Off Hughes, 6 in 7 innings. Struck out—By Hughes, 6; by Harmon, 4. Umpires—Orth and Byron.

CARDS BEAT GIANTS, 13 TO 2.

St. Louis, Mo., June 10.—St. Louis slugged Tesreau and Schupp for seventeen hits, and, coupling this with errorless playing, defeated the Giants, 13 to 2. In the second inning Miller tripled with the bases full. In the third inning Beecher hit for a home run with the bases full. Score:

New York.	R	H	P	A	St. Louis.	R	H	P	A
Snodgrass, cf	0	0	3	0	Butler, ss	2	1	2	4
Lobert, 3b	0	0	2	1	Beecher, lf	2	1	4	1
Doyle, 2b	0	1	2	3	Miller, 2b	3	3	4	1
Burns, lf	1	2	0	0	Wilson, cf	2	2	0	0
Robertson, rf	0	1	0	0	Dolan, rf	1	1	1	0
Merkle, 1b	0	0	12	0	Hyatt, 1b	0	1	13	0
Brainard, ss	0	0	3	3	Betzel, 3b	1	1	0	2
Grant, ss	0	0	0	1	Snyder, c	2	3	3	0
Smith, c	0	0	2	0	Gonzales, c	0	1	0	0
Wendell, c	0	0	0	1	Doak, p	1	1	1	2
Tesreau, p	0	1	0	1					
Schupp, p	0	0	0	1					
Totals	2	6	24	11	Totals	13	17	27	14

New York [illegible]—2
St. Louis 3 4 4 2 0 0 0 0 *—13

Errors—Lobert, Burns, Brainard. Two base hits—Snyder, Doyle. Three base hits—Miller, Wilson. Home run—Beecher. Stolen bases—Snodgrass, Dolan [2], Butler, Robertson [2]. Sacrifice hit—Doak. Bases on balls—Off Tesreau, 2; off Doak, 1; off Schupp, 4. Hits—Off Tesreau, 6 in 2 innings. Struck out—By Schupp, 1; by Doak, 4. Passed ball—Smith. Umpires—Rigler and Hart.

RAIN HALTS CUBS-PHILS BATTLE FOR FIRST PLACE.

Rain compelled the Cubs and Phillies to declare a twenty-four hour truce yesterday in their campaign for first place, but the struggle will be renewed today if the trenches can be freed from water in time. The combat booked for yesterday was inserted under the date Sept. 24 in the season's schedule. That would have been an open date for the two teams. Manager Bresnahan planned to use Bert Humphries on the slab against the Phillies in the second game, and probably will pit him against Pat Moran's tribe today. The Bresnahans now have ten postponed games to work off later in the season.

MINOR LEAGUES LIKELY TO QUIT FOR THIS YEAR

Johnson Talks of Hard Times in Baseball; Says the Feds Ought to Close Now.

BY I. E. SANBORN.

Indications are plentiful that a considerable curtailment of the output of minor league baseball will occur on or before July 1 proximo.

Following the disclosure of the Dubuque team's need of financial assistance, came the report that the Three Eyes league, of which Dubuque is a member, is seriously discussing the cessation of operations by the middle of June. Western league players already have been presented with the alternative of accepting a cut in salaries or finding the gates of their ball parks locked in the near future.

The players of the Elgin club of the Bistate league are threatening to disband unless their back salaries are paid. The Troy team of the New York State league was on the point of dissolution recently when a syndicate of Trojans, led by John Evers, came to the rescue. These are only the cases that have come to the surface. There are many others underneath.

Business Depression Is Cause.

Bad business, due to a combination of bad weather and general unrest caused by the world war, is the reason for the present crisis in minor leaguedom. Inability to lower the scale of salaries in force during boom times to a level corresponding to the falling off in receipts is a contributing cause.

The ultimate effect of this situation on the future of baseball is of material interest, an important question being whether or not promoters can suspend operations during the rest of the season and retain their franchises under the rules of organized baseball. That query was answered in the affirmative yesterday by President Johnson of the American league. He said:

"My understanding of the rules of the National Association of Professional Baseball leagues is that the rights of territory and franchises can be retained even if a club is disbanded, provided all obligations are met up to the time of suspending operations. It would be necessary, of course, to notify Secretary Farrell of the club's intent and to show a clean slate.

Says Clubs Should Quit.

"It would be a good thing for baseball and for the club owners of several leagues which are in financial difficulties to square up to a certain date and close up shop for the rest of the season. It would save them money and would benefit the sport in the end by letting unfertile fields lie fallow until next spring.

"Baseball cannot exist healthfully unless it is self-supporting, and I always have opposed the remedy of passing the hat among the business men of a city to raise money to keep alive a team whose cost is greater than its business justifies.

Majors to Continue Play.

"There is no thought of closing the gates of major league plants. Nothing could be gained by so doing, as all the clubs are under obligations which must be met whether they continue business or not.

"The Federal league ought never to have started the season. Its backers can save themselves a pot of money by quitting now and meeting whatever obligations they have assumed. Every day they continue business increases the cost to them."

President Johnson will leave today for a business trip to the east, returning some time next week.

June 10th, 1840: FURS—The St. Louis Bulletin of the 5th says: "Two Mackinaw boats arrived here yesterday from Iowa, loaded with buffalo robes".

1840—1915

Seventy five years ago when buffalo abounded as far east as the Mississippi, the brewery of Lemp was founded—the oldest in America with a National patronage.

It is not surprising that three generations of brewing effort should be rewarded with the *supreme* brew—

"The choicest product of the brewer's art"

FALSTAFF

Lemp's 75 years' brewing experience is proved by the perfect flavor of this incomparable beer.

Beer is a food. Bread and beer are made of the same materials; cereals yeast and water. Bread is solid; beer is liquid—both are highly nourishing. Physicians prescribe beer to produce energy, build tissue and strengthen nerves. Good beer is the elixir of life.

Chicago Branch, Wm. J. Lemp Brewing Co., Distributor, 410-420 N. Western Ave., Chicago, Ill. Telephone: Seeley 636

[M]INOR LEAGUES [ ]LIKELY TO QUIT [ ]FOR THIS YEAR

[Jo]hnson Talks of Hard Times [i]n Baseball; Says the Feds Ought to Close Now.

BY I. E. SANBORN.

[I]ndications are plentiful that a considerable curtailment of the output of minor league baseball will occur on or before [Ju]ly 1 proximo.

[F]ollowing the disclosure of the Dubuque [tea]m's need of financial assistance, comes [the] report that the Three Eyes league, of [wh]ich Dubuque is a member, is seriously [dis]cussing the cessation of operations by [the] middle of June. Western league play[ers] already have been presented with the [alte]rnative of accepting a cut in salaries [or] finding the gates of their ball parks [loc]ked in the near future.

[T]he players of the Elgin club of the [Bi-S]tate league are threatening to disband [unl]ess their back salaries are paid. The [Tro]y team of the New York State league [wa]s on the point of dissolution recently [wh]en a syndicate of Trojans, led by John [Ev]ers, came to the rescue. These are [onl]y the cases that have come to the sur[fac]e. There are many others underneath.

Business Depression Is Cause.

[Ba]d business, due to a combination of [bad] weather and general unrest caused [by] the world war, is the reason for the [pres]ent crisis in minor leaguedom. In[abi]lity to lower the scale of salaries in [for]ce during boom times to a level cor[res]ponding to the falling off in receipts [is a] contributing cause.

[T]he ultimate effect of this situation on [the] future of baseball is of material in[ter]est, an important question being [whe]ther or not promoters can suspend [ope]rations during the rest of the season [and] retain their franchises under the [rule]s of organized baseball. That query [wa]s answered in the affirmative yester[day] by President Johnson of the Ameri[can] league. He said:

["]My understanding of the rules of the [Nat]ional Association of Professional [Bas]eball leagues is that the rights of ter[rito]ry and franchises can be retained [eve]n if a club is disbanded, provided all [obli]gations are met up to the time of sus[pen]ding operations. It would be neces[sary], of course, to notify Secretary Far[rell] of the club's intent and to show a [clea]n slate.

Says Clubs Should Quit.

[" I]t would be a good thing for baseball [and] for the club owners of several leagues [whi]ch are in financial difficulties to [kee]p up to a certain date and close up [sho]p for the rest of the season. It would [sav]e them money and would benefit the[m] in the end by letting unfertile fields [lie] fallow until next spring.

["]Baseball cannot exist healthfully un[less] it is self-supporting, and I always [hav]e opposed the remedy of passing the [hat] among the business men of a city to [rais]e money to keep alive a team whose [cost] is greater than its business justifies.

Majors to Continue Play.

["]There is no thought of closing the [gate]s of major league plants. Nothing [woul]d be gained by so doing, as all the [club]s are under obligations which must [be] met whether they continue business [or] not.

["]The Federal league ought never to [hav]e started the season. Its backers can [sav]e themselves a pot of money by quit[ting] now and meeting whatever obliga[tion]s they have assumed. Every day [they] continue business increases the cost [to t]hem."

[P]resident Johnson will leave today for [a b]usiness trip to the east, returning some [tim]e next week.

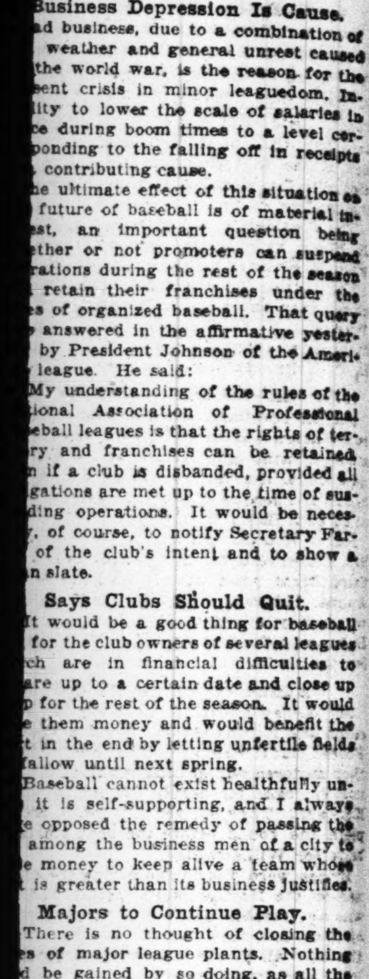

[...] St. Louis Bulletin of the [...]ts arrived here yesterday [...]robes".

[1]915

[...] years ago [...]ed as far east as [...]brewery of Lemp [...]dest in America [...]onage.

[...]at three genera[...]ort should be re[...]eme brew—

[...]product [...]e brewer's art"

[...]TAFF

[...] experience is proved [...]s incomparable beer.

[B]eer are made of the [be]st and water. Bread [are] highly nourishing. [...]o produce energy, [...]erves. Good beer is

[...] Distributor, [...]: Seeley 636

[H]ONORS TAKEN BY FOSTER ON GENEVA LINKS

Industrial Golfers Play Over Slow Course; Dickinson and Noyes Tie.

BY J. G. DAVIS.

Sea legs are good alibis, and if the golfers who competed in the tenth annual tournament of the Industrial club of Chicago at the Lake Geneva Country club yesterday made higher scores than usual they can be attributed to a tempestuous passage across the lake.

When the determined band of bogie killers arrived at Williams Bay after an aqueous trip from Chicago they were informed by Capt. Daily of the S. S. Loreley that it probably would rain all the afternoon. Fortunately the old salt proved a false prophet and the sun broke through the clouds shortly after the tourists reached the club.

C. K. Foster Takes Honors.

Over a rather slow course Charles K. Foster of the Exmoor Country club won the honors of the day, his gross score of 91 giving him a leg on the championship cup II. His score was seven strokes better than that of G. V. Dickinson, winner of the first championship cup, who tied with David A. Noyes, one of the leading golfers of financial district.

The President's cup presented by John H. Wood, retiring president, went to Edward M. Skinner with a card of 98—15—83.

The battles for the flight cups were closer than those for the bigger trophies. President F. C. Caldwell took the first flight prize after a tie with F. Bode and D. F. Kelly, each having scores of 87 net.

Woods Collects a Trophy.

Former President John H. Wood, whose son Warren was robbed of all his trophies a few months ago, started by making a new collection for the family and took home the second flight prize after a tie at 90 with Harry B. Clow.

Rufus Abbott, who failed to corner the life preservers on the yacht, took the third flight prize after a tie at 95 with Angus Hibbard, the Glen View poet, whose play lacked its usual rhythm. J. R. Baker won the fifth flight and W. V. Kelley the sixth.

Bunkered in the Mud.

Mr. Kelley and F. C. Letts expected to catch the Northwestern special at Lake Forest, but it went by another line, and so they motored out, getting bunkered in the muddy roads for nearly two hours near Kenosha. They arrived in time to complete the round before the boat started back for Williams Bay.

Prizes were distributed during the dinner on the Northwestern special, and it was a noticeable feature that the majority of them had been won by men scarce of thatch. All of the cups were tested for leaks and found watertight.

Leading Cards.

C. K. Foster—										
Out	5	5	5	5	4	5	7	5	4—45	
In	5	5	6	4	7	8	4	5	4—46—	91
D. A. Noyes—										
Out	6	9	5	5	5	6	5	7	2—52	
In	4	4	6	5	7	7	4	4	4—45—	97
G. V. Dickinson—										
Out	6	6	6	6	4	6	5	5	5—49	
In	4	5	6	6	4	9	4	5	5—48—	97

Summary of Play.

Ed M. Skinner	98	15	83
F. C. Caldwell	127	40	87
F. Bode	103	16	87
D. F. Kelly	104	17	87
C. F. Foster	91	3	88
J. H. Wood	102	12	90
H. B. Clow	105	15	90
F. C. Letts	98	7	91
G. F. Fischer	103	12	91
D. A. Noyes	97	3	94
R. D. Abbott	130	35	95
A. S. Hibbard	113	18	95
M. B. Pool	112	16	96
J. R. Baker	107	10	97
G. V. Dickinson	97	sc.	97
R. J. Collins	114	16	98
V. F. Masbek	108	10	98
S. H. Strawn	99	sc.	99
E. Eiting	104	4	100
W. W. Willits	104	2	102
C. Piez	107	3	104
W. V. Kelley	110	5	105
T. E. Wilson	142	25	117
C. E. Rollins Jr.	148	30	118
G. F. Rinn	168	30	138

GOLFER STILLWELL WINNER OF LUMBERMEN'S TOURNEY.

Addison Stillwell of the Chicago Golf club, one of the younger members of the Lumbermen's Golf association, won the annual championship yesterday by defeating William J. Foye of the Omaha Country club, 5 and 6, in the final thirty-six hole match at the Midlothian Country club.

The morning round, played over a wet course, was close, Stillwell being 2 up at the luncheon interval. Foye was outdriven most of the time, but played a clever short game. In the afternoon Stillwell quickly increased his lead, and by the end of the out round had the match well in hand.

FOUR SURVIVE IN TOURNEY FOR T. G. A. CHAMPIONSHIP.

Memphis, Tenn., June 10.—Harry G. Legg of Minneapolis, Bryan Heard of Houston, Tex., Alden B. Swift of St. Joseph, Mo., and Ashton Evans Jr., of Memphis today won their way into the semi-finals for the championship of the Transmississippi Golf association.

Legg defeated A. H. Mallory, Memphis, in today's 36 hole match, 7—6; Heard disposed of George W. Fooshe, Memphis, 7—5; Swift defeated Reuben G. Bush, New Orleans, one up in 37 holes, and Evans won over D. S. Weaver, Memphis, 2 up.

J. W. S. Rhea of Memphis was elected president of the association, Alden B. Swift, St. Joseph, Mo., vice president, and W. E. Bowman, Minneapolis, secretary-treasurer. Minneapolis, Minn., was selected as the 1916 tournament city. The tournament will be held at the Interlachen Country club.

GOLF HONORS TO NICHOLLS.

Shawnee on the Delaware, Pa., June 10.—Gilbert Nicholls, the Wilmington Country club professional, won the open golf tournament on the links of the Shawnee Country club today with a card of 286 for seventy-two holes. His total for the first day's play was 142, 74 in the morning and 68, a new course record, in the afternoon. Walter Hagen of Rochester, national champion, finished in second place with a card of 290. Wilfred Reid was 302 and M. J. Brady 303.

Industrial Club Members in Annual Golf Tourney at Lake Geneva.

Top six, left to right—D. F. Kelly, Guy V. Dickinson, John H. Wood, J. R. Baker, H. B. Clow, S. H. Strawn.

EDWARD M. SKINNER. ANGUS S. HIBBARD.

NEW PUBLIC COURSE AT WARREN WOODS OPENS TOMORROW

BY JACK PROCTOR.

Arrangements have been completed for the opening of the new public golf course at Warren Woods in Austin tomorrow. For many years golfers on the west side have been working, waiting, and hoping for a new course to relieve the congestion at Garfield park. Now that their efforts are about to be rewarded they are going to make a gala day of it.

The new links will be officially open to the public at 1 o'clock. At that hour a foursome, consisting of President William F. Grower of the west park board, Chick Evans, western amateur champion; William Rautenbusch, city champion, and James D. Gibson, president of the Garfield Golf club, will tee off for the first round over the new course.

Crowd for Opening Day.

The first ball driven by President Grower, who will have the honor, will be the signal that the course is open. All members of the Garfield Golf club and several hundred unattached players have arranged to be present. Indications are that the new course on christening day will be asked to accommodate at least 500 golfers.

The course, which is 3,475 yards in length, is only a temporary affair, but according to President Grower and the board of commissioners, it will be one of the classiest in the United States when they get through with contemplated improvements.

Gibson Talks of Course.

"The Garfield Golf club," said President Gibson last night, "has been working six years for this much needed innovation. Naturally we are all feeling happy over the new course because it took a great deal of educating among various interests to get them to see the light. When the movement began for a new course we asked for eighteen holes, but because of the lack of increased park acreage the commissioners were unable to set aside enough ground to install a course of that length. They have been very liberal, however, with the nine holes, and because of this the public golfers are going to meet with a surprise when they try the new course, as there will be none of the congestion on the fair greens experienced on most public courses."

Jack Taylor, present starter at Garfield park, will have charge of the new links.

"C" ATHLETES AT BANQUET; LETTER FOR WAH KAI CHANG.

The annual banquet of the university of Chicago "C" men was held last night at Hutchinson commons, 125 athletes being present besides the coaches. Twelve men won letters in baseball, among them being Wah Kai Chang, the versatile Chinese player, who is the first oriental to receive a Maroon letter. Others who receive the "C" were Capt. Gray, Des Jardien, Kixmiller, Shull, Hart, F. McConnell, R. McConnell, Cole, Gavin, George, and Flood.

Those receiving "M" for track work were Capt. Ward, Breathed, Cornwell, Knight, Barancik, Agar, Fisher, Gorgas, Stegeman, Des Jardien, Stout, Campbell, Goodwin, White, and Diamond.

Gross, who competed in the doubles of the conference tennis meet, was given a letter, as were Capt. Tom Hollingsworth and H. C. Smith of the gym team.

Speeches were made by the captains. Baseball and track captains for next year will be elected in the course of the next few days.

The Maroon baseball team will play the alumni nine this afternoon at 3 o'clock.

CHICAGO BOY TO LEAD N. D.

Notre Dame, Ind., June 10.—[Special.]—Charles Bachman, a former Englewood High school and I. A. C. star, today was elected captain of the Notre Dame track team. Bachman won two monograms this year. He was guard on the football team and is considered one of the best all around athletes in the middle west.

AT THE BILLIARD ROOMS.

Cochran [50] defeated Hicks [25], 50 to 21, in the three cushion match at Mussey's. Cochran will meet Lauheu [50] in the final match tonight.

Mullen [25] lost two games in the three cushion tournament at Bensinger's, being beaten by Jones [25], 50 to 22, and by Gauer [25], 25 to 18. Sheffler and Shaw tonight.

Calvin Demarest will play C. R. Moore 300 points at 18-2 at the Grand rooms, 173 Madison street, tonight.

WOMEN TENNIS STARS TO PLAY FINAL TODAY

Philadelphia, Pa., June 10.—Mrs. George W. Wightman and Miss Eleanora Sears of Boston will meet Mrs. Marshall McLean and Mrs. George Chapman, representing the West Side Tennis club of New York, in the final match for the women's double championship tomorrow.

The most interesting match in the morning play was between Mrs. Wightman and Miss Sears. The former had to extend herself, as Miss Sears played one of her best matches of the week. Summaries:

CHAMPIONSHIP DOUBLES.

Third round—Miss I. A. Kissell, Boston, and Miss E. Lindley, New York, defeated Mrs. C. R. Wainwright and Miss Hannah Wright, Philadelphia, 6—0, 6—4.

Mrs. George Wightman and Miss Eleanora Sears, Boston, defeated Miss Dorothy Disston and Miss Eliza M. Fox, Philadelphia, 6—1, 6—4.

Miss Anne Sheafe, Boston, and Miss Clare Cassell, New York, defeated Miss Martha Guthrie and Miss Mary B. Snyder, Pittsburgh, 6—1, 6—3.

Mrs. Marshall McLean and Mrs. George Chapman, New York, defeated Mrs. Barger-Wallach, Newport and Mrs. T. H. Cabot, Boston, 6—2, 6—2.

Semi-final round—Mrs. Wightman and Miss Sears defeated Miss Kissell and Miss Lindley, 6—2, 6—4.

Mrs. McLean and Mrs. Chapman defeated Miss Sheafe and Miss Cassell, 6—2, 6—1.

CHAMPIONSHIP SINGLES.

Fourth round—Miss Molla Bjurstedt, Norway, defeated Miss Anne W. Sheafe, Boston, 10—8, 6—2.

Miss Martha Guthrie, Pittsburgh, defeated Miss Marion Vanderhoef, New York, 7—5, 6—0.

Miss Eliza M. Fox, Philadelphia, defeated Miss Alice Cunningham, Boston, 6—2, 6—1.

Mrs. George W. Wightman, Boston, defeated Miss Eleanora Sears, Boston, 6—8, 5—7, 6—2.

M'MAHON BEATS ZANDERS IN THREE ROUND SETTO.

Boxing Instructor Bill O'Connell held his first amateur tournament at his State street gymnasium last night, five bouts being staged. The feature bout was between Lee McMahon and Peter Zanders, a brother of Eddie Zanders, at 133 pounds, McMahon earning the decision after three rounds of clever boxing.

In the 125 pound class Charles Trytal won from Wilfred Leburt in three rounds, and Frank Sikora bested Fred Lipkit in three rounds. William Nagle won from Ed Singer at 145 pounds, and in the 158 pound class Harry Hartnell and Arnold Thompson boxed to a draw.

The judges were George Hall, Tony Caponi, and Morris Bloom.

SOLDIERS WIN POLO MATCH.

Philadelphia, Pa., June 10.—The polo team of the Fifth United States cavalry defeated the regular Bryn Mawr team in the semi-final match for the Wootton cup at Bryn Mawr, 16½ goals to 11. Although the handicap of the Bryn Mawr players aggregated 17 goals, while the cavalrymen are only rated at four goals, under the rules of the match the latter were permitted only a ten goal handicap.

The army officers outplayed Bryn Mawr in the early stages of the game, and at the end of the sixth period each team had earned six goals.

The local players braced and scored five goals in the last two periods, while the cavalrymen were penalized ½ for two safety plays.

A. A. U. BARS SUNDAY GAMES.

New York, June 10.—Swimming contests on Sunday are not countenanced by the Amateur Athletic union, according to Secretary Frederick W. Rubien. He explained that the A. A. U. would not sanction the fancy diving championship scheduled at the Panama-Pacific exhibition for Sunday, July 18, because the organization has an "unwritten law" against Sabbath day sports.

Garretson Captain at Iowa.

Iowa City, Ia., June 10.—[Special.]—Herman J. Garretson, discus man at the conference meet, today was elected captain of next year's Iowa track team.

STAGG'S PREP MEET DRAWS RECORD LIST

BY KEENE GARDINER.

High school and academy athletes from coast to coast, well over the 500 mark, by far the largest number ever recorded in an interscholastic field and track championship, will compete for national honors in the University of Chicago invitation games at Stagg field tomorrow.

The list of track events shows entries from fifteen states, the District of Columbia, southwestern Texas and Arizona, western Washington, southern Arkansas, and northern Minnesota will be represented, making the field of national character.

Instead of the usual preliminary heats the day before the final contests, Director Stagg will hold the trials in both dashes and hurdles tomorrow morning. Because of the cumbersome fields in the 440, 880 and mile runs, these events will be held in two races, with four places counting in each race.

Following is the list of 120 schools entered:

Allegan, Mich.
Alton, Ill.
Attica, Ind.
Bradley Acad., Peoria, Ill.
Brookings, S. D.
Burlington, Ia.
Burnetts Creek, Ind.
Byron, Ill.
Cabery, Ill.
Calumet, Chicago.
Cedar Rapids, Ia.
Central, Plainfield, Ind.
Central, Minneapolis, Minn.
Central, Peoria, Ill.
St. Paul, Minn.
Valparaiso, Ind.
Centralia.
Champaign.
Chariton, Ia.
Chippewa Falls, Wis.
Clark, S. D.
Crane, Chicago.
Crawfordsville, Ind.
Crown Point, Ind.
Cumberland, Wis.
Davenport, Ia.
Downers Grove.
East Aurora.
East Des Moines, Ia.
East Div., Milwaukee.
Englewood, Chicago.
Elmwood.
El Paso, Ill.
Mesa, Ariz.
Evanston Acad.
Evanston High.
Flanagan, Ill.
Fort Dodge, Ia.
Fort Smith, Ark.
Freeport, Ill.
Gaston, Ind.
Genoa, Ill.
Goshen, Ind.
Grand Prairie, Ocarga, Ill.
Cimarron, Kas.
Greeley, Colo.
Harrisburg, Ill.
Harrison, Chicago.
Hector, Minn.
Humboldt, Kas.
Hyde Park, Chicago.
Michigan City, Ind.
Jacksonville.
Joliet, Ill.
Joy, Ill.
Kankakee, Ill.
Kenosha, Wis.
Kirkwood, Ill.
Lacon, Ill.
La Grange.
Lake View, Chicago.
Lane, Chicago.
Lennox, S. D.
L. & C., Spokane, Wash.
Lewis, Chicago.
Lisbon, O.
Loyola, Chicago.
Madison, Wis.
Des Plaines, Ill.
Manteno, Ill.
Marion, Ind.
Marquette, Milwaukee, Wis.
Marshall, Chicago.
Marshalltown, Ia.
Mason City, Ia.
McKinley, Chicago.
Mechanic, St. Paul.
Medill, Chicago.
Merrill, Wis.
Mitchell, S. D.
Momence, Ill.
Monmouth, Ill.
Morgan Park Acad.
Morgan Park High.
Muskegon, Mich.
Naperville, Ill.
National, Washington, D. C.
Newton, Ia.
Normal, Ill.
North Central, Spokane, Wash.
North Div., Milwaukee.
North, Minneapolis.
North Salem, Ind.
Oak Park.
Oklahoma City, Okla.
Omaha, Neb.
Oregon, Ill.
Oshkosh, Wis.
Ottumwa, Ia.
Palmyra, Ill.
Pawnee, Ill.
Racine, Wis.
Rice Lake, Wis.
Rock Island, Ill.
Shattuck, Faribault, Minn.
Shaw, East Cleveland.
Shawnee, Okla.
Shelbyville, Ind.
Sioux Falls, S. D.
South, Milwaukee.
St. Ignatius, Chicago.
Sullivan, Ill.
Temple, Tex.
Todd, Woodstock, Ill.
University H., Carbondale, Ill.
University H., Chicago.
Urbana, Ill.
Valley Junction, Ia.
Waldo, Wis.
Watertown, S. D.
Webster City, Ia.
Wendell Phil., Chicago.
West Div., Milwaukee.
Westport, Kansas City.
Western, Bay City, Mich.
Western M. A., Alton, Ill.
West Aurora.
West Minneapolis.
West Waterloo, Ia.
Wheaton.

ANSWERS TO QUERIES.

Chicago.—[To the Editor.]—My opponent breaks the balls. I make four balls on the next shot and leave him in a position where he cannot make a ball. He calls safety and hits the cushion and then the ball. Is that a scratch? Or must he hit the ball and then the cushion? This is fifteen ball straight pool. R. R. S.

It is a scratch unless the ball hit goes to a cushion or the cue ball hits a cushion after contact with the ball.

A. S.—Lloyd Jevne, the billiard player, was born Jan. 1, 18[illegible], at Chicago. His parents were of Norwegian origin.

H. M. U. City.—Don't understand first two questions. John L. Sullivan and Jack Burke fought in Chicago June 13, 18[illegible].

Chicago.—[To the Editor.]—A bids no trump. B [A's opponent] has four aces. Does this count 40 or 100? Or, A bids one club. B [A's opponent] has ace, king, queen, jack. Does this count 40 or 36? JAY EFF.

Ans.—One hundred in first instance; 40 in second.

Amateur Baseball Notes.

The Hebrons defeated the Harvards, 7 to 3, in a five inning game.

Cathedral Minims defeated the Resurrection team, 11 to 0, at the Lake Shore playgrounds.

The Michelin Tire company nine wants a game for Sunday morning. Phone Hellner, Calumet 2704.

Leavitt Colts want Sunday games with 13 to 15 year old teams. Address R. Brenn, 5116 Hoyne avenue.

The Throop A. C. would like to hear from teams averaging 15 to 16 years. Phone Canal 1148, ask for Frank.

The Pusadra club wants a game for tomorrow afternoon with some 15-16 year old team. Phone J. W. Dickinson, Monroe 5301.

The Kenmores, a 14-16 year old nine, will schedule a game for Sunday. Phone Edgewater 9589.

The Steam Shovelers want games for Saturday afternoons and Sundays. Address F. Gould, 116 South Clark street.

Ralph O'Hara, 1917 South Hamlin avenue, has organized a team called the Relations, because all the players are cousins. O'Hara will book games for the club.

Rosebuds are without a game for Sunday. Would like to hear from White Oaks, Leader A. C., Garfields, or White Rocks. Call William Mann, Kedzie 6353.

Montefiore council of the Royal Arcanum league wants an out of town game for July 4. Address R. G. Goldblatt, 450 East Forty-eighth street, phone Kenwood 3642.

Comeback Feds would like to sign a good battery averaging 16 to 18 years old. Visit Charlie Chensky, 1407 West Fourteenth street, Wednesday, after 7:30 p. m.

J. E. Mackin, 710 South Winchester avenue, who says he is a hard hitting catcher with six years' experience, wants a tryout with some good team.

Larchmonts want games with 12 to 16 year old teams, contests to be played Sunday afternoons at Forty-eighth and Lawrence. Phone Graceland 9655.

The Dodger A. C. will meet the National Union team Sunday morning at Fifty-second avenue and Thirtieth street, and in the afternoon will play the Dellwoods at Seventy-ninth and Woodlawn.

Following is the schedule of the G. O. P. games for Sunday: Thirtieth and Thirty-second wards at Fuller park, 10 a. m.; Sixth and Twenty-sixth wards at Wells park, 10 a. m.; Twenty-ninth and Fourth wards at Fifty-fifth and Wood streets, 3 p. m.; Twenty-first and Twenty-second wards at Stanton park, 4 p. m.

ELGIN WILL ASK PARSONS FOR MONEY TO KEEP CLUB.

Elgin, Ill., June 10.—Demands of players of the Elgin Bi-State league team, who have threatened to disband unless paid back salary, were considered at a meeting of business men today, and a committee will meet President Parsons of the league in Chicago tomorrow to discuss action.

It was understood at the time of the installation of the Elgin club that $1,000 would be posted to guarantee a ball club to the city. It develops that President Parsons gave $500 to the club and the other $500 was to be used on the park.

The business men purpose to ask President Parsons to devote a portion of the sum to help pay back salaries. Then they will organize a boosters' club to provide support for the team.

Zbyszko Pins Frenchman.

New York, June 10.—It took Waldeck Zbyszko, the Polish giant, forty-two minutes and thirty-two seconds to flop Pierre Le [...]

SMOKE Serene MIXTURE 10¢

DRINK HABIT

Overcome at home or hosp. Neal Institute, No. 811-T, East 46th Street, Chicago (Oakland 460), or Springfield, Ill. Ask for book. No cost unless you are satisfied with The Neal Three-Day Treatment.

OPENER TO NEWFEDS AFTER SWATFEST, 9-7; OTHER TO BROOKFEDS

Brooklyn, N. Y., June 10.—Brooklyn and Newark divided today's double header, the visitors winning the first, 9 to 7, and the home team the second, 2 to 1.

Heavy hitting, poor fielding, and errors made the opener a seesaw affair, five pitchers being used. Reulbach and Wilson had a pitchers' battle in the second game and received fine support. Scores:

Newark.	R	H	P	A	Brooklyn.	R	H	P	A
Campbell, rf.	0	2	0	0	Cooper, lf.	1	1	1	0
Esmond, ss.	0	1	3	5	Magee, 2b.	0	1	2	3
McK'nie, 3b.	0	0	1	1	Kauff, cf.	0	1	3	0
Scheer, lf.	0	0	3	0	Evans, rf.	1	1	1	1
Laporte, 2b.	0	0	2	2	Myers, 1b.	0	0	12	0
Huhn, 1b.	0	1	12	2	Smith, 3b.	0	0	1	1
Roush, cf.	1	2	1	0	Holt, ss.	0	1	1	4
Rariden, c.	0	0	1	0	Land, c.	0	1	6	2
Reulbach, p.	0	0	1	5	Wilson, p.	0	0	0	3
Totals	1	6	24	15	Totals	2	6	27	14

Newark	0	0	1	0	0	0	0	0	0—1	
Brooklyn	0	0	0	0	1	0	0	0	1—2	

Errors—None. Two base hits—Huhn, Roush. Three base hit—Cooper. Stolen base—Campbell. Sacrifice hits—Rariden, Myers, Reulbach. Bases on balls—Off Reulbach, 1; off Wilson, 1. Struck out—By Reulbach, 1; by Wilson, 4. Umpires—Finneran and Howell.

FIRST GAME.

Newark	0	1	0	4	0	1	2	1	0—9	10	1
Brooklyn	0	0	4	0	0	3	0	0	0—7	15	2

Batteries—Moseley, Whitehouse, Reulbach, and Rariden; Marion, Lafitte, and Pratt.

LORDS DIVIDE WITH TERPS.

Baltimore, Md., June 10.—Baltimore and Buffalo split even in a double header. The visitors took the opener, 6 to 3, while the home team landed the windup, 13 to 5. Scores:

Buffalo.	R	H	P	A	Baltimore.	R	H	P	A
Meyer, rf.	0	2	1	0	McC'dless, rf.	1	2	0	0
Lord, 3b.	0	2	3	0	Agler, 1b.	0	1	12	0
Chase, 1b.	1	1	9	0	Duncan, cf.	0	1	0	0
McDon'd, lf.	2	2	3	1	Zinn, lf.	1	1	1	0
Louden, ss.	1	2	4	6	Simmons, rf.	0	0	0	0
Engle, 2b.	2	4	4	0	Walsh, 3b.	0	0	2	1
Dalton, cf.	0	1	1	0	Doolan, ss.	0	1	3	6
Blair, c.	0	0	3	3	Knabe, 2b.	0	1	2	4
Bedient, p.	0	1	0	1	Owens, c.	1	2	8	2
					Quinn, p.	0	0	0	3
					Bender, p.	0	1	0	1
Totals	6	15	27	11	Totals	3	10	27	16

Buffalo	0	1	0	1	0	0	3	0	1—6
Baltimore	0	1	2	0	0	0	0	0	0—3

Error—Walsh. Two base hits—Zinn, Engle [2], Doolan, Knabe. Three base hits—Meyer, McDonald. Stolen bases—Louden, Engle, Agler. Bases on balls—Off Quinn, 2; off Bedient, 2; off Bender, 2. Hits—Off Quinn, 7 in 4 innings. Struck out—By Quinn, 3; by Bender, 3; by Bedient, 3.

SECOND GAME.

Buffalo	0	1	0	0	2	0	0	1	1—5	10	2
Baltimore	3	2	0	3	0	1	0	4	x—13	14	1

Batteries—Schulz, Ehmke, and Allen; Smith and Jacklitsch.

Chaves Victor Over Smith.

Trinidad, Colo., June 10.—Benny Chaves of Trinidad was awarded the decision over Matty Smith of Racine at the end of twenty rounds last night. The decision was unpopular. Smith scored the only knockdown, flooring Chaves for nine seconds in the final round.

Whales-Kawfeds Score.

CHICAGO.

	AB	R	BH	TB	BB	SH	SB	PO	A	E
Zeider, 3b.	3	0	2	2	1	0	0	1	4	0
Flack, lf.	1	0	0	0	0	0	0	1	0	0
Mann, lf.	3	1	2	2	0	0	0	1	0	0
Wilson, c.	4	1	1	4	0	0	0	4	2	0
Zwilling, cf.	4	0	1	1	0	0	0	2	0	0
Jackson, 1b.	3	0	0	0	0	0	0	8	0	0
Beck, 1b.	0	0	0	0	0	0	0	1	0	0
Smith, ss.	4	0	1	1	0	0	0	4	3	3
Hanford, rf.	4	0	0	0	0	0	0	2	0	0
Farrell, 2b.	3	1	1	1	0	0	0	0	5	0
Pr'dergast, p.	0	0	0	0	0	0	0	0	1	0
Black, p.	1	0	0	0	0	0	0	0	0	0
McConnell, p.	1	0	0	0	0	0	0	0	1	0
Totals	*33	3	8	11	1	0	0	24	16	3

*Tinker batted for Prendergast in third; Hendrix batted for Jackson in seventh, and Fritz batted for Beck in ninth.

KANSAS CITY.

	AB	R	BH	TB	BB	SH	SB	PO	A	E
Ch'bourne, cf.	4	1	2	3	0	0	1	2	1	0
Rawlings, ss.	3	0	0	0	0	1	1	3	6	0
Stovall, 1b.	3	1	2	2	1	0	0	14	0	0
Perring, 3b.	4	1	2	2	0	0	0	0	2	0
Shaw, lf.	2	0	2	3	1	1	0	1	1	0
Kenw'thy, 2b.	3	0	0	0	0	1	0	1	2	0
Gilmore, rf.	4	1	2	2	0	0	1	5	0	0
Easterly, c.	4	1	2	2	0	0	0	2	1	0
Cullop, p.	3	0	0	0	0	1	0	0	3	0
Packard, p.	0	0	0	0	0	0	0	0	0	0
Totals	30	5	12	14	2	4	3	27	16	0

Chicago	0	0	1	0	0	0	0	0	2—3
Kansas City	2	1	0	0	0	0	0	2	x—5

Two base hits—Chadbourne, Shaw. Home run—Wilson. Struck out—By Black, 1. Bases on balls—Off Cullop, 1; off Prendergast, 1; off Black, 1. Double plays—Kenworthy-Rawlings-Stovall; Chadbourne-Easterly. Hits—Off Prendergast, 5 in 2 innings; off Black, 4 in 5; off Cullop, 8 in 8 2-3 innings. Time—1:50. Umpires—McCormack and Westervelt.

Sam Wellerisms.

Kansas City, Mo., June 10.—[Special.]—Manager Stovall certainly has his team playing the game. Both Cullop and Packard were given brilliant support. Grover Gilmore made some sensational catches in right field, saving the game several times.

Heavy rain of the early morning made the playing field slow, but the Packers seemed to revel in the going and stole three bases off Wilson, although with better support at second two of them would have been nipped.

Leslie Mann went to the left field fence, leaped in the air, and grabbed Chadbourne's long drive in the fourth, thereby cutting off a run, as Gilmore was on third and two were out.

Mordecai Brown or Claude Hendrix will do the slab duty tomorrow and Indian Johnson will no doubt be the opponent. Wilson's home run drive cleared the left field fence fully thirty feet. This fence was moved back twenty feet at the start of the season.

Tinker was deserving of a hit in the third when he batted for Prendergast. He slammed one at Perring, who foolishly tried to get Farrell at second on a force. Joe might have beaten the throw to first, but the official scorer would not allow a hit.

Minor League Standings.

AMERICAN ASSOCIATION.

	W.	L.	Pct.		W.	L.	Pct.
Ind'apolis	32	17	.653	St. Paul	22	24	.478
Milwaukee	26	22	.542	Cleveland	20	22	.476
Louisville	25	22	.532	Columbus	18	27	.400
Kan. City	24	22	.522	Min'apolis	17	27	.386

WESTERN LEAGUE.

	W.	L.	Pct.		W.	L.	Pct.
Des Moines	26	15	.634	Lincoln	18	19	.486
Topeka	24	17	.585	St. Joseph	17	21	.447
Omaha	22	18	.550	Sioux City	16	23	.410
Denver	19	17	.528	Wichita	11	23	.324

THREE EYES LEAGUE.

	W.	L.	Pct.		W.	L.	Pct.
Davenport	22	12	.647	Peoria	17	18	.486
Rockford	23	14	.622	Dubuque	14	21	.400
Quincy	21	15	.583	Bloom'ton	13	20	.394
Moline	20	18	.526	Decatur	12	24	.333

CENTRAL LEAGUE.

	W.	L.	Pct.		W.	L.	Pct.
Youngst'n	28	15	.651	Grand Rap.	22	23	.489
Ft. Wayne	25	20	.556	Erie	22	24	.478
Evansville	24	20	.545	Wheeling	16	25	.390
Ter. Haute	22	22	.500	Dayton	16	27	.372

CENTRAL ASSOCIATION.

	W.	L.	Pct.		W.	L.	Pct.
Burlington	24	8	.750	Cedar Rap.	13	19	.406
Muscatine	21	11	.656	Waterloo	13	19	.406
Keokuk	17	14	.548	Clinton	12	18	.400
Marshall'n	16	14	.517	Mason City	9	21	.300

BI-STATE LEAGUE.

	W.	L.	Pct.		W.	L.	Pct.
Streator	15	9	.625	Aurora	12	12	.500
Racine	13	9	.591	Ottawa	11	15	.423
Elgin	13	13	.556	Freeport	8	17	.320

Yesterday's Results.

AMERICAN ASSOCIATION.

Kansas City, 6; Columbus, 1.
Cleveland, 5; Minneapolis, 4 [11 innings].
Indianapolis, 7; St. Paul, 4.
Louisville, 5; Milwaukee, 2.

INTERNATIONAL LEAGUE.

Providence, 11; Jersey City, 8.
Newark, 4; Richmond, 2.
Rochester, 13; Buffalo, 1.
Montreal, 3; Toronto, 1.

SOUTHERN ASSOCIATION.

Chattanooga, 3; Birmingham, 2 [14 innings].
Little Rock, 1; New Orleans, 1 [7 innings].
Atlanta, 5; Memphis, 1.
Nashville, 5; Mobile, 4.

WESTERN LEAGUE.

Sioux City, 5; Lincoln, 0.
Topeka, 5; Des Moines, 4.
Denver, 6; Omaha, 4.
Wichita, 5; St. Joseph, 4.

THREE EYES LEAGUE.

Rockford, 2; Moline, 1 [first game].
Moline, 9; Rockford, 2 [second game].
Davenport, 3; Dubuque, 1.
Decatur, 8; Peoria, 5.
Bloomington at Quincy; rain.

CENTRAL ASSOCIATION.

Muscatine, 2; Keokuk, 0.
Burlington, 3; Clinton, 0.
Mason City, 8; Cedar Rapids, 5.
Marshalltown, 2; Waterloo, 1 [ten innings].

NORTHWESTERN LEAGUE.

Spokane, 3; Victoria, 0.
Vancouver, 3; Aberdeen, 1.
Tacoma-Seattle; wet grounds.

PACIFIC COAST LEAGUE.

Los Angeles, 3; Venice, 0.
Oakland, 4; San Francisco, 2.

Dane Defeats Clipper.

Des Moines, Ia., June 10.—[Special.]—Andy Dane of Monmouth outclassed "Kid" Clipper of Chicago in ten rounds tonight. Clipper took a count of six in the last round.

SLIPS BY SMITH UPSET WHALES BY 5 TO 3 SCORE

Errors by Young Shortstop Result in Three Tallies for the Kawfeds.

BY SAM WELLER.

Kansas City, Mo., June 10.—[Special.]—Loose work around the shortstop position cost the Whales the first game of the series by the count of 5 to 3.

Jimmie Smith, while deserving of censure for his three errors and several bobbles, is not wholly to blame for the defeat, as the slugging Packers went after Mike Prendergast right off the reel and counted two runs on a double, two singles, two sacrifices, and a walk. Michael could not fool the enemy and was yanked after pitching two innings, and Tinker went to bat for him in the first half of the third.

Had it not been for the fumbles and bad throws made by Smith, however, the Whales might have held the Kawfeds to these two runs and won the game on a belated batting rally in the ninth session, when Mann singled and came home on Wilson's home run over the left field fence.

Packard Stops Whales.

Dutch Zwilling followed with another safe swat and then Cullop was withdrawn and Eugene Packard took up the task. With excellent support he held the next three batters, while Zwilling was allowed to steal second and third unmolested, where he died.

Smith gave the home team their third run in the second inning, when he foozled Easterly's grounder. Ted was moved forward through Cullop's sacrifice, went to third on Chadbourne's infield hit, and scored on Rawlings' out at first. Stovall followed with a single to center, and Zwilling's perfect throw caught Chadbourne at the plate.

Errors Cost Two Tallies.

Smith had his worst inning in the eighth. He allowed Perring to beat out a hit after knocking the ball down, but could not pick it up. Shaw delivered a sacrifice and Perring went on to third on Kenworthy's out. Smith then repeated his performance on Gilmore's grounder as well as Easterly's, and made a bad throw to the plate, all of which gave the Packers two runs, sufficient to cinch the game.

Dave Black, who relieved Prendergast in the third inning, held the Packers runless, allowing four scratch hits in five innings. He got out of a bad hole in the seventh, when one of Smith's errors got him in trouble and a single and a pass filled the sacks. Chadbourne tried to steal home but failed and this helped Dave get out of the difficulty.

McConnell Finishes Game.

Black was taken out in the eighth to allow McConnell to hit for him and the latter finished the game, and it was back of him all the trouble arose in the eighth session.

Manager Tinker used sixteen men in his effort to stave off defeat, but none of the pinch hitters was able to deliver the goods. Owing to the disastrous day realized by Smith and also the fact that the youngster is not hitting a lick, Manager Tinker says he will get into the lineup himself tomorrow and stay there as long as his sore side will permit.

¶ OLUS is coat-cut, opens all the way down the leg.

¶ Coat-cut means easy to put on and take off.

¶ OLUS is the simplest union suit—but one thickness of material anywhere.

¶ You wear a coat-cut shirt. Try the OLUS coat-cut union suit.

¶ OLUS coat-cut construction is patented. If it isn't coat-cut, it isn't OLUS, but a substitute.

$1, $1.50, $2, $2.50, $[...]

OLUS one-piece pajamas, designed for sleeping or lounging. No strings to tighten or come loose. $1.50 and up. For Men and Women.

PHILLIPS-JONES CO., Inc., 104 S. Fifth Ave., Chicago.

THE HUB
Henry C. Lytton & Sons
N. E. Corner State and Jackson

"The Bond"
No. 376
$4

This shoe proves decidedly popular with young men.

¶ It's "The Bond," showing in gun-metal or mahogany tan, with leather or rubber soles—not only correct but comfortable

Others $3, $4, $5, $6 to $10

Outing Shoes—27 separate styles—$1.50 to $7

"We fit before we sell"

Main Floor

E&W

PORTWOOD

CARSON PIRIE SCOTT & Co.

Two of the Newest Comers Are—

These Housedresses at $3.95

Already these late arrivals have established their own popularity by their splendid tailored lines, their excellent good fit, and by their materials, which are attractive out of the ordinary.

The housedress sketched at the right is of novelty crepe, white, with a narrow ratine stripe in yellow, blue, pink or black, and is finished with belt and tie of black. Special at $3.95.

A New Sleeveless Housedress at $3.95

Is Sketched at the Left.

This is of fine ratine in a cool, summery weave, old blue, sand, brown, and light blue. Patch pockets, revers and upstanding collar proclaim its smartness.

Housedresses at $1.95, $2.50 and $2.95

These, as usual, have been splendidly provided, and offer, in a variety of styles, the same remarkable values as the two housedresses featured today.

Also a special showing of new housedresses in sizes 48 to 50 bust measurement.

Third Floor, North Room.

CARSON PIRIE SCOTT & Co.

Two Splendid Models in Mme. Irene Corsets—a Sale At $5 and $8.50

A most unusual corset occasion!

For Mme. Irene corsets in these beautiful fabrics at these special prices present an opportunity seldom, if ever, offered before.

The workmanship of the Mme. Irene corsets is always unquestioned. The style-lines are absolutely correct.

Added to this is the satisfaction found in their wonderful wearing qualities.

Concerning the Two Special Models Featured Today—

The Mme. Irene Corset at $5

Is of Fancy Silk Broche.

The figure requiring good length and good support over the abdomen will find this the model, ideal. The back is flat, the top medium high, and it has the more definitely defined waistline. Sketched at the left. $5.

The Mme. Irene Corset at $8.50

Is of Dainty Pink Brocade.

This model is for the figure requiring the shorter boning over the abdomen. There is the same graceful waist curve and flat back. Elastic insets are so placed as to reduce the flesh at the thighs. At the right. $8.50.

Be the requirement immediate or future, we believe few women will want to miss this offering.

Revell & Co.

Four Bargains in Solid Mahogany Library Tables

Solid Mahogany

34.00 Value $48.00

Fine Colonial Library Table, solid mahogany throughout. The gracefully tapered columns have neatly molded bases.

Top measures 45x28 inches and is fitted with large drawer.

Solid Mahogany

22.50 Value $35.00

Solid Mahogany Library Table, 42 inches long, 28 inches wide, gracefully tapered octagonal pillars, heavy shelf and large drawer.

Solid Mahogany

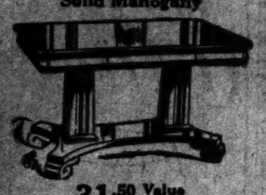

31.50 Value $45.00

Solid Mahogany Library Table in a fine Colonial design, heavy fluted pillars, heavy platform and scroll feet. The top measures 49 inches long and 28 inches wide, and is fitted with drawer.

Solid Mahogany

25.00 Value $36.00

Solid Mahogany Library Table, 42 inches long and 26 inches wide. Extra heavy and fine construction and finish throughout.

WABASH AVE. Alexander H. Revell & Co. ADAMS ST.

CARSON PIRIE SCOTT & Co.

Girls' New Summer Frocks At $1.75, $2.50 and $5.75

Girls will find here a charming assortment of summer frocks prepared for this week's choosing.

It is really astonishing what lovely frocks may be had at these very moderate prices.

Middy Suits, Skirt and Blouse, at $1.75

Every little girl in Chicago will want one of these. They are made of khaki cloth—the skirt with full plaits and the blouse with a cunning Indian design on the sleeve.

Sketched at the right and priced specially at $1.75.

Dainty Frocks of Barred Voile at $2.50

White voile is barred in rose or blue, just the fabric to fashion the frocks sketched at the center. Then there are collar, cuffs and vestee of white lawn frilled in lace, $2.50.

Flower-Embroidered Crepe Frocks at $5.75 That Are Remarkably Lovely

The filmy crepe is embroidered in tiny flowers, rose, blue or green in color, and fashioned in quaint surplice style over a blouse of white net. Sketched at the left. $5.75.

Girls' Coats Are Reduced to $3.95 and $5

Mothers will find some splendid values in these groups. There are coats of serge and of checks in desirable styles for summer wear.

Now reduced to $3.95 and $5.

Fourth Floor, South Room

CARSON PIRIE SCOTT & Co.

Women's Summer Frocks at $15 and $16.75

Presenting Two Charming New Modes

Here are two new frocks whose charm lies in their daintyness" and absolute difference from the usual summer frocks, at such prices.

White Voile, Embroidered in Eyelets, Fashions the Frock Sketched at the Left. $16.75.

The eyelets are worked in shades of rose, lavender, Copenhagen blue or black. The full plaited skirt ends in a broad banding of white, and the bodice has collar and vestee of tucked organdie.

Specially priced at $16.75.

Linen and Net, Both Braided, Fashion the Frock Sketched at the Right—Priced, $15

The braided linen skirt is made in princess style, and the bodice of white net is braided in color to match the skirt. Here is offered a choice of blue, heliotrope and white. Specially priced at $15.

Fourth Floor, North Room

MARSHALL FIELD & CO

INTERIOR DECORATIONS & FURNISHINGS

IN PROGRESS— THE EXHIBIT OF ANTIQUE PERSIAN, PICTORIAL AND CERAMIC ART.

Second Floor.

Rockers or Chairs $2.75

Summer Furniture.

Unusual values in Furniture for porch, cottage or sun parlor are these cool, comfortable Chairs and Rockers at $2.75 each. They are made of reed and fiber—a most durable combination—and are finished in a very desirable shade of green or brown. *Eighth Floor.*

Rowe "Gloucester" Bed Hammocks help make outdoor life enjoyable all the year.

Marshall Field & Co

The Corset Section Discovers a Need— *and Supplies It—*

in introducing its New Section—devoted to the Expert Corseting of women wearing sizes over 30.

That it is possible and right that the woman who wears the larger sized Corsets should present beautiful figure lines has long been our belief. We have worked toward it ever since this Section has been in existence.

Now—we have done more—

we have created a Special Section—wherein the widest assortment of Imported and Domestic Corsets is carried, in sizes from 30 to 44.

Our own special models and other well known brands are represented, in front and back lace styles. A wide variety of fabrics, including fancy brocades in delicate pink tints and white, is offered.

Special attention is directed to the Elastic Corsets and Hip Confiners in these sizes.

Summer Net Corsets at $1.00 and $2.00 | *Mesh Corsets Priced at $3.00*

An Assortment of Brassieres —Sizes to 50

Brassieres of Cluny-pattern lace, or trimmed with embroidery, developed in a variety of notably good styles.

Exceptional Value at $2.00— "Parisiana" Bust Reducer

Made of woven elastic, with cambric back.

Fifth Floor, South Room.

The Little Child's

"Doris" Dress at $1.50

Made of novelty voile with colored stripes. This is an unusual value, being offered at less than usual wholesale price. Sizes 2, 3 and 4 years.

The Infants' Wear Section is displaying many varieties of appropriate play clothes. These embody all the new features that mean freedom for little growing bodies—and are developed of easily-tubbed, cool fabrics.

Much of the little child's comfort and good health during the warm days of summer depend on properly chosen clothes.

Fourth Floor, North Room.

Aprons at 50c *—in the June Sale*

This is a semi-annual event patronized by women of large and small households—who appreciate the money-saving advantages of providing maid's attire at this time.

Smart Aprons at 50c —illustrated

The Serving Apron—at the left is excellently tailored—made with gored skirt 22 inches long, and dainty scallop-edged straps of fine lawn.

The Princess Apron—at the right is made of fine lawn, has a 34 inch skirt, and bib and straps trimmed with embroidery insertion.

Sixth Floor, Wabash Avenue

CARSON PIRIE SCOTT & Co.

Men's Clothing Store, Second Floor, South

Men's and Young Men's Silk-Lined Suits $25

Unusual at This Price

Of new light and dark mixtures—striped and checked cassimeres—of homespuns and Glen Urquhart plaids.

Cut the way real men like their clothes—tailored to hold their shape—finished with a most commendable regard for detail.

The coats are one-eighth, one-quarter, one-half or full silk lined.

—Specially priced, $25

Stein-Bloch Company suits, $20, $25, $30 and $35.

Men's business suits, special, at $18.50.

Young men's three-piece skeleton lined flannel suits, at $15. *Second Floor, South Room.*

EDUCATIONAL

The Berlitz School of Languages
Auditorium Building, Congress Street Entrance.
Spanish, French, German, Italian, Russian, Dutch and Swedish.
NEW CLASSES CONSTANTLY FORMING

SUBSCRIBE FOR THE TRIBUNE

WOMEN WITH IDEALS want a *paper* with ideals. Therefore, THE TRIBUNE —every morning.

Free exhibition—limited engagement—at Mandel's now—cosmographic reproduction of Panama-Pacific Exposition—art gallery—9th floor—daily from 11:00 a. m. to 4:30 p. m.

Mandel Brothers

Sun shade section—first floor

Novelty parasols that are "things of beauty"

—and third to half underprice because they are the maker's surplus

Lot one—850 parasols at 1.95

—black-and-white checks, stripes, polka dots; also, solid sand color, green, navy, nell rose and purple; ribbon band and border effects.

Lot two—400 parasols at 2.45

—black-and-white parasols with green borders; also, in solid green, navy or nell rose with black-and-white borders; or combination stripes; the new bell or tub shape. *First floor.*

Indeed, we have something to say when the subject is

beach and surf dresses

We've the cleverest of the designs that are new and practical; knitted, worsted, taffeta, satin or mohair bathing suits —sizes for women, misses and children; 1.95 to $35. *Fourth floor.*

Silk suits, 6.75

—Russian blouse model, of navy or black satin; embroidered around yoke and with braided girdle and sash; sizes 34 to 42.

Mohair suits for 3.95

—one-piece model in navy or black; with Dutch neck and short sleeves; embroidered edges in white, green or red; 34 to 44.

Girls' one-piece mohair suit; scalloped; 10 to 14; 1.95.
Children's knitted one-piece worsted suits; 4 to 8; 1.25.

Surf bathing accessories—wide variety

Beach hats, surf caps, shoes, sandals, garters, corsets, girdles, swimming devices and rubber flowers in great assortment of novel designs. *Fourth floor*

MARSHALL FIELD & COMPANY

Seldom indeed may those choosing Gifts see such an array of complete Sets of Patterns in stately Chests. Our assortments of designs are so varied as to meet every requirement, from simple Colonial lines to the more ornate, in every price range.

The following are some of the most distinctive patterns:

OLD ENGLISH ANTIQUE ENGRAVED
OLD COLONY LINCOLN QUEEN LOUISE
QUEEN ANNE FRANCIS I.
HEPPELWHITE LEXINGTON
MARTHA WASHINGTON SHERATON

Silverware Section,
South Room, Wabash Avenue,
First Floor.

SECTION
GENERAL NEW
MARKETS, W

ABORTION
BARED AS
QUACK T

Has Clearing Hou
Fixers, Perjurers
yers, Political

THREAT TO HO

In the past the term "abo
has been used only as a figu
Yesterday a closer corporati
cal quacks and midwives
thorities believed existed ac
later reality.
Banded together by clo
allied interest, by desperat
tion to escape punishme
crimes and an equally inte
keep their murderous busi
commercial abortionists of
opened a campaign of ter
officials crusading against

Threaten to Kill Ho

Coroner Hoffman has bee
as the first victim. For day
threats of varying degree
have been coming to him o
phone and through the m
times he has been warned
may end his activities unl
tarily sidetrack the work
marked out. He has bee
with political ruin—and an
cause to know the politica
hind the abortionists are
In other cases he has b
that his home in Desplaines
down, that harm will come
At first the coroner, sha
eral belief that except for is
the abortionists are not of
little attention to the threat
following revelations mad
council subcommittee whic
gating the evil, he and his ch
will go armed.

Dr. Holmes Exposes

It was from Dr. Rudolph
one time chairman of the C
cal society's criminal abortio
that the aldermanic body
veritable abortion trust ex
investigations for the me
Dr. Holmes had run afoul
zation, had seen its scope a
the vast influences which it
The trust, as Dr. Holmes
is as close and efficient a c
any of the legitimate busin
has its general offices, its c
its sinking fund for defens
its jury fixers, its political
of alibi experts, its professio
For every exigency it ha
thoroughly as the German
had prepared for the great

Run by Business M

Such was the trust's cen
tion when Dr. Holmes kn
years ago, run by a busin
housed in a suite of offices
town building, and using th
half dozen stenographers
sistants. The foremost cr
in Chicago, a man who c
lost cases on the fingers of
the special counselor, and
more than ward importan
went through a private doo
And for all this a tithe o
women's shame and babies
In connection with the
Dr. Holmes told the aston
men, a school of abortion w
Their midwives were taugh
struments of their trade, w
in methods of law evasio
sent out to practice fully
all knowledge essential t
ful and safe operation.
Dr. Holmes told his sto
tion trust piecemeal unde
Ald. Willis O. Nance.

Trust Still Ex

"And you believe this o
sation exists today?" Dr. H
"Most certainly I do," r
ness. "If anything the m
combination have grown ri
resentful of interference.
powerful then, they are n
now.
"Let me illustrate the w
to operate. Several years
grocers' midwives were fo
were to have been put i
operation they would hav
for the trust. Wires wer
one man of influence steppe
hall. He held up his hand
as far as the resolution ev
"That same abortion ri

Keep Your

Advertisin

The Tribune.
The other mo
Tribun

The Daily Trib
Chicago morning pap

The Sunday Tri
newspaper west of N

The C
The

ent—at Mandel's now—
ams-Pacific Exposition—
11:00 a. m. to 4:30 p. m.

Brothers
ion—first floor

asols that are
f beauty"

half underprice
he maker's surplus
arasols at 1.95
stripes, polka dots; also,
avy, nell rose and purple;
ects.
arasols at 2.45
ols with green borders;
r nell rose with black-and-
tion stripes; the new bell
First floor.

to say when the subject is
surf dresses
We've the cleverest of
the designs that are new
and practical; knitted,
worsted, taffeta, satin
or mohair bathing suits
—sizes for women,
misses and children; 1.95
to $35. Fourth floor.
Silk suits, 6.75
—Russian blouse model,
of navy or black satin; em-
broidered around yoke and
with braided girdle and
sash; sizes 34 to 42.
Mohair suits
for 3.95
—one-piece model in navy
or black; with Dutch neck
and short sleeves; em-
broidered edges in white,
green or red; 34 to 44.
t; scalloped; 10 to 14; 1.95.
worsted suits; 4 to 8; 1.25.
ssories—wide variety
es, sandals, garters, cor-
vices and rubber flowers
l designs. Fourth floor

L FIELD
PANY

of
for
IFTS
nts of designs are so
y requirement, from
o the more ornate, in
e of the most distinct-
TIQUE ENGRAVED
LN QUEEN LOUISE
FRANCIS I.
LEXINGTON
TON SHERATON
Section,
abash Avenue,
Floor.

SECTION TWO.
GENERAL NEWS, SOCIETY,
MARKETS, WANT ADS.

The Chicago Daily Tribune.

THE WORLD'S GREATEST NEWSPAPER

CIRCULATION
OVER 500,000 SUNDAY
OVER 300,000 DAILY

FRIDAY, JUNE 11, 1915.

ABORTION RING BARED AS BIG QUACK TRUST

Has Clearing House, Jury Fixers, Perjurers, Lawyers, Political Allies.

THREAT TO HOFFMAN.

In the past the term "abortion trust" has been used only as a figure of speech. Yesterday a closer corporation of surgical quacks and midwives than the authorities believed existed arose as a sinister reality.

Banded together by closest ties of allied interest, by desperate determination to escape punishment for past crimes and an equally intense resolve to keep their murderous business alive, the commercial abortionists of Chicago have opened a campaign of terrorism against officials crusading against them.

Threaten to Kill Hoffman.

Coroner Hoffman has been singled out as the first victim. For days anonymous threats of varying degrees of violence have been coming to him over the telephone and through the mail. A dozen times he has been warned that a bullet may end his activities unless he voluntarily sidetrack the work which he has marked out. He has been threatened with political ruin—and as he now has cause to know the political powers behind the abortionists are great.

In other cases he has been informed that his home in Desplaines will be burned down, that harm will come to his wife.

At first the coroner, sharing the general belief that except for isolated cliques the abortionists are not organized, paid little attention to the threats. But today, following revelations made before the council subcommittee which is investigating the evil, he and his chief assistants will go armed.

Dr. Holmes Exposes Trust.

It was from Dr. Rudolph W. Holmes, one time chairman of the Chicago Medical society's criminal abortion committee, that the aldermanic body learned that a veritable abortion trust exists. In his investigations for the medical society, Dr. Holmes had run afoul of the organization, had seen its scope and had learned the vast influences which it could exert.

The trust, as Dr. Holmes described it, is as close and efficient a corporation as any of the legitimate business world. It has its general offices, its clearing house, its sinking fund for defense, its lawyers, its jury fixers, its political allies, its staff of alibi experts, its professional perjurers. For every exigency it has provided as thoroughly as the German general staff had prepared for the great war.

Run by Business Manager.

Such was the trust's central organization when Dr. Holmes knew it several years ago, run by a business manager, housed in a suite of offices in a big downtown building, and using the services of a half dozen stenographers and office assistants. The foremost criminal lawyer in Chicago, a man who could count his lost cases on the fingers of one hand, was the special counselor, and politicians of more than ward importance came and went through a private door.

And for all this a tithe of the price of women's shame and babies' lives paid.

In connection with the general offices, Dr. Holmes told the astonished councilmen, a school of abortion was maintained. Their midwives were taught to use the instruments of their trade, were instructed in methods of law evasion, and finally sent out to practice fully equipped with all knowledge essential to their peaceful and safe operation.

Dr. Holmes told his story of the abortion trust piecemeal under questions by Ald. Willis O. Nance.

Trust Still Exists.

"And you believe this corrupt organization exists today?" Dr. Nance asked.

"Most certainly I do," replied the witness. "If anything the members of the combination have grown richer and more resentful of interference. If they were powerful then, they are no less powerful now.

"Let me illustrate the way they used to operate. Several years ago rules to govern midwives were formulated and were to have been put into effect. In operation they would have made trouble for the trust. Wires were pulled, then one man of influence stepped into the city hall. He held up his hand—and that was as far as the resolution ever got.

"That same abortion ring is still in existence. Not long ago, to my personal knowledge, it had a suite of offices, a business manager, stenographers, and the best criminal lawyer in Chicago. Midwives were shown abortion instruments and instructed in their use. The trust had alibis, evidence, and witnesses on tap to protect its members.

"One man was arrested. Two charges of murder had been laid against him. Again wires were pulled. Masons, priests, and politicians—character witnesses and alibi witnesses—came forward and interceded for him. On neither charge of murder was he ever tried. The cases were quietly nol-prossed."

"Can you tell me who the attorney for the organization was?" Dr. Nance wanted to know.

"I could, but he is dead now," answered Dr. Holmes. "His first assistant, however, is still practicing law in the city."

Tying In Hospital Needed.

Further on in his testimony the witness referred to the county building records concerning licensing midwives as "hodgepodge."

"They are good for nothing," he asserted. "The only way to eliminate midwives is through lying-in hospitals. I say that proper care is not possible at the hands of a midwife.

"Our committee had a young woman investigator. No less than forty-nine midwives agreed to perform an abortion for her. Nearly all midwives have been taught how to perform a criminal abortion and it is safe to say that in Chicago all midwives are abortionists."

Dr. Robert A. Smith, another medical society witness, told the subcommittee an important step in the crusade against abortionists would be to change the status of illegitimate children.

After a conference between Dr. Nance and Coroner Hoffman the subcommittee unanimously recommended that Chief Healey be asked to assign a policewoman to the coroner's office to seek evidence against commercial abortionists.

Midwife Held to Jury.

While the coroner was before the council committee the investigation of abortions by his assistants progressed. The jury in the case of Mrs. Mary Piantzynski of 4856 South Winchester avenue, who died on May 10, returned a verdict holding Veronica Rptzyski, midwife, to the grand jury.

The coroner's pursuit of suspected cases is indicated by the grilling he and his staff physician, Dr. Joseph Springer, gave Dr. John A. Lyons for allowing an aborted patient to die at the Lakeside hospital without giving the authorities opportunity to get an ante-mortem statement. Dr. Lyons performed a needed second operation on Mrs. Mollie Quimby, a Hammond widow, who died on May 30. The heads of the institution are Dr. Ralph A. Johnstone, president, and T. K. Johnstone, manager.

The official record of Dr. Lyons' statement follows in part:

Q. What was the cause of death?

DR. SPRINGER—Septic infection, purulent peritonitis due to an induced abortion.

CORONER—The woman didn't have any cause for an operation for appendicitis?

DR. LYONS—I never said that there was appendicitis.

CORONER—You say Dr. Johnstone reported the case to this office?

DR. LYONS—No, sir; I think some doctor reported to me she died somewhere around 8 o'clock and asked what I wanted to make the certificate. I said to make it for septicemia following abortion, and I hung up the receiver. After a while they called me from the hospital and said, "You know if you make that septicemia following abortion it will be a coroner's case." I told him to issue a certificate in that form.

CORONER—It was not issued in that form.

DR. LYONS—That's news to me.

Hep! Hep! Keep Step, and Swat the Fly!

WHITNEY SCHOOL
SWAT THE FLY PARADE

CHARLES SMETANA, CLEMENT SCHAEFER, GEORGE CESA

One hundred and five pupils of the Whitney school, at Twenty-eighth street and Komenski avenue, went to school yesterday with a dual purpose—to study hard in the forenoon and give a "Swat the Fly" parade in the afternoon.

Each pupil was in costume. The girls wore white milkmaid dresses. The boys were in rural makeup—blue jeans and straw hats.

A "Swat the Fly" badge ornamented each breast. Several large banners reading, "Keep the City Clean" and "Swat the Fly" were carried. Two boys beating drums larger than they were led the procession.

Halting at the Gary school, several blocks away, lantern slides illustrating various stages of fly development, its dangers, and how best to combat the evil were obtained. The slides were shown to the pupils in the evening, accompanied by an illustrated talk by Dr. Frank J. Jirka.

Ella R. Coles, principal of the Whitney school, had charge of the affair.

THE WEATHER.

FRIDAY, JUNE 11, 1915.

For Chicago and vicinity — Partly cloudy Friday and Saturday, probably with thundershowers; slightly warmer Friday; moderate winds, mostly southerly.

For Illinois — Partly cloudy Friday and Saturday, probably with local thundershowers; Friday warmer.

Sunrise, 4:14; sunset, 7:38. Moonrise, 3:39 a. m., Saturday.

TRIBUNE BAROMETER

TEMPERATURE IN CHICAGO.
[Last 24 hours.]

Maximum, 5 p. m. 72
Minimum, 2 a. m. 49

8 a. m.	49	11 a. m.	66
9 a. m.	49	Noon	66
10 a. m.	50	1 p. m.	67
6 a. m.	51	2 p. m.	69
7 a. m.	51	3 p. m.	71
8 a. m.	53	4 p. m.	70
9 a. m.	55	5 p. m.	72
10 a. m.	58	6 p. m.	72
7 p. m.	72		
8 p. m.	72		
9 p. m.	71		
10 p. m.	68		
11 p. m.	68		
Midnight	67		
1 a. m.	66		
2 a. m.	66		
3 a. m.	66		
4 a. m.	66		
5 a. m.	66		
6 a. m.	66		
7 a. m.	66		
8 a. m.	66		
9 a. m.	66		

Mean temperature, 61; normal for the day, 68. Excess since Jan. 1, 367.

Precipitation for 24 hours to 7 p. m., .32. Deficiency since Jan. 1, .06 inch.

Wind, S.; maximum, 24 miles an hour at 4:20 p. m.

Relative humidity, 7 a. m., 72%; 2 p. m., 37%; 7 p. m., 69%.

Barometer at sea level, 7 a. m., 30.14; 7 p. m., 30.04.

For official government weather report see page 18.

BARRETT MAKES GAIN OF 512 BY OFFICIAL COUNT

Unless Other Changes Are Shown He Will Be Declared Winner of Twentieth Judgeship.

Official figures of the first twenty-two wards, given out yesterday, showed a net gain of 512 votes for George F. Barrett, candidate for Circuit court judge, over Edward H. Taylor, both Republicans. On the police returns, Mr. Taylor was winner of the twentieth judgeship by 378 votes. The official gain made by Mr. Barrett, however, offsets the police plurality, and, providing there are no other changes, Mr. Barrett will be declared winner.

PLAN RECEPTION TO GORGAS.

Organization Committee for Establishment of Red Cross Chapter to Greet U. S. A. Officer.

The organization committee for the establishment of a Chicago chapter of the American Red Cross yesterday definitely announced that the reception to be tendered Miss Mabel T. Boardman of Washington, D. C., member of the central committee, and Brig. Gen. William C. Gorgas, surgeon general of the United States army and chairman of the Red Cross war relief board, will be given next Friday afternoon at 3 o'clock at the Blackstone theater, upon the occasion of the organization and installation of the Chicago chapter.

Permission for the local organization was received from Washington a few days ago by A. A. Sprague II., chairman of the organization committee.

MIDWIFERY CALLED UNSAFE.

"The practice of midwifery does not afford the degree of safety to mother and child which our present social and scientific age demands," according to a resolution adopted last night by the committee on medical education of the Chicago Medical society in the Hotel La Salle.

The doctors demanded a speedy remedy. They urged that the state board of health formulate a curriculum for schools of midwifery, to be used as a standard for clinics which have been volunteered at the county hospital and at other institutions.

Dr. C. P. Caldwell is chairman and Dr. Martin M. Ridder is secretary of the committee.

HINES LAKE FLEET SOLD?

Five Steamers and Ten Lumber Barges Reported Disposed Of to Indiana Concern.

Buffalo, N. Y., June 10.—[Special.]—Capt. William D. Hamilton, who has been commodore of the Hines fleet for the last twenty-five years, announced today the sale of the five steamers, W. H. Sawyer, Niko, Fahlow, Hines, and Barth, and the ten barges, Redfern, Tuxbury, J. I. Case, Delta, Norris, Tilden, Filer, Ashland, Holland, and Paige, composing the fleet of lumber carrying vessels owned by the Edward Hines Lumber company of Chicago. The boats were purchased by the Hamilton Transportation company of Chicago. Capt. Hamilton will continue as manager of the fleet. The Hamilton transportation company has been incorporated under the laws of Indiana for $100,000.

"The deal has not been consummated yet, though it may be in a few days," said L. L. Rarth, vice president of the Hines Lumber company. "I don't care to give you our reasons for negotiating a sale, though there is not as much lumber around the lake as there used to be. In the future we can charter boats just as we did before we owned our own fleet."

THE VETERAN REPORTER TELLS A LITTLE STORY.

The Rewrite Man Learns That the Theater at 336 South State Has Its License Back Again.

The veteran reporter presented himself at the rewrite man's desk last night and demanded that he be interviewed.

"There is a theater at 336 South State street which is dedicated to the indecent," he said. "About twice a year things get so rough and so many complaints pile up that the theater's license is revoked. For a few weeks there is no show. Then application is made to have the license restored."

"Is it restored, then?"

"It is," said the veteran reporter.

"And the occasion for this interview?" asked the rewrite man. "Has the license been restored again?"

"It has," said the veteran reporter, and he moved away.

The rewrite man discovered Mayor Thompson has given back to C. V. Blum the license revoked by Mayor Harrison when Howard Thurston, as manager, permitted his Egyptian dancers to go too far in their suggestion of the exotic orient. At the same time Mayor Thompson took away the licenses of Phillip Yanasa' saloon at 2806 Cottage Grove avenue, Otto Swanson's place at 3260 North Clark street, and the "Cozy Corner," a resort at 452 East Thirty-first street, run by Peter and Tom Piccinini. The three saloons have been frequented by street women, the police charged.

SKLAR BEATEN, ALL AGREE, BUT WHY PROVES PUZZLER.

Engineer's Love Affair with Miss Tillie Grossman Is Cause of Her Family Being Cited for Assault.

The prosecution and defense in Judge Wamsley's court were agreed on two points yesterday. They are that Samuel B. Sklar, a civil engineer, received a beating in the home of Abraham Grossman at 1306 Troy street on March 3, and that the same day Sklar drew $1,800 from the Central Trust company's bank and turned the money over to Mrs. Grossman. They are as wide apart on the reasons for these actions, however, as Sklar and Miss Tillie Grossman are in their love affairs, and fifty witnesses were present to back up both sides.

Sklar and Miss Grossman quarreled on Feb. 23, and he left the Grossman home. Later, Sklar claims, the family learned he had fallen heir to $6,000 and enticed him to their home. He testified Mrs. Grossman's son-in-law, Carl Hoffman, slugged him, after which he was forced to draw a check for $1,500.

Hoffman admitted Sklar was beaten because he had threatened to kill Miss Grossman. Mrs. Grossman said Sklar owed her $300 for board, $850 which she had loaned him to buy tools, and $450 of her money with which he bought her daughter a pair of diamond earrings. The earrings were pawned by Sklar, she claimed, and Miss Grossman never received them. The case was not concluded.

HE HAS A TOOTH PULLED.

An unconscious man was taken from a street car at Clark street and Chicago avenue last night. At the Passavant hospital he was revived. He said he is Albert Elliott of 1851 Birchwood avenue. He had been to the office of "Dentist Hayes" at 32 East Van Buren street to have a tooth pulled. The dentist, he said, gave him a local anesthetic of cocaine. Elliott is in a serious condition.

SWIM, BUT GET DRY—HOW?

Some of the school children who use the school swimming pools may have to resort to the ancient and honorable methods of drying themselves which were characteristic of the old swimming hole. The school finance committee yesterday voted to furnish no more free towels. Mrs. Young had complained the laundry bill of $17,000 for washing towels is too large.

MAYOR ASKED TO KEEP BOYS OUT OF CELLS

Way to Stop Making Our Youths Criminal Put Up to Thompson.

SUMMONS TO BE USED.

BY HENRY M. HYDE.

It is almost certain that Mayor Thompson will issue an order within a few days which will make unnecessary the arrest each year of from 6,000 to 7,000 boys from 17 to 21 years old and which will serve the cause of justice as well or better than it is served at present.

The facts are these: The first report of the Boys' court shows more than 7,500 young men were brought before it during the year on charges of violating city ordinances. Nearly 5,000 were accused under the single famous section 2013 of the city code, in which disorderly conduct covers a multitude of sins. Of this 7,500, more than 83 per cent were discharged by the court.

But almost all these young men who were discharged were first subjected to the humiliation of being locked up all night, at least, in verminiferous police cells, possibly with more hardened offenders, and in the morning were handcuffed and hauled for miles through the city in patrol wagons.

90 Per Cent First Offenders.

It is especially to be noted that more than 90 per cent of them were first offenders, had been arrested for the first time, so far as the records of the Boys' court shows.

Each of the 6,000 has the permanent stain of an arrest against his record. And 6,000 arrests go to swell the total of the crime statistics which have given Chicago a hard name all over the world.

At the suggestion of THE TRIBUNE Mayor Thompson yesterday asked the corporation counsel whether there was any legal objection to bringing boys charged with breaking city ordinances into court on a summons instead of subjecting them to arrest and confinement in cells.

The answer was prompt. There is no legal objection in the way. A simple order from the mayor, issued to and through Chief of Police Healey, is sufficient to make the change. This is the opinion of Assistant Corporation Counsel Hornstein, approved by Acting Corporation Counsel Craig.

Allowed to Go Home for Night.

If the order is issued, police officers, instead of arresting offenders against the city ordinances and throwing them into cells, will, if necessary, detain them in the stations until it can be ascertained that they have correctly given their names and addresses. Then they will be served with a summons to appear in Boys' court at a given hour the next day and released to spend the night at home.

If they give false names or addresses they can then be placed under arrest and locked up.

It is to be expected that at first there will be some trouble in operating under the plan of using a summons instead of making direct arrests. Doubtless a considerable number of young offenders will accept a summons and then fail to appear at the Boys' court. But if attachments are promptly issued for such delinquents and they are in each instance arrested and severely punished by the court, it will not be long before the compelling force of a summons is acknowledged.

Applies Only to Ordinances.

It is understood, of course, that boys charged with felonies will be arrested and locked up as they now are. The new rule will apply only to young fellows whose offense is merely the violation of one of the innumerable city ordinances.

If necessary the police officer on the beat can call at the home or boarding place of each of the young men who is summoned to court and leave word there, so that, if desired, parents or friends can also appear in court.

In thousands of cases each year the adoption of this plan will save the arrests, the night in a vermin haunted cell, the handcuffs and the long ride in a patrol wagon through the streets to the city hall. Such an experience cannot fail to have a bad effect on any young fellow locked up for the first time on what are admitted to be comparatively trivial charges.

Arrests Embitter Boys.

The fact that he has more than eight chances in ten of being discharged in the morning only makes the situation worse. Certainly, out of the more than 6,000 so discharged a very large number must be entirely innocent. Such young men can hardly fail to feel bitterly towards the city, and especially towards the police.

Veteran commanding officers of the police department expressed themselves as being convinced that some practicable plan could be worked out for using summonses instead of making so many arrests. One of them suggested that the presence of probation officers at some of the stations might make the plan more successful. All who were consulted seemed to feel that the plan deserved at least a trial.

To Mayor Thompson the idea of summoning young men to the Boys' court, thus saving them needless humiliation, and at the same time removing an undeserved stain from the reputation of the city, appealed as sound and worth while. During the afternoon he received the favorable opinion of the corporation counsel in the matter.

Only the fact that he was holding a conference with the hope of averting the threatened street car strike prevented an immediate decision in the matter.

Mosquitoes Hatching Out on North Shore

D. K. McMillan, assistant state entomologist, reports huge quantities of mosquito eggs and mosquito larvæ in the wet places just west of the north shore towns.

"I found them in great bunches, hatching and breaking up," Mr. McMillan told a representative of THE TRIBUNE, following a visit to Highland Park and adjacent suburbs. "The wholesale development of mosquitoes was very interesting to watch from a scientific point of view, but it was an uncomfortable warning of what is going to happen up there unless oiling is done immediately."

A committee of Highland Park citizens has undertaken to obtain the cooperation of organizations in Highland Park, Highwood, Fort Sheridan, and Ravinia Park, with the object of making the entire district free from mosquitoes during summer evenings this summer. Mayor Samuel P. Hastings and E. P. Sedgwick of Highland Park are leading the crusade, in which it is planned to employ the Boy Scouts.

E. M. Schalck, special field agent of State Entomologist Stephan A. Forbes, is making a survey of the Highland Park district in order that the committee may know where to make efficient use of oil.

POLICE SHOOT TWO IN DUEL

Stickup Suspects Taken After Street Fight on the West Side.

In a revolver duel last night with six policemen of the Lake street station two alleged holdup men were shot and seriously wounded. Both are at the county hospital. One is suffering from two bullets in the abdomen. The other was shot in the left side, just above the hip.

Henry Johnson is the name given by the victim of the two missiles. He told the police he was a machinist and lived at 2504 Thomas street. His companion gave the name of Walter Sweeney. He says he is a teamster, of 2704 Park avenue.

At the hospital early this morning it was said Johnson is dying.

The night squad had been on their posts but a few minutes when a man ran up to Sergt. John Brown, who was standing in the doorway of the station, and told him there was a store holdup at Walnut street and North Ashland avenue.

"Robbers Ran West."

"The robbers ran west on Walnut street," said the informant. "Maybe you can catch them at Paulina."

Sergeant Brown was joined by Sergeants William Friel, John Walsh, Thomas O'Hara, William Russell, and William Stapleton. The six ran to Paulina street and turned north. Russell and Stapleton were slightly in the lead. Coming toward them they saw two men running.

"Those are the guys, Bill," Russell said to his partner. "You get the little fellow and I'll get the big guy."

The "big guy" was Johnson. He had a revolver in his hand. As the policemen leaped toward the pair Johnson began to shoot. A bullet grazed Stapleton's neck, leaving a red mark. Both policemen returned the fire. Johnson fell.

Sweeney drew his revolver, but before he could raise it to fire he was shot by Stapleton.

Jacob Bernstein said the men attempted to hold him up in his grocery at 220 North Ashland avenue, but were frightened away by his cries.

Auto Bandits Raid Druggists.

Nearly $400 in money and loot was stolen later in the evening by four youthful bandits who stole an automobile from in front of the Congress hotel and held up four drug stores on the west and north sides. The car belonged to H. J. Gray of 1330 Birchwood avenue.

After stealing the car the men extinguished the lights and removed the license number. They first appeared at the drug store of Praybriski Bros., 2063 South Paulina street. While the driver remained in the machine the other three entered the store with drawn revolvers and threatened Chester M. Kowalski, a clerk, and Robert Wild of 3717 South Hermitage avenue, who was eating ice cream. They took $5 from the clerk, a $25 gold watch from Wild and $52 from the cash register.

Dash to the North Side.

They then sped north. Less than an hour later the same three shoved weapons in the face of William A. Nelson, a clerk in Frank Schrage's drug store at 2200 North Clark street. They took his watch, valued at $30, $10 in stamps and $26 in cash from the register.

The robbers continued north to William E. Wilson's drug store, 3417 Broadway and when they jumped back into the machine they were $33 richer. Their last stop was at the store of George E. Smith, druggist, at 1900 Irving Park boulevard, where they got $130.

Earlier in the day three young auto bandits held up T. H. Lanters of 2403 Fillmore street, in Milwaukee avenue-near Belmont avenue, and robbed him of $300.

WOMEN MAY SIGN BONDS.

The business of the professional bondsman in Morals court cases may be wiped out by order of Chief Justice Olson.

Second Deputy Funkhouser yesterday recommended women arrested for immorality be permitted to sign their own bonds. The chief justice said he would give the plan favorable consideration.

The activities of the professional bondsman as an element of commercialized vice have been condemned by the vice commission and other reform organizations.

SALVE "DOCTOR" FINED $200

"Dr." Donald McDonald, manufacturer and prescriber of a cure-all salve, was fined $200 and costs by Judge Trude yesterday for practicing medicine without a license. Mrs. Priscilla Seivert, an investigator for the state board of health, said McDonald had examined her, diagnosed an imaginary ailment as liver trouble, accepted a $3 fee and prescribed a course of baths in his own tub at 2560 Jackson boulevard, the baths to be followed by application of the salve.

MOB CURBED BY TROOPS AFTER LYNCHING BEE

Clash Between Johnston City Residents and Sicilians Feared.

ALL OVER A MURDER.

Johnston City, Ill., June 10.—[Special.]—Joseph Strando, a Sicilian, was lynched here today for the murder of W. E. Chapman, one of the wealthiest men in this section, and the wounding of his daughter, Mrs. Benjamin Schull.

Before Strando's body was cold local Sicilians armed themselves and called on their friends in Herrin and White Ash to come to their aid. The cries of revenge did not fall on deaf ears, and by ones, twos, and threes armed men from the neighboring towns entered the Sicilian quarters here prepared to fight.

Tonight the streets of Johnston City are alive with armed citizens and a clash with the Sicilians is imminent, despite the arrival at 10 o'clock of three companies of state troops from Shelbyville, Cairo, and Marion.

Other citizens, with deputy sheriffs, are scouring the woods for Sicilians believed to have had a part in the plot. Strando, before he was hanged, confessed he was at the Chapman home at the time of the shooting, but insisted that a man named Joe Bing fired the shots.

Victims of Plot Against Kin.

The killing of Chapman was the result of a plot hatched among the Sicilian miners, according to Strando's confession, to kill Benjamin Schull, Chapman's son-in-law. Schull was superintendent of the McClintock mine and had recently discharged a number of employés.

Strando and Bing went to the Chapman home last night in search of Schull. It is believed they thought the man sitting with Mrs. Schull at the library table was her husband.

They opened fire through the window and Chapman dropped dead. Mrs. Schull was seriously wounded. A short barreled shotgun was used.

Strando and Bing fled and the former was captured about noon. He was taken to jail and a strong guard of deputies was placed around the building.

A posse was formed and, despite the crowds of Sicilians about the jail, they marched up and demanded that Strando be surrendered.

The mayor and the town marshal remonstrated, but while they were talking to the leaders of the mob others ran to the rear of the jail, pried apart the bars of a window, and entered.

Several Hurt During Fight.

This precipitated a fight, in which several persons were hurt. The posse would not be denied, however, and Strando was literally yanked out of the jail and taken to an icehouse, and a rope thrown over a rafter was placed about his neck. He told the mob he had been a member of a gang which planned to shoot Manager Schull.

At the conclusion of the confession the rope again was pulled and Strando was left hanging in full view of passing Illinois Central passenger trains.

WOMEN KIDNAP BOYS IN GREEN AUTOMOBILE.

Pontiac Farmer's Children Picked Up on Way to School—Mother Hunted in Evanston.

Two children, kidnaped in Pontiac, Ill., earlier in the day, were sought in Evanston yesterday.

At 9 o'clock in the morning the children—Joseph Lyons, 10, and his 8 year old brother George—left the home of their father, Joseph Lyons, a retired farmer of Pontiac. An hour later they had not reached the parochial school.

The sisters learned a number of children had seen a green bodied touring car loitering along the road between the Lyons home and the school. One boy said he had approached the automobile when some one in it called to him.

"Then when I got close," he said, "they told me they thought I was some other boy. There were two men and two ladies in the auto."

The Pontiac police believe one of the women in the machine was Mrs. Lyons, who has been separated from her husband.

The sheriff at Pontiac said Mrs. L. A. Trowbridge of 1823 Asbury avenue, Evanston, is Mrs. Lyons' mother and asked that her home be watched. Mrs. Trowbridge denied she was related to Mrs. Lyons.

BOY KILLED BY LIVE WIRE.

William Dillon Climbs Up Arc Light Pole to See Why Light Is Extinguished.

Sixteen year old William Dillon of 223 Goethe street was employed in an office but added to his wages by working in the early mornings and evenings as a lamplighter. Accordingly he felt a certain civic responsibility when in passing the residence of William Lyman at 240 Siegel street last night he saw an arc light had been extinguished.

The boy climbed up the iron pole to see what was wrong and had almost reached the top when he came in contact with a live wire. For a moment he clung there screaming and then plunged to the street.

Lyman carried him into the house and summoned Dr. Fred M. Doyle of 1252 Sedgwick street, but the boy was dead when the physician arrived. One hand had been burned almost off.

Keep Your Eye on the Main Chance

Advertising Printed by Chicago Morning Papers
Thursday, June 10, 1915.

The Tribune ..... 95.19 columns
The other morning papers *combined* ... 92.97 columns
Tribune's excess ..... 2.22 columns

The Daily Tribune has more paid circulation than the other Chicago morning papers *combined*.

The Sunday Tribune has more paid circulation than any other newspaper west of New York City.

The Chicago Tribune
The World's Greatest Newspaper
(Trade Mark Registered)
Member Audit Bureau of Circulations

FLICKERINGS from FILM LAND

By KITTY KELLY

In the Desert with 'The Arab' Makers.

GERTRUDE ROBINSON and "THE ARAB'" YOUNGEST PLAYER

"BUT I want to act in movin' pitchers," lamented the small lad wrapped in a flopping Arab garment whom I was trying to hustle up the hill to the meeting tent perched sidewise in the sand at the direction of megaphoning Cecil De Mille standing by the camera on top of another hill a quarter of a mile away.

"That's just what you're going to do, son, act in moving pictures," I reasoned, endeavoring to put speed into his reluctant and pudgy pedals.

"No," he insisted. "The movin' pitchers I've seen has been up on a white sheet in a room, an' those are what I want to act in."

I don't know whether he ever fully realized that his "movin' pitchers" are made by real people doing real things, with a realism that is more often than not painful, all caught by the little square box with the moving handle. There was so much room, light, color, and sound, and so many people, with the camera such an inconspicuous part of the whole, that the relation between all that and the flat, moving figures on the "white sheet" is difficult to arrive at.

When I was so lucky as to be included in the Lasky expedition desertward for filming scenes for "The Arab," I went square into a new world of reality unexpected, a world where play was a business most seriously pursued and hedged about with difficulties innumerable.

We left Los Angeles on a Saturday midnight, with two private cars hitched on to the rear of a limited train. Our departure set the pace for the whole trip, for as we stood talking on the platform Cecil De Mille, director; Mrs. De Mille, Edgar Selwyn, Margaret Mayo, Gertrude Robinson, the leading lady; myself, and several other folks, lo, the train began to move without a ding-dong of warning, and Mr. De Mille personally lifted the five feminine persons aboard, while the men scrambled on as best they could.

We woke the next morning sidetracked at Brawley, Cal., and rose about sunup to say how-do-you do to the horses that had come through in their private cars on a freight train and watch the camels reluctantly bend their humps so they could exit from the box cars. We began to learn then what we kept on busily learning the rest of the trip, that camels are the stupidest beasts ever manufactured.

While the creatures of the caravan and the properties were being unloaded the Nortons, professional picture cooks, set up their tent, put the coffee on, got the biscuits baking, and by the time everything was done had breakfast ready for the crowd of more than fifty folks.

(Continued tomorrow.)

* *

Buffalo Bill at Open Air Movies.

White City for its policy of open air night movies announces, beginning on tomorrow evening, the Buffalo Bill historical pictures made by the Essanay company out in the Pine Ridge country and containing as well as Indians and warfare the original commanding military figures in the engagements pictorially chronicled, among them Lieut. Gen. Nelson A. Miles, Gen. Frank Baldwin, Gen. Charles King, and Col. W. F. Cody. Famous red leaders likewise joined in the commemoration of the struggle, such as Chief Short Bull and Jack Red Cloud.

Why Argue?

The following cutouts were ordered in films inspected by the municipal censor board at the city hall yesterday:

THE GODDESS NO. 5 [Vitagraph]—Subtitles: "When Sweetser comes tell him to hurry right over. I've something nice for him, but it'll come high"; "One thousand dollars"; "One thousand dollars and not a cent less"; "Say, on second thought that proposition sounds good. Guess I'll go back and pay her price"; "It's too late, Sweetser, she's not for sale"; "The girl's gone and so is your thousand"; scene of offering money and procuress snatching it.

THE SECRET OF LOST RIVER [Kay Bee]—Indian shooting fleeing monk; Indian preparing to transfix dead body with arrow.

HIS SUPERFICIAL WIFE [Broncho]—Close view of gambler passing card under table.

BILL'S BLIGHTED CAREER [L-Ko]—Woman throwing up coat tail at man; artist's model draped above knees.

WHERE IGNORANCE IS BLISS [Joker]—Close view of hand taking wallet from man's coat pocket.

A SAFE INVESTMENT [Lubin]—Three scenes of woman kicking man.

ROAD O' STRIFE NO. II [Lubin]—Close view of forcing cabinet and taking cup.

FIGHTING BOB [Nestor]—Girl shooting man.

UP FROM THE DEPTHS [Reliance]—Man sniffing cocaine; shooting a man.

THOSE BITTER SWEETS [Keystone]—Flash six scenes of girls in tight bathing suits.

THE WAY OUT [Biograph]—Holdup of man; stealing wallet.

MRS. VAN ALDEN'S JEWELS [Biograph]—Man stealing jewel case; omit name "Smulski" from note; first two scenes showing pawnbroker fence and flash last one.

THE SMUGGLER'S DAUGHTER [Premier]—Shooting sheriff.

RESCUE OF STEFANSSON ARCTIC EXPEDITION [Sunset]—Woman nursing two children; two scenes of girls exposed to waist.

THE OLD HATCH [Reliance]—Two scenes showing strangling man with rope.

WORMWOOD [Fox]—Letter referring to man studying for priesthood; subtitles: "I am unfit to continue my studies," etc.; "The fact that you have broken the law, etc."; "I will introduce you to a drink," etc.; "I have been here two months, now, etc."; "What should I do with a bomb? I, an abstainer"? "I have murdered a man. Can you give us absolution?" letter in which absinthe is mentioned. All subtitles in which priesthood or priest is mentioned.

HIS OBLIGATION [American]—Subtitles: "Mary an outcast"; "He is your child"; insert two subtitles showing secret marriage.

The Corset Makes the Gown, Says

[Copyright, 1915, By Antoinette Donnelly.]

IF you have a certain sum of money to spend on a dress and corset economize on the dress—not on the corset! For the corset makes the gown! Over a well fitting corset a simple little muslin frock that you "picked up" for something—98 cents will look four or five times its value, while a $50 or $75 dress over a cheap, worn, or badly fitting corset looks like the proverbial 30 cents.

Nowadays it isn't the goods that makes the attractive dress. It is the lines. Without the aid of a good corset smart lines are almost impossible to acquire—sinless, of course, you are esthetically slender. And even very thin figures are improved by a corset built to fill out and cover up angles.

A cheap corset is not economy. A good corset will wear four times as long and will keep its shape almost to the last. And it can be cleaned. A good corset molds the figure more by means of its cut than by the boning. A good corset is more hygienic because it is fitted to give entire freedom and ease to the movements of your body and to allow the bust to assume its natural position. In a properly fitted corset you should be able to take practically any form of everyday physical exercise, stoop over, or lie down in perfect comfort.

Corsets should be fitted just the same as shoes are. You don't buy shoes just because they are a certain make or because your next door neighbor wears that style. The size of your corset is as important as the shape. A size too small or a size too large will throw the boning and seams out of alignment, making considerable difference in the fit of your dress.

Antoinette Donnelly's Answers.

BETTY: This is an excellent exercise for the muscles of the neck. Bend the head sideways, touching the shoulder with the ear if possible, but do not move the shoulder. While in this position turn the head so that the eyes look upward. Slowly raise the head to erect position. Repeat the exercise on the opposite side.

WORRIED SONGSTRESS: In addition to dieting and exercise will power plays an important part in reducing one's weight. This is a famous singer's formula for reducing: "As soon as the scales indicate an increase in my weight I simply omit one meal a day, usually luncheon. Also, I virtually never take liquids with my meals. Furthermore, I avoid all soups, potatoes in any shape, gravies, etc., until the scales indicate my weight to be normal again. To accomplish all this will power is certainly required, as I am fond of a good meal. However, the reward for this self-denial is great. I never used, and never will use, medicine, or so-called cures, for reducing weight."

FRANCES: Tartar is made up of lime and other salts from the food. The best method of prevention is the cleaning of the mouth and teeth directly after food has been eaten.

If you have any beauty problem upon which you wish advice or need the help of an expert, write to Antoinette Donnelly, "Chicago Tribune." In the carrying out of her work Miss Donnelly will be in consultation with Dr. W. A. Bosse, health editor of "The Tribune." All matters relating to personal hygiene and physical culture will have his advice. Miss Donnelly will be pleased to answer you personally if you will inclose stamped, addressed envelope for reply.

CLARICE: The roughness of the flesh on your limbs is probably caused from poor circulation. Be careful of your diet and get all the exercise you can in the open air. Walk as much as possible. When bathing sprinkle salt liberally in the water. Rub vigorously with a Turkish towel. The dark circles under the eyes usually indicate sluggish circulation. They may, however, be caused from loss of sleep, eye strain, anemia, or from crying. Try taking an overdose of sleep occasionally and see if the condition will not be greatly improved.

BEFORE AND AFTER TAKING.

BRIGHT SAYINGS of CHILDREN

"The Tribune" will pay $1 for each childish saying printed. The stories may be sent in either by children or their parents. The only condition is the story told must never have been printed in any magazine or paper. It is not possible to acknowledge or return unavailable contributions. Address bright sayings to Aunty Sue, "Tribune," Chicago.

I was trying to teach my little niece to dance. She got dizzy, and taking my hand, started for a chair. When I asked her what the matter was she said: "Uncle, you had better sit down before you fall. Can't you see the way the room is going around?" J. D. C.

For days the sun had ceased to shine, and all the world seemed gloomy to Isabel, who is 8. Finally, when the sun came out, on a clear day, she exclaimed, "Oh, this is a real sun storm, isn't it?" M. K. K.

Kenneth, who was overly modest, was asked if the baby was pretty, and answered, "Yes." The next question was, "Who does she look like?" and he promptly replied, "Most folks say she looks like me." L. B.

On learning that the part of his mother's dress that he termed the "tail" was really a train, little Bobby, on seeing a tailless dog, exclaimed, "Mamma, look at that dog; he has lost his train."

BERTHA STOVALL, Freeburg, Mo.

THE GARDENER AT WORK

Answers to Queries.

F. H., Forest Park: Give your Bartlett pear tree a vigorous pruning. Cutting back shrubs, such as your lilac or fruit trees, promotes a healthy young growth of buds. Spray the pear with bordeaux mixture and the lilac with kerosene emulsion. The yellow transparent apple, for example, will bear fruit when 2 years old, other apple trees bear at 3 or according to the habit of the variety.

The Ailanthus glandulosa is the favorite tree of heaven. It has no thorns. Your description reminds one of an acacia or a locust which has thorns. Nearly all spireas are hardy and will grow in the same spot for years. Peonies grow from seed in the fruits which remain after the flowers have faded. But better results are had by the home gardener who plants roots of tried varieties.

Gladioli and dahlia roots must be taken out of the ground in the fall. Tulips and daffodils left in the ground year after year produce some blossoms. But if the bulbs are taken up when ripe, given a rest, and planted again they do better. The small bulbs flower the second year.

A. Colby: Destroy the ant hill in your yard by pouring a tablespoonful of disulphide of carbon into an open hole in it. Cover the hole and the ants will be asphyxiated. A row or two of beans, a half dozen tomato plants, and a few cucumbers trained to the fence will give you vegetables until late in September.

A. B., Kentland, Ind.: Thin out your lilies of the valley. Do it now.

MARION HARLAND'S HELPING-HAND

By MARION HARLAND

Puts Ecru Shade in Curtains.

"TO produce a good shade of ecru when washing curtains, after the curtains have been washed thoroughly, rinse in clear water and then rinse in this preparation: Boil a small quantity of hay in a kettle of water for ten minutes, strain through a cloth, rinse the curtains quickly in this, wring dry. If the curtains are to be stretched, add this preparation to the starch. It will give them the ecru shade that they possessed when new. To make an excellent Vernis Martin finish on iron beds or furniture cleans the surface thoroughly and gild with any good brand of gilding paint. Let this dry for twenty-four hours, then treat with a clear varnish. This Vernis Martin finish does not tarnish and may be washed with soap and water and not be injured.

"Mrs. B. B."

A new member who leads off finely! We open the door wide for such and commend them warmly to the family in general. Whatever contributes to housewifely lore aids us in the purpose never out of our minds—to wit: to fill this beloved land of ours with homes that deserve the hallowed name. We refuse to believe that they are going out of fashion. The correspondence of our Corner is ample proof to the contrary. Each letter from a practical housewife penned in the spirit we have just read is triumphant evidence in favor of our declaration. Long live the American home!

Afraid of Dad.

"Dear Miss Blake: I am a young lady of 17 and would like your advice. My gentleman friend has told me quite often he loves me. I also love him, but won't let him know that I do. Whenever he takes me out, which is once or twice a week, we meet on the corner, and I don't think it proper for a girl to meet her beau on the corner. I think a girl ought to invite her friend to her house instead of meeting him on the streets. I would like to invite him, but am afraid of my dad, for he says if he saw me with a gentleman friend he would give us both a good calling down. Shall I invite my friend to the house or meet him on the streets as I have been doing.

"R. M."

You are right. Home is the place to meet your callers. Why don't you talk to your mother about it. She will probably be able to do something with your father. I am sure that if he is approached tactfully he will be perfectly willing for you to have a caller occasionally.

Letters for an Invalid.

"Would you mind sending to me the name and address of one who, you know, would care to have cheery, friendly letters written to them—some one who is perhaps, lonely or an invalid? I should like to get into touch with such a person and to write to her now and then.

"B. M. R."

It would tax the credulity of readers were I to tell of the many pleasant and helpful friendships that have been formed through correspondence begun in the Corner. We hear daily of these and of the happiness they have infused into sad and lonely hearts. This note is not an idle form of words. It is written because of a genuine longing to make some lonely life better worth living. The writer's address is in our books.

Origin of a Superstition.

"Can you tell what was the origin of the superstition that it is unlucky to spill salt? Also, that the evil may be averted by throwing a pinch of the spilled salt over the left shoulder with the right hand? The superstition is universal, I think, and ancient. HAROLD M. V."

You say truly that the superstition is general and old. We have incidental proof of its antiquity in the celebrated painting of "The Last Supper," by Leonardo da Vinci, which was finished in 1498. In this Judas has accidentally upset the salt cellar with his elbow. The salt played an important part in ancient banquets and family meals. The vessel containing salt, and known by this name, divided the family from domestics at table, and distinguished guests from those of humbler station. The idea that upsetting the salt was unlucky may have had some relation to this custom. But of this I am not qualified to speak with authority. The subject is curious and interesting. I wish readers would look into it and impart to us any information that may possibly solve the mystery.

Summer desserts of great enjoyment

It's only a matter of fifteen or twenty minutes to make Log Cabin Maple Tapioca, or Log Cabin Floating Island—and they're both simply delicious. Many other ideal summer dessert suggestions in the Log Cabin Recipe Book. Free on request.

TOWLE'S LOG CABIN CANE AND MAPLE SYRUP

is highest quality—delightful in flavor—purity and full measure guaranteed.

The Towle Maple Products Co.
St. Paul, Minn. New York, N. Y.

Fashions from London

One of the new flower covered toques with single quill rising up abruptly in the back.

LONDON.—[Special Correspondence.]—That delightful, highly conservative creature who used to be spoken of, in certain circles, as "the mere man" is now exerting a considerable influence on the world of fashion in Paris and in London. Indeed, it may be said with truth that he almost always, if indirectly, influences feminine dress. But just now his influence is direct and decisive; his hats are being widely copied and adapted.

One of the latest novelties in Paris is the semi-tall hat made of fine straw and trimmed with a handsome buckle and a band of ribbon. This hat is slightly suggestive of highwayman fashions, but it is even more like the tall castmere hats worn by Frenchmen of the old type on state occasions. The crown is moderately high and slightly tapering, while the brim is quite narrow and flat.

Yet another startling millinery novelty is the bowler hat made of straw or covered with satin. In this case the original shape is carefully preserved, and I have seen black satin bowlers which were exactly the shape of a man's hat. Those made of straw are rather more ornate, but here also the domed crown and slightly curled brim are in evidence.

These mannish hats look attractive when worn in conjunction with serge or linen tailor mades. Some of the black satin models are untrimmed; others have a long quill or heron's feather jutting out at one side.

Clothes Cost Less per year if they receive the regular attention of the expert cleaner and dyer.

Dehmlow
3106-08 BROADWAY

3 for 10¢

Wisdom makes every day a bargain day—you'll get *more* work, *better* work and more *speed* out of Wisdom than any other cleanser made *can give* you. Won't harm your skin, won't scratch—no lye, no acid, no lime. Makes dirt move out, quickstep. Get Wisdom, in big cans, from your grocer *today*.

WISDOM CLEANSER

The World's Best Scouring Powder

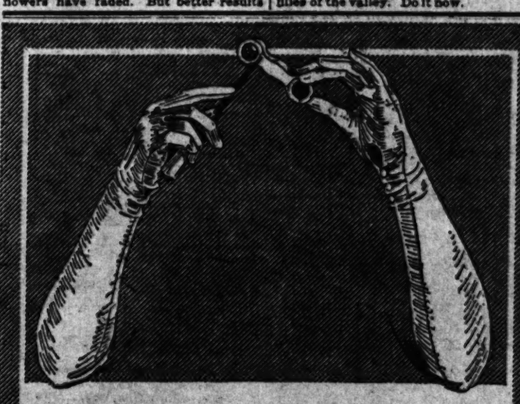

Modeled perfectly they heighten the beauty of the hand and arm

Notice especially the shape of Kayser Silk Gloves, and how gracefully they fit the hand.

The sizes and shapes of our gloves have been so carefully modeled—even to the shaping and inserting of the thumb—that Kayser Silk Gloves give a nicety of fit, an appearance of elegance secured in no other glove, kid or silk.

The beauty of their appearance lasts until they are worn out, because the purity and strength of the Kayser silk resist stretching.

Even after they have been washed, their lustre and fit are unimpared.

Kayser Silk Gloves cost no more than the ordinary kind; two clasps are always 50c, 75c, $1.00, $1.25 and up; twelve and sixteen button lengths are always 75c, $1.00, $1.25, $1.50 and up. The name "Kayser" is in the hem and with each pair is a guarantee ticket that the tips will outwear the gloves.

Kayser Silk Gloves

More sold than all other silk gloves combined

© Julius Kayser & Co.

AMUSEMENTS AMUSEMENTS

ILLINOIS THEATRE
MATINEES 2:15 NIGHTS 8:10
D. W. GRIFFITH'S GIGANTIC SPECTACLE
EIGHT MONTHS IN THE MAKING
SYMPHONY ORCHESTRA OF 50
THOUSANDS TURNED AWAY DAILY
OWING TO THE UNPRECEDENTED DEMAND, PATRONS ARE REQUESTED TO BUY SEATS IN ADVANCE IN ORDER TO SECURE DESIRABLE LOCATIONS.
SEATS SELLING 4 WEEKS IN ADVANCE
TWICE DAILY INCLUDING SUNDAYS
EVENINGS AND SAT. MATINEE
ORCHESTRA ..... $1 & $2
1ST BALCONY ..... 50c, 75c & $1
2ND BALCONY ..... 25c & 50c
OTHER MATINEES
ORCHESTRA ..... 50c & $1
1ST BALCONY ..... 50c & $1
2ND BALCONY 25c
10000 PEOPLE
THE BIRTH OF A NATION
3000 HORSES

RIVERVIEW
Western, Belmont, Clybourn Avenues and Roscoe Boulevard.
PICNICS SAT. IRISH AONACH SUN.
SEE THE Water Circus
Mammoth Nautical Vaudeville
Where Steel-Nerved Speed Demons Battle for Supremacy
Motorcycledrome
International Skating Contest
Laugh and Grow Young in the House of Troubles
Join the New Pan Family SEE
Bike Races Sat. Night

GARRICK | MATINEE TOMORROW
Ev'gs & Sat. Mat. 50c-$1.50. Pop. $1 Mat. Wed.
JOSEPH SANTLEY
IN THE ROLLICKING MUSICAL REVUE
ALL OVER TOWN
Com. of 75—Santley Chor. Beauties—Full of Pep.

PALACE | Mat. Tomorrow
Cyclonic Winter Garden Success
MAID IN AMERICA
N. Y. WINTER GARDEN CO. OF 125

GREAT NORTHERN Hippodrome
11 A. M. to 11 P. M.
WHERE YOU SEE THE BIG ACTS FIRST
MUSIC NOVELTIES, VAUDEVILLE, HIPPODROME ACTS | A DOLLAR SHOW FOR A DIME OR SO

BIG LEAGUE BASKETBALL
"CUBS" vs. PHILADELPHIA
TODAY at THREE WEST SIDE
Both Eligible for World's Series
SEATS AT SPALDING'S
The "Phillies" are constantly playing big league baseball. The "Cubs" mean to (in fact) to win.

Geo. M. COHAN'S GRAND Matinee Tomorrow
Another Hit at the House of Hits.
MISS ANGLIN
IN BEVERLY'S BALANCE
Seats Selling for Independence Day Matinee, July 5th.

MAJESTIC | SUPREME VAUDEVILLE
NAZIMOVA
In "War Brides" by Marion Craig Wentworth
CHICK SALE
Maxie King, Assisted by Frank Marion
Alan Brooks Co. | Comfort & King
Sloces, Gardner & Rose | Fred & Ethel Dooley
Sherman & Utley | Lunette Sisters
Prices 15-25-50-75c. Mats. 15-25-50c except Saturday and Sunday. Tel. Cent. 6460.

STRAND THEATRE CO. | ORCHESTRA HALL
Daily, Continuous, Noon to 11:00 Night. Including Sunday.
"Paramount" Feature Mary Pickford "Dawn of Tomorrow"
Also a Travelogue, Strand-Topics, & a Concert Orchestra—20. Arthur Dunham, Cond.
Mabel Sharp Herdien, Soloist—Organ Recital.
ENTIRE PROGRAM CHANGED MONDAYS
Mats., 10-15-25c. Eves., 10-15-25-50c.

Olympic MATINEE TOMORROW
Henry W. Savage Offers the Big N. Y. Gaiety $3 Co. in Old-Fashioned Prices: 25-50-75-$1
ALONG CAME RUTH
PROFESSIONAL MAT. TODAY

McVICKER'S Jones, Linick & Schaefer's Continuous Vaudeville
MAX BLOOM & CO. in SUNNYSIDE OF BROADWAY
Hugo B. Koch & Co. | OLGA DE BAUGH, BOB HALL—NAPOLI DUO
OTHER BIG STAR HEADLINERS
11 A. M. to 11 P. M. 10c, 15c, 25c

PRINCESS | OPERETTA SUCCESS
MAT. TOMORROW
The Lady in Red

CORT | Phone Cent. 10 | Limited Engagement | Matinee Tomorrow
The World's Greatest Comedy Success
PEG O' MY HEART
With PEGGY O'NEIL and Original N. Y. Cast.
Evenings and Sat. Mat., 50c to $1.50.

Thamar Karsavina, but hitherto unknown in of Serge de Diaghilev ba next spring.

Mrs. MacVe Improves S

BY CINDERE

MRS. FRANKLIN has continued t steadily that she able to leave Wash July for her c Knollwood, at Dublin, N. It is quite a trip and ha at New York and Boston. stimulating air of the Wh the doctors feel that M will do even better than i where the climate at this damp and enervating.

In her Washington hou Veagh has many treasure collected in Europe, the in this country, both Ne Baltimore being famous antique pieces of great va

The apple of her eye on g ington was a marvellou which she discovered in I intended to use at her first in honor of President Taft.

It was a truly royal wo this antiquarian who sold believed there was anothe istence.

There was. On the night gave their first dinner to t cers and their wives, M found its mate on the pre After which, of course, de quette, or whatever one forbade Mrs. MacVeagh f her magnificent centerpi ington society until the from public office into pri

Washington is so damp tapestries and hangings ha down, and the MacVeagh been taken to Dublin for rolled up on the top of a to year it was decided that a to send the tapestries by express they went.

But alas! there was a t in the general smashup an famous MacVeagh tapes and seen no more.

Weeks went by and no t of the precious roll, far unwieldy to have been t man.

One day a track walke of canvas by the tracks. closely and found what see old, faded carpets, and m est station. It had rained and sparks had fallen up tapestries for a month, an were intact, as good and better than when they w tapestries now travel again.

Mrs. Norman Williams lovely new house at Dub which the White mounta a panorama. Her daugh ley Merritt, spends the s and Mr. and Mrs. Norma pay her visits during the

A short drive by moto is Peterborough, where t of Chicago people—Mr. a Adams, who spent the w expect to return to this season; the Bass family comb Cotton and her ch Mrs. Horace Morrison, farm, and Mr. and Mrs.

* *

Prairie Club

The Prairie club will w dale to Bensonville, along morrow afternoon. Take Chicago, Milwaukee and S Union depot (north end).

Conventions in Ses

National Hardwood Lumb tion.....
Travelers' Protective As America [special pro meeting].....

SEE THE
And the
Magnificent D
Floral We
Decorati
Now on Exhibition in
A. LANGE,
25 E. Madis
5 Phones
Cent. 3775-6-7-8

SOCIETY and Entertainments

Thamar Karsavina, a Russian dancer with a large European following but hitherto unknown in this country except by report, will head the troupe of Serge de Diaghilev ballet when it makes its appearance at the Auditorium next spring.

Mrs. MacVeagh Improves Steadily.

BY CINDERELLA.

MRS. FRANKLIN MACVEAGH has continued to improve so steadily that she expects to be able to leave Washington early in July for her country house, Knollwood, at Dublin, N. H.

It is quite a trip and has to be broken at New York and Boston. Once in the stimulating air of the White mountains, the doctors feel that Mrs. MacVeagh will do even better than in Washington, where the climate at this season is both damp and enervating.

In her Washington house Mrs. MacVeagh has many treasures of all kinds, collected in Europe, the far East, and in this country, both New Orleans and Baltimore being famous as marts for antique pieces of great value.

The apple of her eye on going to Washington was a marvellous centerpiece which she discovered in Baltimore, and intended to use at her first cabinet dinner in honor of President Taft.

It was a truly royal work of art, and the antiquarian who sold it said that he believed there was another like it in existence.

There was. On the night that the Tafts gave their first dinner to the cabinet officers and their wives, Mrs. MacVeagh found its mate on the presidential table. After which, of course, delicacy, or etiquette, or whatever one likes to call it, forbade Mrs. MacVeagh from displaying her magnificent centerpiece to Washington society until the family retired from public office into private life again.

Washington is so damp in summer that tapestries and hangings have to be taken down, and the MacVeagh tapestries have been taken to Dublin for years, always rolled up on the top of a touring car. Last year it was decided that a safer way was to send the tapestries by express, so by express they went.

But alas! there was a train wreck and in the general smashup and confusion the famous MacVeagh tapestries were lost and seen no more.

Weeks went by and no trace was found of the precious roll, far too heavy and unwieldy to have been the prey of one man.

One day a track walker espied a roll of canvas by the tracks. He investigated closely and found what seemed to be some old, faded carpets, and notified the nearest station. It had rained, it had shone, and sparks had fallen upon the precious tapestries for a month, and yet there they were intact, as good and perhaps a little better than when they were new. The tapestries now travel by automobile again.

Mrs. Norman Williams has built a very lovely new house at Dublin, in front of which the White mountains roll out like a panorama. Her daughter, Mrs. Wesley Merritt, spends the summer with her and Mr. and Mrs. Norman Williams Jr. pay her visits during the season.

A short drive by motor from Dublin is Peterborough, where there is a colony of Chicago people—Mr. and Mrs. George Adams, who spent the winter there, but expect to return to this town another season; the Bass family, Mrs. J. Whitcomb Cotton and her children, Mr. and Mrs. Horace Morrison, who own a real farm, and Mr. and Mrs. Mason Brose.

* *

Prairie Club Hike.

The Prairie club will walk from Wooddale to Bensonville, along Salt creek, tomorrow afternoon. Take 1:30 p. m. train, Chicago, Milwaukee and St. Paul railroad, Union depot (north end).

Conventions in Session Today.

National Hardwood Lumber association.....Hotel Sherman
Travelers' Protective Association of America (special preconvention meeting).....Hotel La Salle

Lake Forest to See Kiddies' Cinderella.

LAKE FOREST matrons are interested in the performance to be given today by the children of the many prominent families of that suburb of "Cinderella in Flower Land," an operetta in four acts.

The members of the cast are all students of the Alcott school and for three weeks the little people have been earnestly rehearsing for the affair.

Katherine Trowbridge takes the part of Cinderella and is the daughter of Mr. and Mrs. C. K. Trowbridge of Merrie Meade, Lake Forest. Ellen Thorne is to be the prince. Robin Reid is to be Marion Warner. Mary Landon Baker will be Mother Nature. Ernest Alfred Hamill will be Bonnie Bee; the proud sisters will be Marousa Russell and Katherine Field. Felicia Gizycka will give the prologue and there will be several groups of sunbeams, butterflies, raindrops, and ballroom guests, which include most of the little people of Lake Forest's distinguished families.

Evanston will be given an opportunity to examine the beautiful Belgian laces in charge of the Comtesse de Hamptinne of Ghent, Belgium, at the home of Mrs. Ernest Reckitt of 1130 Forest avenue today, when a sale is to be conducted from 3 until 6 o'clock for the benefit of the laceworkers of Belgium.

Preceding the affair Mrs. Reckitt will entertain at luncheon in honor of the comtesse, Dr. Cyrille de Vermenen, Belgian consul, and twelve friends.

Mr. and Mrs. Albert B. Dick of Lake Forest will open their home tomorrow for an entertainment to be given by the Allendale Dramatic club of Allendale farm when the president and trustees of the Allendale association will receive their many friends.

The marriage of Miss Eloise Hollett, daughter of Mr. and Mrs. R. P. Hollett of 1918 Sheridan road, Evanston, to the Rev. Walter S. Davidson of Bath, N. Y., took place last evening at the home of the bride's parents.

Mr. and Mrs. Ralph Van Vechten of 1507 North State street have as their guests today Mr. and Mrs. Carl Van Vechten of New York City, who are returning east after visiting Mr. Van Vechten's parents in Cedar Rapids.

Dr. and Mrs. Chauncey W. Courtright of 5630 Blacktone avenue announce the marriage of their daughter, Bess, to Arthur Clerc Perry of New York, formerly of Chicago, on June 5.

Commencement Days

Columbia School Holds Graduation.

THE Columbia School of Music held its graduation exercises at the Auditorium theater last evening before a well filled house. An interesting program by the more talented of the graduating class occupied the greater part of the evening and was followed by the presentation of diplomas and certificates.

Those receiving diplomas and certificates were:

Diplomas.

POSTGRADUATE AND DEGREE BACHELOR OF MUSIC.

Anna V. Crumrine, Parthenia Carmichael, William G. Hill, Grace L. Hogue, Amanda Kirkeberg, Norman E. Saxby, Julia G. Gorden.

SENIOR COLLEGIATE.

Eloise Bedlan, Gevilla Colegrove, Minna Hoffman, Margaret McArthur, Esther L. Rich, Lorena Snyder, Ermyle Sousley, Lenora Linhoff, Ernest Davis, Irene Baethke, Belle Macfarland, Joseph Mazza, Anna H. Stevens.

SUPERVISOR'S COURSE IN PUBLIC SCHOOL MUSIC.

Maude A. Bailey, Julia Causseniua, Mary Eloise Crane, Lauretta M. Davis, Zena F. Eisenhart, Gladys C. Eisenhart, Laura Gary, Ione Jones, Hazel Larson, Isabel Loomis, Edna L. McKee, Katherine Miller, Mary O. Olson, Charles E. Parke, Winifred Pearson, Helen N. Pollock, William A. Potter, Mary G. Quealy, Edward H. Quinn, Albie C. Sladek, Loretta F. Walter, Annis Wells, Louise Woodruff.

NORMAL TRAINING COURSE.

Parthenia Carmichael, William G. Hill, Robert Macdonald, Genevieve Stevens.

Certificates.

JUNIOR COLLEGIATE.

Alice Dick, Helen Frisk, Stella Holmquist, Edythe Macpherson, Ruth E. Mann, Mabel Saunderson, Mollie Sears, Mabel M. White, Faith Wingert, Charlotte Bergh, Louise Carlton, Madge Dale, M. C. Hagenman, Beulah Hayes, Gladys Y. Norton, Albie C. Sladek, Louise Woodruff, Grace Wynn, Jean Hurford.

SENIOR ACADEMIC.

Grace Anderson, Harriet Bunte, Marjorie Clark, Madge Dale, Marguerite I. Davis, Anita DeMars, Ethel R. Dickson, Willa B. Jansky, Edna Johnson, Edith Karlson, Helen Lowell, Norma Paul, Louise Ritzler, Elsie Schoenherr, Lois Sheber, Ethel Thomas, Florence Wall, Harold Webb, Joan Weeks, Edith Woodbury, Olive Wright, Ora Belding, Pearl Ross, Marie Rumsel, Loretta F. Walter, Garnet Marshall.

NORMAL TRAINING.

Grace Anderson, Marguerite I. Davis, Alice Dick, Ethel R. Dickson, Helen Frisk, Elsie Hackbarth, Margaret E. Hamilton, Stella Holmquist, Mate G. Irish, Mary W. Lindsay, Edythe Macpherson, Marion McCreight, Pearl Ross, M. Grace Sanford, Mabel Saunderson, Anita Sittig, Lorena Snyder, Mabel M. White, Faith Wingert, May B. Wilhelm.

* *

Graduation at De Paul.

Thirty-six students graduated last night from the law department of De Paul university. Among them was John J. Naughton of 1053 Monticello avenue, who is a sergeant of police detailed at the chief's office. He received honorable mention. The others who graduated and the degrees received were:

DEGREE OF LL. B.

William V. Burt, Patrick J. Cooney, James J. Coughlin, Joseph J. Drennan, Louis J. Du Rocher, William F. Foehringer, Louis W. Fischer, Henry L. Graff, William W. Heise, Anthony S. Holub, Carl H. Johnson, John J. Karpick, John J. Kerins, Irwin A. Kowohl, Otto A. Krallik, Benjamin Lehtman, Anthony B. Masuric, Louis H. Masuric, Miss Nora M. McCourt, Michael F. McGovern, John G. McHugh, Ralph R. Neiman, Leon C. Nyka, Arthur L. Olsen, Walter H. Redfield, Joseph A. Ricker, Homer D. Sayre, Hyram A. Soderberg, Thomas J. Walsh, Otto M. Wermich, Lawrence F. Zygmunt.

DEGREE OF LL. M.

Edgar B. Elder, Eduard W. Heise, Michael A. Kliott, Harry D. Taft.

The list of winners of prizes and honorable mentions as announced is:

SENIOR YEAR—First prize, Lawrence F. Zygmunt, a postgraduate tuition fee valued at $100; second prize, William V. Burt, a set of Elliott's "General Practice"; honorable mention, John J. Naughton and Louis W. Fischer.

JUNIOR YEAR—First prize, Charles G. Martin; second, R. B. Carlson; honorable mention, Irving B. Babcock and Everett L. Fulder.

FRESHMAN YEAR—First prize, P. F. Bostto; second, William D. Woolley; honorable mention, Samuel Schein and Dwight B. Minckley.

THESIS PRIZE—Henry L. Graf, "Constructed Contempt of Court." Honorable mention, John J. Karpick and Joseph J. Drennan.

Judge Kickham Scanlan of the Appellate court delivered the commencement address to the class in the College theater, 2219 Sheffield avenue. Degrees were conferred by the Rev. F. X. McCabe, president.

* *

Graduates at Loring School.

Following is the list of graduates of the Loring school:

Margaret Marston, Violet F. Thompson, Stella L. Berger, Marie L. Burch, Helen B. Ingwersen, Lucille Cottrell, Helen R. Hughes, Nellie S. Kessler.

U. of C. Students in Annual "Sing."

THE annual "sing" of the students and alumni of the University of Chicago will be held tonight in Hutchinson court at 8:00. The university band is to give a short concert before the "sing." The seventeen fraternities at the university will form around the sunken court and one by one march into the circle singing their favorite songs.

The fraternities will march in the reversed order of their establishment at the university. When the fraternities have each done their part the co-eds will sing, after which a stereopticon will flash the words of university songs upon a screen so that all may join in the singing. From 10:30 to 12 there will be dancing in the Reynolds club.

Other meetings scheduled for today are the meeting of Phi Beta Kappa, the honorary scholastic fraternity, at 9 in the Harper library assembly room, the reception at the Reynolds club from 4 to 7, and the meeting of the College Alumni association at 5 in the Harper library assembly room.

Reunions of the classes of 1900, 1909, 1913, and 1914 marked the beginnings of the convocation exercises at the campus yesterday. The class of 1914, the "baby" class of the university, is to have a series of celebrations. Tomorrow the men of the class will dine at Vogelsang's restaurant, while the women will go to the Del Prado hotel. The Hotel La Salle will be the scene of the reunion of '05 tomorrow night at 6:30. The members of the class will have dinner, after which they will go to some theater. On June 26 the class of 1912 will go to Lake Zurich, Ill., for its "get-together" meeting.

It is the custom of all the classes to meet annually for the first three years after graduation and then only at five year intervals.

* *

Y. M. C. A. Commencement.

L. Wilbur Messer, general secretary of the Y. M. C. A. of Chicago, delivered the commencement address to sixty-one young men and boys who graduated from elementary, commercial, and college preparatory departments of the Y. M. C. A. school on La Salle street last night. Twelve young men were graduated from the building trades school earlier in the year.

The exercises were preceded by a dinner at the Morrison hotel, attended by 150 students and instructors.

Love Letters

"Unwelcome embraces have strangled many a budding love."

Have you a perplexing love affair? Do you need the advice of a sympathetic, capable woman? Write to Doris Blake, care "Chicago Tribune." Inclose a stamped, addressed envelope if you wish a personal reply.

To Old Sweethearts of His.

"My Sweetheart Girl: Midnight of your wedding day and I am sitting here alone with the day passing in review before me. It is al lover at last and you are Mrs. Robert Westmore Hampton—Mrs. Robert Westmore Hampton of New York and Berlin—and some place out on the big Pacific you are sailing away toward the land of oberry blossoms where I saw you first.

"O, my girl, always in the years to come when the vision of you arises before me, it will be not as you were today, in satin and orange blossoms, but as I knew you long ago, a slip of a girl in a simple white gown with cherry blossoms in your hair and a song in your heart.

"I stood there on the altar with Bob today and watched you as you came toward us down the aisle, I heard the organ peal out the old familiar strain, I listened as in a dream to the words which gave you to Bob for always, and I handed him the ring, your ring and his, and my heart broke within me.

"You have made a brilliant match, Helene. The morning papers will contain an elaborate account of it all.

"They say a 'thoroughbred' is one who can write 'finis' at the end of a romance with a steady hand—and a smile. I can't smile tonight, and I'm not at all sure of the steady hand, but I am writing 'Finis.' God bless and keep you, dear.

"JACK."

Submitted by T. H. K., North Randall, O.

GOSSIP of the PLAYERS

IT is not improbable that the return of Laurette Taylor to this country may be hastened. In a letter received by Mr. Tyler from her yesterday she wrote:

"The latest news is that in the near future the theaters in London will all be closed. I learned this yesterday on applying at the Carlton for permission to give a dance. They told me that a dicense could be obtained for dancing only up to 2 a. m., that the authorities wished every one to be home these nights, and that presently, owing to the likelihood of Zeppelin raids, it is the intention to close all places of amusement."

Incidental to her letter, Miss Taylor took the occasion to reply in this way to Mr. Tyler's cabled congratulations on her one thousandth appearance in the role of Peg, in "Peg o' My Heart," which took place recently at the Globe theater:

"Why congratulate me?" says she "What I want from somebody is sympathy. If you only knew what playing one part a thousand times means you would save your congratulations for the day I stop playing it. Actually, there are moments when I feel a wild desire to choke the audience for keeping on coming to see me. It is awful to admit it, but that is what Peg has done to me."

THE TRIBUNE COOK BOOK BY JANE EDDINGTON

All recipes have been scientifically tested by Miss Eddington with current market materials and are indorsed by her.

Boiled Radishes and Sugar.

"TRY some sugar on them!" I said to some one I had seated to a meal made up of my experiments just as she was about to put a boiled radish prepared with a sauce into her mouth. The teaspoon of sugar that would have improved this small vegetable had not been added to the boiling water with the salt, but when a bit of sweet was sprinkled over each little ball there came the exclamation, "Fine!"

Now boiled radishes are not very fine, but they are useful, and they cook within twenty minutes. The large half white ones, when cooked, make pretty garnishes, either whole or cut in slices. They can be used hot in sauces, and when cold are a pretty addition to almost any salad of cooked vegetables. By means of them salads gratifying to the eye can be made. As they generally shrink when cold, the pretty pink slices are the acceptable form, although a single plump and firm cooked radish may be used as a center or top ornament to a salad.

To California Free

On the Selig Movie Flyer to three persons writing the most interesting letters about any play they see at the theaters listed below.

Look for Today's Programs in The Tribune's

MOVIE DIRECTORY

GET blanks free at your theater and see programs below. If you wish to take part in The Tribune's Movie Contest—THREE FREE TRIPS to California on the Selig Movie Flyer.

The Movie Fan's Best Guide to High Class Motion Picture Theaters in Chicago and Suburbs

DOWNTOWN

STRAND THEATRE CO. / ORCHESTRA HALL
MICHIGAN AVE., Between Jackson and Adams
EVERY DAY—NOON TO 11:00 NIGHT
"PARAMOUNT" PHOTO-PLAY
DANIEL FROHMAN Presents
MARY PICKFORD
IN HER LATEST SUCCESS
"DAWN OF A TOMORROW"
A Wonderful Play and Undoubtedly Her Best Picturization
AND THE SUPERB STRAND PROGRAM
25 ORCHESTRA 25
CHICAGO SYMPHONY ARTISTS
ARTHUR DUNHAM, Conductor
MABEL SHARP HERDIEN—Soloist
Entire Bill Changed Every Monday
MATS. 10-15-25c — EVES. 10-15-25-50c
Next Week EDGAR SELWYN "The Arab"
NOTICE
NEW STRAND IDEA
SPECIAL CHILDREN'S PROGRAM
10 A. M.—SATURDAY—TO 11:30 A. M.
10-15c—DON'T MISS THIS—10-15c
Regular Program Starts 12 Noon

STUDEBAKER
Management Jones, Linick & Schaefer
The United Photo Plays Company
WILSON WYMANT President
—OFFERS—
Series "B" DORSEY EXPEDITION
SIX Reels —In— CHINA
Motion Pictures Made in the Orient
Daily 11 A.M. to 11 P.M. ALL SEATS 25c

World 61 W. RANDOLPH ST.
THE HOME OF CHARLES CHAPLIN
TODAY
CHARLES CHAPLIN and CHESTER CONKLIN
Also first of a series of stories from the pen of Roy Norton, one of America's famous authors.
Tomorrow—Chas. Chaplin, Funnier Than Ever

CASINO 58 Madison Street Near Dearborn
"THE VALLEY OF SILENT MEN"
A Wonderful 2-Part Drama, featuring BEN WILSON

JONES, LINICK & SCHAEFER'S
ORPHEUM State and Monroe
Geo. Palmer Hotan
TODAY—EDGAR JONES in
"Courage and the Man"
OTHER BIG FEATURES
8 A. M. Continuous 12 P. M.
All Seats 10c

AUSTIN
IRIS 5707 Chicago Ave. "WITH BRIDGES BURNED"—Edison Feature.

DOWNTOWN

FINE ARTS THEATER Beautiful
Direction ALFRED HAMBURGER
—LAST DAY—
THE HEART OF MARYLAND
—TOMORROW—
ROSE COGHLAN in
THE SPORTING DUCHESS
WITH ETHEL CLAYTON AND GEORGE SOULE SPENCER
A Big Spectacular Play of Society Life
—Added Features—
A RAMBLE ON SKATES
With Inky Dink
A Screamingly Funny Cartoon
By Art Bowen
KLEINE'S TRAVEL PICTURES
Educational and Instructive

ALFRED HAMBURGER'S **ZIEGFELD**
EDITH STOREY
"SHE SWIMS LIKE A MERMAID and DIVES WITH THE GRACE OF AN ANNETTE KELLERMAN."—Chicago Herald
NOW APPEARING IN
Rev. Cyrus Townsend Brady's
Island of Regeneration
AND THIS IS BUT ONE FEATURE OF THIS GREAT FILM. THE STORY IS BEAUTIFUL, BRIMMING WITH GREAT SITUATIONS BOTH INTERESTING AND PICTURESQUE. YOU'LL LIKE THIS FILM.
25c

NORTH SIDE

KEYSTONE Sheridan Rd. at "L" Sta.
LILLIE LESLIE and JACK STANDING in
"The Inventor's Peril"
ALSO TOM MIX AND LITTLE BOBBY CONNELLY.

PLAZA NORTH AVE. NEAR SEDGWICK
As a Man Sows Five-Part Drama
Also CHAS. CHAPLIN Comedy, 2 Reels Today

REGENT 6746 SHERIDAN RD. Near Loyola Station
BLANCHE SWEET in
THE WARRENS OF VIRGINIA

LAKE SHORE Broadway and Belmont
Chicago's Finest Picture Playhouse
ROBERT EDESON in "THE ABSENTEE"

CLARK CLARK STREET AT WILSON
"Her Other Self" Lubin Drama, with Valma Whitman
An Essanay Fable, and Other Pictures.

NORTH SIDE

BRYN MAWR
NEAR BROADWAY AT EDGEWATER STATION
RICHARD TRAVERS and RUTH STONEHOUSE in
"The Romance of an American Duchess"
Essanay Feature.
SIDNEY DREW in a Vitagraph Comedy, & Others
COMING SATURDAY
"TILLIE'S PUNCTURED ROMANCE"

BROADWAY
BROADWAY, Near Foster.
"LOVE, SNOW AND ICE"
Featuring WALLY VAN and NITRA FRAZER.
"ROAD OF STRIFE," 10th Episode.
"The Dwarfing Sword," Lubin drama.
"Swedie's Frolic," Essanay Comedy
SAVE THE SHIPS ON
LAKESIDE LABELS
And Come Free.
CHILDREN, 2 SHIPS. ADULTS, 4 SHIPS.
Special Saturday and Sunday at Matinee
EVERYONE ADMITTED ON ONE LAKESIDE SHIP

BIOGRAPH
2433-43 Lincoln Av., nr. Fullerton
CONTINUOUS 2:00 TO 11:00 P. M.
FLORENCE REED
In Clyde Fitch's Great Romantic Story
"Her Own Way"
FIVE PARTS
ADULTS, 10c CHILDREN, 5c

PARKWAY Clark St. and Diversey Blvd.
"The Lone Star Rush"
In Five Parts. A Stirring Tale of the Great Australian Gold Fields.
HEARST-SELIG NEWS PICTORIAL.

Wilson Ave. Broadway & Wilson
First Three Chapters of "The Diamond From the Sky"

VITAGRAPH
3133 Lincoln Ave., Nr. Belmont
TODAY—CONTINUOUS 2:30 to 11:00 P. M.
"WIFE FOR WIFE"
AND "COHAN'S LUCK"

JULIAN BELMONT AT CLARK
LUBIN COMPANY Present
"THE COLLEGE WIDOW"
Featuring ETHEL CLAYTON.

KENMORE WILSON AND KENMORE
"THE MIDDLEMAN"
With ALBERT CHEVALIER and JANE GAIL
DOORS OPEN AT 6:30.

DE LUXE WILSON AND CLIFTON
"PALS IN BLUE" Three-Reel Drama.
Also Hearst-Selig Weekly and a Vita. Comedy

SOUTH SIDE

HARVARD
63RD AND HARVARD. M. J. Mintz, Mgr.
"THE PIT" Gail Kane and Milton Sills—Five Acts.

Campus 51st and KIMBARK AVENUE
Frances Ford & Grace Cunard in "THE HIDDEN CITY"—A Thrilling 3-Part British Sunday Drama.

SOUTH SIDE

CHICAGO'S BRIGHTEST SPOT
White City

FRESH AIR MOVIES FREE
In the $100,000 Parisian Garden
BEG. SAT. JUNE 12 FIRST TIME IN CHICAGO
Most Wonderful, Historical, Educational Six-Part Picture Ever Shown
INDIAN WARS
REFOUGHT BY
U. S. ARMY
SEE
5000 SOLDIERS INDIANS
IN ACTUAL WARFARE
UNDER DIRECTION
Lieut.-Gen. Nelson A. Miles
Brig.-Gen. Frank D. Baldwin
Maj.-Gen. Jesse M. Lee
Brig.-Gen. Marion P. Maus
Col. Wm. F. Cody
"BUFFALO BILL"
On the Original Battlefields
Approved by the U. S. Government

SHAKESPEARE
ON 43RD STREET. Near Ellis Avenue.
MARY PICKFORD
In Her Notable Characterization of "Fanchon The Cricket" In Five Parts.

COSMOPOLITAN 35TH and HALSTED STREETS.
WM. FARNUM
In "THE PLUNDERER"—Five Acts.
Edith Storey—3-Reel Vita Comedy, 2 Others.

KENWOOD
47th & Kimbark—1, 2:30, 3:45 P. M.
HOWARD ESTERBROOK in E. W. Mason's Thrilling Arabian Story
"FOUR FEATHERS"—5 Parts
PATHE WEEKLY—OTHERS.

PANORAMA
3130 PRAIRIE—2:30 to 4—7 to 11 P. M.
"LOVE, SNOW AND ICE," featuring WALLIE VAN and NITRA FRAZER.
Also "HER HUSBAND'S HONOR."

E. A. R. 6320 Wentworth. "The Black Box" Ep. 7 & 8. Finis Tied to Treble

SOUTH SIDE

VISTA 47TH AND COTTAGE
TODAY—Mat. 2, P. M. Eve., 6:45, 8:30, 10:30 p. m.
Special Production—First Showing in Chicago.
Wild Life & Big Game
SIX WONDERFUL REELS.
A Marvelous Motion Picture of Wild Animal Life and Hunting. Interesting—Startling.
DON'T MISS SEEING THIS.
ALSO OTHER GOOD FEATURES.
A MUSICAL TREAT FOR OUR PATRONS.
The Vista's New $10,000 Kimball Pipe Organ Is Now Being Installed.

PRESIDENT
55th and Calumet—2:30 to 4—6:45 to 11 P. M.
VIOLA DANA in "The House of the Lost Court," a Master Picture in 5 Brilliant Acts.

WEST SIDE

HAMLIN
3836 to 3838 West Madison Street
—TONIGHT—
KING BAGGOT
In "A STRANGE DISAPPEARANCE"—Three Parts.
PRINCESS HASSAN in "A CAGE OF GOLDEN BARS"
Harry Myers and Rosemary Theby in "MUMPS." TOM WILPS in "A READY-MADE FAMILY."
"In a Class by Itself"

Crawford
CRAWFORD AND MADISON
Bootle's Baby / The Man on the Case — A Paramount Double Feature in 6 Reels

KEDZIE ANNEX MADISON & KEDZIE
"COHEN'S LUCK"
FOUR-PART EDISON COMEDY, with
Viola Dana and William Wadsworth

CENTURY W. MADISON and LOOMIS
SHELDON LEWIS & NELL CRAIG in
"THE COWARD"
Three-Part Drama. Also a Good Comedy.

GOLD 3411 West 12th St. Today Mat. 1:30 to 11:00
"The Moth and the Flame"

NORTHWEST

CRYSTAL NORTH AVE. AND WASHTENAW
"THE MONEY LENDERS"
Two-Part Drama, with MARIN SAIS, A CHAS. CHAPLIN COMEDY, and Others.

STAR ☆ Milwaukee & Evergreen
MAE MARSH in "The Victim"
Three Parts, and Others.

KIMBALL THEATER—3018 Fullerton Ave.
TODAY—AN EXCLUSIVE PARAMOUNT
ALICE DOVEY in "THE COMMAND TO OBEY"
Also "CAUGHT BY THE HANDLE"—Comedy

SOUTHWEST

ENGLEWOOD 63RD AND HALSTED STREETS
"Two Big Paramount Features"

How Attractive She Looks!

SHE has been motoring for many hours today, yet her appearance is unruffled. She simply reflects the way she feels in her Redfern Corset. Nothing is more conducive to cool composure than corset comfort, and when to this are added the graceful lines of youth—as in Redfern—what reason is there for one not looking attractive?

Laced-back corsets are better for some figures than Laced-front and it will be a pleasure to fit you in either, and to assist you in selecting your correct model in the beautiful batiste cloths which are so desirable at this time of year.

Every pair fitted. $3.00 to $25.00. At all high-class stores and at the

Redfern CORSET SHOP
Nineteen East Madison Street
(Between State St. and Wabash Ave.)
The Warner Brothers Company

Not how much we sell you But how well we please you

SEE THE BRIDE
And the
Magnificent Display of Floral Wedding Decorations
Now on Exhibition in Our Windows.
A. LANGE, Florist
25 E. Madison St.
5 Phones
Cent. 3775-6-7-8—Auto. 42072

DEATH NOTICES.

BADGER—Edward M. Badger, June 10, 1915, age 32 years 11 months, beloved son of Charles M. and Cora E. Badger, brother of Mrs. F. O. Hoppe. Funeral Saturday at 2:30 p. m. from late residence, Norfolk-ct., Riverside, by autos to Mount Auburn.

BAXTER—Anna J. Baxter, age 68 years, beloved wife of Capt. William B. Baxter and fond mother of Alfred. Services held from late residence, 812 Oakdale-av., Thursday, at 8 p. m. Interment at Gedaetak, Ont., Canada.

CONARD—Elizabeth Conard, beloved wife of Xavier J. Conard, mother of Victor and Leonie and the late Peter. Funeral from late residence, 2645 N. Lowell-av., Saturday, June 12, at 9 a. m.

DAVIDIS—Mr. A. O. Davidis, husband of Mrs. Marie H. Davidis and father of Miss and Otto Davidis, 2629 Hampden-ct., at the age of 66 years. Body at chapel at 2705 N. Clark-st. Burial Monday afternoon, 2:30, from the chapel at Graceland cemetery.

DE VRIES—Sietz J. De Vries, June 10, 1915, beloved husband of Grietje De Vries (nee Groeneveld), brother of Mrs. H. Wierings, father of Jacob, Peter, and David. Funeral from late residence, 6450 Peoria-st., June 13, 1915, at 2 p. m., by autos to Forest Home.

GRIFFIN—Thomas F. Griffin, beloved husband of Anna Griffin (nee Malcahy), father of Thomas, Mary, and Anna, brother of Mrs. J. M. Parnell, Mrs. William Dalton, Mrs. Edward Fleming of San Claire, Wis., and Theresa Griffin, at his residence, 1516 Congress-st. Notice of funeral later.

GRIFFIN—James Irvin Griffin, Aug. 14, 1868, beloved son of John and Elizabeth Griffin, brother of Mrs. May F. Bryant, Mrs. Edith Day, and Dr. George D. Griffin. Funeral Saturday, June 13, 2:30 p. m., from vault in Calvary cemetery.

GROSVENOR.—Catherine Grosvenor, nee Whitworth, beloved wife of Albert, mother of John, Ellen Robinson, Martha Morris, Florence Lawrence, Edith Goodlier, Albert T., and Elsie Leonard. June 10, 1915; sister of Harry Whitworth of Wolverhampton, England, and John Whitworth of Chicago. Wolverhampton, England, papers please copy. Funeral notice later.

HARRIS—Moses L. Harris, June 10, 1915, at his home, 909 S. Ashland-blvd., beloved husband of Sarah Harris and father of Isaac, Michael, Lena, Samuel, Mollie, and Jennie. Funeral Friday at 11 a. m. from residence to Waldheim.

HEFNER—Laura Ford Hafner, June 10, 1915, beloved wife of Frank Adam Hefner, daughter of Charles M. and Lurana Ford, and sister of Mrs. J. G. Hope Jr. and Hazel May Ford. Funeral announcement later.

HOMAN—Mrs. Barbara Homan, widow of Henry Homan, mother of August A., George M., Mrs. William McKernan, Mrs. William Scott, sister of Mrs. Catherine Alt and Mrs. Louise Hottinger of Ottawa, Ill. Funeral notice later. Ottawa papers please copy.

IRVIN—William Thomas Irvin, age 77 years, beloved husband of Sarah Irvin, nee Wilson, father of Asa G., Edward C., Ida M., and William Ray. Funeral services from late residence, 941 W. 54th-pl., Saturday, 2 p. m. Interment at Mount Hope, automobiles.

McDONALD—Catherine McDonald, June 9, at 1048 W. Garfield-blvd., beloved wife of the late James McDonald, nee Hackett, mother of James B. McDonald and Mrs. Margaret Taylor and Mrs. James Ronan. Funeral notice later.

MEYER—Gustav A. F. Meyer, beloved husband of Mary Meyer, nee Bauer, father of Mrs. William Richter, Mrs. George Kaerner, Mrs. George F. Wright, Gustav Meyer Jr., Mrs. H. H. Wenthe, Matilda and William Meyer, at his residence, 1856 Bryt Mawr-av., on June 9 at age of 73 years. Funeral from late residence on Friday at 2 p. m., by carriages to Rosehill. Services at Rosehill chapel at 3 p. m. Member of George H. Thomas post No. 8, G. A. R.

RAY—William E. Ray, Tuesday, June 8, at West Side hospital, aged 52 years. Funeral Friday, June 11, at 4 p. m. from late residence, 4447 Magnolia-av. Burial at Oregon, Ill., Saturday.

REDDING—Anna Redding (nee Loughnane), wife of the late John, mother of Mrs. John Flynn, Mrs. W. T. Williams of New York City, Mrs. L. A. Eastman of Celoma, Mich., Mrs. J. J. Lenock, and James and Genevieve Redding, sister of Patrick Loughnane. Funeral Friday, 9 a. m., from 4626 Washington-blvd., to St. Thomas Aquinas' church at 9:30, where requiem high mass will be celebrated. Thence by autos to Mount Olivet.

SHAFRANK—August Shafrank, beloved husband of Ernestine and father of Theodore, John, and Marie Shafrank. Funeral from late residence, 5733 Maryland-av., Saturday, June 12, 9:30 a. m., to St. Clara's church where high mass will be celebrated. Thence by autos to St. Mary's cemetery.

SINCERE—Henrietta Sincere, age 74, beloved wife of Dr. Emil Sincere, mother of Louis, Maurice, Victor W., and Mrs. E. G. Daily, Mrs. B. B. Shaw, and Mrs. L. Abrens. Interment at Cleveland, Ohio.

WOOD—Louis Wood, beloved husband of late Rose Wood and fond father of Clara, Hattie, Sadye, Bell, and Mrs. Joseph Morris. Funeral from late residence, 4906 Indiana-av., Friday, June 11, 1915, at 2 p. m. Member of Cheben Kadisha Uhimut, C. H. O. Sa Lodi; Duane lodge, I. O. O. F.; Shamah lodge, I. O. B. B., No. 33. Interment at Graceland cemetery.

OBITUARY.

GEN. MOLINEUX DIES AT 82.

New York, June 10.—[Special.]—Gen. Edward L. Molineux, the father of Roland B. Molineux, died in the Roosevelt hospital at a few minutes after 7 p. m. today. He was 82 years old and had been in failing health for several months.

He was taken to the hospital from his home in Brooklyn on Wednesday and underwent a minor operation this morning. He failed to recover from the effects of the ether.

During the civil war he was colonel of the One Hundred and Fifty-ninth New York volunteers and commanded a brigade of the Nineteenth army corps in campaigns against Port Hudson, Red River, and Petersburg, and in the Shenandoah valley.

MRS. BARBARA HOMAN, 81 years old, widow of Henry Homan, formerly a Chicago commission merchant, died yesterday at 1526 Farwell avenue. Mrs. Homan was born in Germany and came to Chicago with her parents when she was 18 years old. She is survived by four children, August A. and George M. Homan, Mrs. William McKernan, and Mrs. William Scott, and two sisters, Mrs. Catherine Alt of Chicago, and Mrs. Louise Hottinger of Ottawa, Ill.

SIETS J. DE VRIES, head of the lumber firm of Siets J. De Vries & Co., died yesterday at 842 West Forty-seventh place. He was born in Holland in 1853, and came to America at the age of 14. After several years on a farm he entered the lumber business in Chicago. Fifteen years ago he formed his own firm.

FURTHER SLUMP IN WHEAT MART

Liverpool Reported Reselling New Crop Grain; Cables 2@4d Lower.

COARSE GRAINS HIGHER

New low prices were again made for wheat yesterday, and the market was decidedly weak, with further liquidation during the last half of the session. Net losses for the day were 1⅛@1⅝c to 1⅜c lower. Liverpool was 2@4d lower, and there were reports of free reselling of new crop wheat by Liverpool, as well as selling of futures in American markets. While there was a little buying as the result of crop damage, reports from parts of the southwest, where rains have been excessive, there was no general demand. Shorts took profits early. Later there was an attempt to sell wheat on the part of commission houses and the market was not broad enough to absorb the offerings. Selling by early buyers started in and prices melted away rapidly.

Enormous Decline in Price.

Since February there has been a decline in the price of July wheat of 38⅝c, most of this decline coming in the last few weeks as the result of the letup in the foreign demand and the fine crop prospects in nearly every country, with the assurance of plentiful supplies to tide over until new crop wheat was available. Liverpool markets have been demoralized, with a tremendous shrinkage in values.

Cash demand was fair yesterday and with steady prices and ocean freights available it was said there would be liberal sales. The business reported was 400,000 bu old and new wheat. The seaboard reported 200,000 bu taken. Country sales were smaller. The harvest is being delayed in some portions of the southwest, but serious losses are anticipated at the present time. Foreign crop news was favorable in the main and Liverpool reported heavy offerings of Indian, Plate, and Manitoba wheats at much lower prices.

Spring Wheat Promise Fine.

Northwest reports were of a decidedly optimistic character. Frosts recently are not believed to have done any damage. Argentine shipments for the week were estimated at 3,600,000 bu, compared to 1,712,000 bu a year ago. Receipts in the west were 502,000 bu, against 304,000 bu a year ago. Receipts at Chicago were 89 cars, with 19 cars inspected yesterday. Prospects are for somewhat smaller receipts, but the arrivals so far do not indicate any great scarcity.

Receipts northwest were 219 cars, against 149 cars a year ago, and Winnipeg had sixty-two cars, compared to 221 cars a year ago. Minneapolis wheat stocks showed a decrease of 140,000 bu for five days, compared to a loss of 750,000 bu for the same time a year ago. Flour business was reported on a fairly satisfactory basis.

Corn Has Sharp Advance.

Offerings of corn were moderate at the start and the wet, cold weather over a good share of the belt stimulated quite a demand at the start. Prices advanced rapidly, and in spite of a sharp reaction later there was a firm tone at the close and prices were ⅜@⅞c to 1⅛c higher for the day. Cash prices were steady to 1c up and the demand was fair, with light offerings from the country. Shipping sales were 205,000 bu. Receipts were 122 cars, with 97 cars inspected yesterday.

Cables were ½@1½d off. Clearances were 70,000 bu for the day. Argentine shipments were estimated at 2,500,000 bu, compared to 2,704,000 bu a year ago. Conditions in Argentina are favorable, and receipts of corn at the ports are liberal. The consumptive demand at Liverpool is slow. Primary receipts for the day were 610,000 bu, against 835,000 bu a year ago.

Oats Close Trifle Higher.

Oats were in fair demand at times, but sales on the bulges were quite liberal, and the closing quotations showed net gains of ¼@⅜c to ⅝c, the main strengthening influence being the upturn in corn. Cash prices were weak, unchanged to ¾c lower. Sales were 260,000 bu, and there was a pretty fair export inquiry reported. Receipts of oats were 91 cars, with 86 cars inspected yesterday, and primary receipts were 417,000 bu, compared to 749,000 bu a year ago. Clearances were the largest in some time at 747,000 bu. About the only crop complaints received on oats are to the effect the growth is too rank in some sections.

Lard Shows Heavy Tone.

The selling pressure on lard continues heavy and prices were barely steady yesterday. Provisions generally were quiet, with net price changes small. Roberts and Hately were credited with selling lard. Commission houses were fair buyers of pork. Receipts here were 20,000, with 16,000 estimated for today, and western points had 86,400, compared to 74,800 a year ago. The market at the yards was a little firmer. Receipts of products were 65 cars and shipments were 81 cars. Liverpool prices were 3d lower for July lard and 1s lower for Cumberlands.

Rye Prices Off Sharply.

Rye prices declined 2c and offerings met with a limited demand at the reduction. No. 2 sold at $1.16. Receipts, 1 car.

Barley was weakly held, and malting sold at 72@76c, while screenings made 60@63c. Receipts, 20 cars.

Timothy seed was quiet, but steady, at $7.10 bid and $7.50 sellers for September and $5.00@6.75 nominal for cash. Clover seed was steady at $8.50@13.50 for cash.

Duluth flax closed 11@11¼c lower, with cash on track $1.71½. July $1.73, and September $1.75¾. Receipts, 11 cars. Minneapolis was 9c lower at $1.70@1.72 for cash on track. Receipts, 41 cars. Winnipeg closed 12¼@12⅝c lower, with July $1.51½ and October $1.55¾. Receipts, 2 cars.

BOARD OF TRADE TRANSACTIONS.

RANGE OF ACTIVE FUTURES.

WHEAT.

	Open.	High.	Low.	Closing Jun. 10.	Closing Jun. 9
July	1.08½-07½	1.08⅝	1.04⅝	1.05⅝	1.07⅝
Sept.	1.05⅝-04⅝	1.07¼	1.03⅝	1.04	1.05½-⅜

CORN.

July	71¼-71	72⅝-¾	71	71⅝	70⅝
Sept	72-71¼	72⅜	71¼	71⅝	70⅞-71

OATS.

July	43⅝-¾	44⅜	43⅝	44	43⅝
Sept	39⅝-⅜	40⅝	39¼	39⅝-⅜	39⅝-¾

PORK.

July	17.87½	17.92½	17.82½	17.82½	17.82½
Sept	18.25	18.30	18.20	18.22½	18.20

LARD.

July	9.62½	9.65	9.60	9.60	9.62½
Sept	9.92½	9.92½	9.85	9.85	9.90

SHORT RIBS.

July	10.47½	10.50	10.45	10.47½	10.47½
Sept	10.77½	10.82½	10.77½	10.80	10.80

PRICES AT OUTSIDE MARKETS.

WHEAT.

	Bids High.	Bids Low.	Bids Close.	Offers High.	Offers Low.	Offers Close.
St. L.	1.04⅝	1.00⅝	1.01⅝	1.04	1.00⅝	1.01¼
K. Cy.	1.02⅝	99	99⅝	1.01⅝	97¼	98
Min'li	1.25	1.20⅝	1.21	1.06⅝	1.05⅝	1.08⅝
Dul'h	1.23⅝	1.19⅝	1.19⅝	1.08⅝	1.05⅝	1.05⅝
Win'g	1.24⅝	1.20	1.20¼	*1.06⅝	1.02⅛	1.03
Toledo	1.09	1.05⅛	1.06	1.09	1.05½	1.06

CORN.

St L.	72⅝	71	71⅛	71⅝	70⅝	70⅝
K. Cy.	70⅛	69⅛	69⅝	70	69	69¼

OATS.

Win'g	55½	58½	54½	*44	43	44

*October.

GRAIN INSPECTION.

	Standard.	No.2 or Bet.	No.3	Lower Gr.	Total Cars.
Winter wheat	..	8	78	1	87
Mixed wheat	..	1	..	..	1
Velvet chaff	..	..	..	1	1
Corn	..	79	23	25	127
Oats	32	5	44	10	91
Rye	..	1	3	..	4
Barley	..	..	9	26	35
Totals	32	94	157	63	346

Loaded from unlicensed elevators—Wheat: No. 2 red, 1 car; No. 2 mixed, 3 cars. Corn: No. 2 yellow, 15 cars and 50,000 bu; No. 3 yellow, 3 cars and 3,000 bu; No. 2 white, 8 cars; No. 3 white, 2 cars; No. 2 mixed, 12 cars; No. 3 mixed, 67,571 bu. Oats: No. 2 white, 8 cars; standard, 12 cars; No. 3 white, 12 cars; No. 4 white, 38 cars; sample, 4 cars; purified, 9 cars; clipped, 34 cars; No. 2 mixed, 1 car. Oats and barley: 10 cars.

From store—Wheat: No. 2 hard, 27,072 bu; No. 2 red, 129,034 bu. Corn: No. 2 yellow, 153,492 bu; No. 2 white, 17,928 bu; No. 3 white, 5,000 bu; No. 2 mixed, 74,137 bu; No. 5 mixed, 1,026 bu. Oats: No. 2 white, 14,843 bu; standard, 79,369 bu.

DAILY BIDS AND OFFERS.

WHEAT.

	High.	Low.	Close.	High.	Low.	Close.
July	1.04	1.03	1.03⅝	1.09⅝	1.08⅝	1.09⅝
Sept	1.02½	1.01½	1.01⅝	1.07½	1.06½	1.07½

CORN.

July	70⅞	70⅛	70⅞	73¼	72⅝	73⅛
Sept	70⅞	70⅝	70⅞	73¼	72⅝	73¼

OATS.

July	43⅞	43¼	43½	44⅞	44½	44⅞
Sept	39⅝	39¼	39⅝	40⅝	40⅛	40⅝

WEEKLY BIDS AND OFFERS.

WHEAT.

	Bids.	Offers.
July	95	1.18
Sept	94	1.15

CORN.

July	67½	75½
Sept	68¼	75⅝

OATS.

July	40½	47
Sept	37	42¼

PRIMARY MOVEMENT.

WESTERN.

	Received Wheat.	Received Corn.	Shipped Wheat.	Shipped Corn.
Chicago	25,000	206,000	76,000	265,000
Milw'kee	4,000	57,000	142,000	5,000
Min'polis	225,000	47,000	107,000	55,000
Duluth	88,000	19,000	87,000	......
St. Louis	40,000	89,000	21,000	29,000
Toledo	4,000	6,000	7,000	15,000
Detroit	......	......	5,000	3,000
Kas. City	146,000	86,000	171,000	51,000
Peoria	1,000	45,000	......	7,000
Omaha	12,000	55,000	15,000	69,000
Ind'apolis	1,000	17,000	......	12,000
Cin'nati	6,000	83,000	4,000	19,000
Total, bu	502,000	610,000	635,000	581,000
Last year	804,000	835,000	818,000	798,000

EASTERN.

New Y'k	68,000	5,000	73,000	6,000
Boston	......	......	180,000	......
P'delphia	122,000	5,000	6,000	......
Baltimore	1,000	80,000	40,000	......
N. Orleans	......	20,000	......	64,000
Galveston	43,000	......	......	......
N'pt News	......	......	101,000	......
Total, bu	234,000	110,000	349,000	70,000
Last year	47,000	82,000	184,000	10,000

CASH TRANSACTIONS.

FLOUR—Market easy. Quotations:

SPRING WHEAT.

Special brands, wood ......$7.30 | Straight .$6.80@7.00
Pat., jute $7.10@7.35 | First clr. $6.00@6.20
Red Dog. $3.00@4.75 | Sec. clear $4.90@5.00

WINTER WHEAT.

Pat., jute $6.80@6.90 | Pat., jute $6.90@7.15
Straight .$6.10@6.30 | Straight .$6.40@6.60
Clear ....$5.75@6.00 | Clear ....$6.00@6.15
Hard winter—

RYE FLOUR.

White, pt. $5.80@6.00 Dark ....$5.30@5.50

WINTER WHEAT—Weak; 2½@3c lower. Sales: In store: No. 2 red, 90,000 bu at $1.16½; 10,000 bu at $1.16⅝; 25,000 bu at $1.16⅝; 19,000 bu at $1.19; No. 2 hard, 1,500 bu at $1.23; new wheat, 200,000 bu to exporters. Track: Sample grade red, $1.07⅝; No. 4 red, $1.07⅝; No. 3 red, $1.16; No. 3 hard, $1.25¼; No. 2 hard, $1.15@1.26⅝.

CORN—Steady to 1c higher, 70@73c. Sales: In store: Mixed lots, 205,000 bu. Track: Sample grade, 70c; No. 6 mixed, 71½@71¾c; No. 3 mixed, 72@72¼c; No. 2 mixed, 72¼@72½c; No. 6 yellow, 71@71½c; No. 3 yellow, 72¼c; No. 2 yellow, 72¼@72½c; No. 2 white, 71½c; No. 3 white, 72½c; No. 2 white, 72⅝c. Illinois proportional billing: No. 2 mixed, 72⅝c; No. 6 yellow, 71½c; No. 3 yellow, 72¼c; No. 2 yellow, 72¼@72½c; No. 3 white, 72½c; No. 2 white, 72⅝@73c.

OATS—Steady to ⅜c lower, 46@49¼c. Sales: In store: Mixed lots, 260,000 bu. Track: No. 4 white, 46½@47c; No. 3 white, 47½@48c; standard, 48½@49¼c; No. 2 white, 48½@49c. Illinois proportional billing: No. 3 white, 47½@48c; standard, 48@48¼c; No. 2 mixed, 46@46¼c; No. 2 white, 48¼c.

HOG PRODUCTS—Easy. Cash lots: Mess pork, new, $17.70@17.75; lard, $9.42½; short ribs, $9.75@10.50.

BEEF PRODUCTS—Quiet. Beef hams, $30.50@31.00; extra mess beef, $18.50@19.00; plate beef, $19.50@20.00; extra plate beef, $20.50@21.00. TALLOW—Choice edible, 7@7¼c; prime packers', $6@6⅛c; No. 1 packers', 6⅛@6¼c; No. 2 packers', 4½@5c; No. 1 renderers', 5⅝@6c; choice country, 6⅜@7c; No. 2 country, 5@5¼c; oleo stearin, 8⅝@8⅞c; lard stearin, 11¼@11½c; extra oleo, 10@11c; oleo stock, 8⅜@9¼c.

GREASE—Quiet. Brown, 4¼@4½c; yellow, 5@5¼c; B white, 5½@5⅝c; A white, 5⅞@6⅛c; choice white, 6¼@6⅝c.

HAY.

HAY—Steady. Receipts, 597 tons; shipments, 223 tons. Choice timothy, $18.00@19.00; No. 1 timothy, $17.00@17.50; No. 2 timothy, $15.00@16.00.

STRAW—Rye, $10.50@11.00; oat, $7.50@8.00; wheat, $7.50@8.00.

NEWS AND GOSSIP OF BOARD OF TRADE.

"Immediate wheat values appear entirely at the mercy of foreign buyers. Up to the present time their interest has been of a negligent character and today they are reported as resellers of new crop wheat," said J. E. Carney of Keusch-Schwartz. "Whether their indifference is based upon a positive knowledge of abundant future supplies or is the result of a mutual understanding between the allies, who are the large importers, is problematical. With the ever existing threat of the Dardanelles being opened, however, and a crop coming on in this country and Canada which at the present time promises an exportable surplus of a possible 500,000,000 bu or over, their position appears to be one of independence and they will undoubtedly be the dictator of values."

The demand for wheat was a little better in the cash market yesterday. The seaboard claimed there was not much improvement in the foreign inquiry, but for all that there was considerable business pending yesterday, hinging more on ocean freights and ability to ship promptly than on the price, which was satisfactory. There were sales of about 400,000 bu wheat here, mostly to exporters, considerable old No. 2 red being sold on basis of about 10@11c over July in store. Some new wheat was also included in the sales. Omaha prices were sharply lower for cash, while Kansas City reported a little higher range of values. Country sales to arrive were extremely light as the result of the further decline in prices.

Cash corn prices were unchanged to 1c up, and oats were unchanged to ¾c lower. The cash demand was fairly good for corn and there was some business in oats, with a good inquiry for oats for export. It was reported there was a big business near to working in oats. Local sales were 204,000 bu and oats sales were 260,000 bu. Country sales of corn and oats were extremely small, and downstate reports said outside markets were outbidding Chicago on corn, but buying little grain.

Heavy rains were reported at a number of points in Nebraska. Hastings had three inches, Fairbury two inches, Geneva three inches, Hebron three inches, and Nelson seven inches. There were a number of unfavorable reports on corn from Nebraska, frost damage being reported in some sections, while the heavy rains have caused some anxiety. There were also a number of bad reports from the southwest, where harvest is being delayed by the continued rains.

Logan-Bryan had the following from Minneapolis: "General rains and low temperatures all night up through Minnesota and the Dakotas; no frost reported. Corn in bad shape. Numerous complaints of wheat turning black after frost. The whole thing seems to be out of joint, due to such unseasonable weather. Old timers insist when warm weather comes it will reveal a serious state of affairs."

Le Count wired Barrell from Medford, Okla.: "Some low lands drowned out. On high land heads filling well. Weather clear and favorable, quite hot. Think wheat in this territory will average fifteen bu per acre. Wheat in this locality slightly affected by black rust. Crop needs six to ten days more favorable weather to mature. I believe if weather remains favorable loss from black rust will not be important."

Bennett's Illinois reports on corn indicated that a good many fields were weedy, but much of it is growing in good shape. Some reports indicate a backward condition owing to the cold, wet weather, but most of the telegrams received indicated a belief in a marked change with warm weather. About the only complaint in regard to oats is that the growth is too rank.

The weekly Van Dusen-Harrington crop report said the weather in the northwest the last week had been favorable for growing crops. Frosts occurred, but did little if any damage. Corn planting is practically finished in South Dakota and southern Minnesota. All small grains are looking fine. Reports received are decidedly optimistic.

Reports from Liverpool to the effect that new wheat was being resold for August-September shipment at several cents lower than the domestic price basis had considerable effect on prices. There has been considerable reselling recently, but it was the opinion of well posted cash men that more wheat was being bought than was being resold.

The freight situation at the seaboard is causing a great deal of concern still. Minneapolis reported satisfactory bids for flour received by a mill there, but no business was done on account of the inability to contract any freight room except for prompt shipment.

Philadelphia wired: "The foreign wheat situation is unsatisfactory. Our cables are all alike, no bids obtainable. The big losses European buyers have sustained on their forward purchases will not encourage free buying of new crop wheat."

The Argentine exportable surplus of corn is now officially placed at 135,000,000 bu, against 196,000,000 bu estimated early. Damage was due mainly to continued wet weather.

Argentine shipments for the week were estimated at 3,600,000 bu wheat, compared to 1,712,000 bu a year ago, and 2,650,000 bu corn, compared to 2,550,000 bu a year ago.

Estimated receipts for today: Wheat, 19 cars; corn, 97 cars; oats, 86 cars; rye, 8 cars; barley, 20 cars; hogs, 16,000 head.

Keusch-Schwartz had a cable from their London house saying not a single buyer for wheat was in sight at any price.

Further beneficial rains have fallen in Australia and the agricultural outlook is good.

Harry A. Zweig made application for membership on the board of trade.

Minneapolis wheat stocks decreased 140,000 bu for five days.

AMERICAN GRAIN MARKETS.

MINNEAPOLIS, Minn., June 10.—WHEAT—Cash, lower, easy. Receipts, 196 cars, compared with 111 a year ago. FLOUR—Declined. Fancy patents, $6.75; first clears, $6.00; second clears, $4.20; shipments, 46,000 brls. BARLEY—64@70c. RYE—$1.11@1.12. BRAN—$21.00. WHEAT—Futures—July opened $1.24; high, $1.25; low, $1.20¾; closed, $1.21. September opened, $1.05½; high, $1.06⅞; low, $1.03¾; closed, $1.03⅝. Cash—No. 1 hard, $1.29¼; No. 1 northern, $1.21¼@1.29; to arrive, $1.21¼@1.28½; No. 2 northern, $1.18@1.26¼; No. 3 wheat, $1.14@1.24. CORN—No. 3 yellow, 67@67½c. OATS—No. 3 white, 44@44½c. FLAX—$1.70@1.72.

KANSAS CITY, Mo., June 10.—WHEAT—Cash, unchanged to 2c higher; No. 2 hard, $1.14@1.18; No. 3, $1.13@1.14½; No. 2 red, $1.13; No. 3, $1.10. CORN—Unchanged to ½c higher; No. 2 mixed, 70½c; No. 3, 69½@70c; No. 2 white, 71½@72c; No. 3, 70½@71c; No. 2 yellow, 71½@72c; No. 3, 70½@71c. OATS—Unchanged; No. 3 white, 46@46½c; No. 2 mixed, 42@43c.

RYE—90@91c. HAY—Weak; choice timothy, $15.00@16.00; choice prairie, $12.50@13.50; choice alfalfa, old, $15.50@16.50; new, $13.50@14.50. WHEAT—Futures: July, 99⅝c; September, 98c; December, $1.00⅛@1.00⅝. CORN—July, 69⅝c; September, 69¼c; December, 58⅝c.

DULUTH, Minn., June 10.—LINSEED—Cash, $1.71½; July, $1.73¼; September, $1.75¾. WHEAT—No. 1 hard, $1.25⅝; No. 1 northern, $1.21⅝@1.24⅝; No. 2 northern, $1.16⅝@1.21⅝; July, $1.19⅝; September, $1.05½. DURUM—No. 1, $1.20; No. 2, $1.15@1.16; July, $1.20; September, $1.06. OATS—44½c. RYE—$1.11@1.13. BARLEY—63@70c.

MILWAUKEE, Wis., June 10.—WHEAT—Cash: No. 1 northern, $1.34@1.37; No. 2 northern, $1.31@1.33; No. 2 hard winter, $1.20@1.22. CORN—No. 3 yellow, 72¼@72½c; No. 3 white, 73c; No. 3, 72@72½c. OATS—Standard, 48½c; No. 3 white, 48@48½c; No. 4 white, 47@48c. RYE—No. 1, $1.18. BARLEY—Malting, 72@77c; feed and rejected, 68@71c; Wisconsin, 72@77c. WHEAT—Futures: July, $1.05⅝; September, $1.04. CORN—July, 71⅝c; September, 71⅝c. OATS—July, 44c; September, 39⅝c.

ST. LOUIS, Mo., June 10.—WHEAT—Cash nominal. CORN—Steady; track No. 2, 72c; No. 2 white, 74c. OATS—Higher; track No. 2 nominal; No. 2 white, 48c. RYE—Nominal. WHEAT—Futures steady; July, $1.01⅝@1.01⅞; September, $1.01¼. CORN—Higher; July, 71½@71⅝c; September, 70⅝c. OATS—Steady; July, 41c; September, 37½@37⅝c. FLOUR—Steady; red winter patents, $5.75@5.90; extra fancy and straight, $5.25@5.65; hard winter clears, $4.25@5.30.

OMAHA, Neb., June 10.—WHEAT—No. 2 hard, $1.14½@1.15½; No. 3 hard, $1.13½@1.15. CORN—No. 2 white, 69¼@69½c; No. 3 white, 69@69¼c; No. 2 yellow, 68⅝@69c; No. 3 yellow, 68@68½c; No. 2, 67¼@68¼c; No. 3, 67@68c. OATS—No. 3 white, 43½@44c.

PEORIA, Ill., June 10.—CORN—½@⅝c up; No. 7 white, 71½c; No. 2 yellow, 71¼@71⅝c; No. 6 yellow, 70½c; No. 2 mixed, 71½c; No. 3 mixed, 71½c; sample, 68c. OATS—1c down; No. 2 white, 47c; standard, 47c; No. 3 white, 46⅝c.

Liverpool Grain Market.

LIVERPOOL, June 10.—WHEAT—Spot, No. 1 Manitoba, 12s 4d; No. 2, 12s 1d; No. 3, 11s 11d; No. 1 northern Duluth, 12s 3d; No. 2 hard winter, 12s 1d. CORN—Spot, American mixed, new, 8s 1d.

RESIN AND TURPENTINE.

SAVANNAH, Ga., June 10.—TURPENTINE—Firm, 38⅝c. Sales, 404 casks; receipts, 704 casks; shipments, 158 casks; stock, 26,279 casks. RESIN—Firm. Sales, 1,368 brls; receipts, 1,092 brls; shipments, 1,645 brls; stock, 60,358 brls. Quote: A B, $2.70@2.80; C D, $2.90; E, $2.95; F G H, $3.05@3.10; I, $3.15; K, 3.50; M, $4.05; N, $5.05; W G, $5.65; W W, $5.75.

NEW YORK, June 10.—RESIN—Quiet. TURPENTINE—Easy; machine brls, 42c.

REALTY MAKES GOOD SHOWING

Continued Activity Evidenced by May Figures of Recorder's Office.

PEABODY BUYS TRACT.

The continued activity in the real estate market is evidenced by the figures of the recorder's office for May, which show a gain of $491,652 in the total consideration of the transfers filed for record, the figures being 4,594 in number with a consideration of $10,846,159, as compared with 4,825, amounting to $10,254,507 for May, 1914, a surprisingly good showing considering the present generally disturbed business conditions as compared with the corresponding time a year ago.

Under the Torrens system there were 359 transfers, with a total consideration of $523,931, as compared with 359, amounting to $451,344, for the same month a year ago. This is an increase of $72,850 in total consideration and a decrease of fifteen in the number of transfers. There were seventy-eight applications for initial registration, with a total value of $445,950, as compared with seventy-nine, of a total value of $325,000, for the same month a year ago.

Acre Tract Sold.

Record has been made of the sale by the Barber Asphalt company to Francis S. Peabody of a tract of 7.2 acres at the southeast corner of Aberdeen and Seventy-fourth streets for an indicated consideration of $31,000, as evidenced by the stamps on the document. It is understood the tract, which is bounded by Seventy-fourth street, the Belt railroad tracks, Aberdeen and Morgan streets, will be used for coal yard purposes by the Peabody Coal company.

The attractive residence of Mrs. William S. Warren at the corner of Garfield avenue and Third street, Hinsdale, has been purchased by William B. Hinckley, vice president of the American Real Estate company of New York. A nominal consideration is given in the deed, but the original cost of the propertry is said to have been about $35,000. The sale was negotiated by Baird & Warner.

Kinzie Street Deal.

The property at the northwest corner of Kinzie and Leavitt streets, with lot fronting 169 feet on Kinzie street and 138 feet on Leavitt street to a thirty foot alley, improved with a two story mill constructed building, has been sold by Charles Larson to Walter Green for a reported consideration of $37,500. The building covers the entire lot and will be occupied by the International Stamping company, of which Mr. Green is president. The sale was negotiated by Hart & Whetstone.

A tract of 48.63 acres in Norwood Park south and west of the southwest line of the Chicago and Northwestern railroad right of way has been conveyed by James F. Pavlicek to the Chicago Title and Trust company, trustee, for an indicated consideration of $12,500, as evidenced by the revenue stamps on the document.

The high grade six apartment building at 4711-15 Ingleside avenue on a lot 62x98 feet, west front, has been sold by Sherman T. Cooper to Marian M. Peirce. A nominal consideration is given in the transfer, but the actual figure is reported at about $40,000, the sale being subject to an incumbrance of $21,500. Mr. Cooper took in part payment the vacant at the southeast corner of Seventy-third street and Oglesby avenue, 112x125 feet, and the northwest corner of Seventy-fourth street and Yates avenue, 102x125 feet. C. M. Prideaux of Newton B. Lauren & Co., negotiated the sale.

Trumbull Avenue Sale.

The property at the northeast corner of West Sixteenth street and Trumbull avenue, lot 63x125 feet, improved with a building containing seven stores and two flats, has been sold by Samuel and Louis Levitetz to Rebecca Bernstein and Jennie Cohen for a reported consideration of $35,000. The sale was negotiated by the Liberty Realty company.

Milton S. Plotke, the builder, has sold to E. P. Dewes, secretary of the Standard Brewery company, the business property at 6746-50 Sheridan road, lot 47¼x150 feet, improved with a one story brick building containing three stores, for a reported consideration of $25,000 cash. The property is said to have a gross annual rent of $2,700 and the sale was subject to an incumbrance of $7,400. Mr. Plotke was represented by Rosenberg & Reninger and Mr. Dewes by Arthur J. Hayslett of Lackner & Butz Sons.

The property on East Forty-third street 166 feet west of Ellis avenue, lot 25x120 feet, north front, with brick business improvements, has been sold by John H. Wetzell to A. C. Nordi for an indicated consideration of $24,000, subject to an incumbrance of $9,000, the purchaser paying $15,000 for the equity.

Buys in Kenwood Avenue.

Record was made of the acquirement by John Cudahy from James I. Cochran of the property on Kenwood avenue 391 feet south of Fifty-fourth street, lot 50x76 feet, west front, and other property, for an indicated consideration of $15,000, subject to an incumbrance of $10,000.

John C. McKeown has conveyed to Marguerite C. Hurter the property on East Fifty-fourth street 126 feet west of Kimbark avenue, lot 51x95 feet, south front, for an indicated consideration of $14,000, subject to an incumbrance of $9,000.

Englewood Transaction.

The Guarantee Trust and Savings bank of Chicago has acquired by master's deed from John V. Vail and others the property on Sixty-second street 185 feet east of Normal avenue, lot 46x180 feet, south front, with improvements, for a stated consideration of $19,700.

Greenebaum Sons Bank and Trust company has made a bond issue loan of $62,500 five years at 6 per cent to Charles J. Johnson, secured by the property in Ridgeland avenue 210 feet south of Sixty-eighth street, 120x125 feet, east front, with flat improvements.

Real Estate Transfers.

ROGERS PARK.

Albion-av., 256 e of Glenwood, s f, 50x151, rev. stamp $3.50, June 9 [Margt. A. Collins to Chas. E. Johnson] ......$ 4,500
Farwell-av., 150 w of Rockwell-st., s f, 50x128, rev. stamp $1, April 12 [A. D. Birdsall to Frank X. Kreutzer] 1
Farwell-av., 160 e of California, s f, 50x130, m. or l., Feb. 21, 1913 [A. D. Birdsall to Almeron Estes] 1
Farwell-av., s w cor. Campbell, n f, 50x124, rev. stamp $1, Jan. 6 [A. D. Birdsall to Harry E. A. Olson] 1
Fitch-av. n e cor California, n f, 34x123, April 29, 1912 [A. S. Coyle to J. E. McHugh] 1
Fitch-av., 250 e of California, n f, 25x123, rev. stamp 50c, June 7 [J. E. McHugh to E. Fred'k Clark] 1
Greenleaf-av., 119 e of California, n f, 50x123, rev. stamp 50c, April 9 [A. D. Birdsall to C. B. Tomlinson] 1
Jarvis-av., 210 e of Sacramento, n f, 50x124.39, June 2 [Oliver Salinger et al. to Ella McCambridge] 10
Kenilworth-av., 235 e of Greenview, s f, 35x180, rev. stamp $3, incumb. $3,200, Sept. 16, 1912 [James J. Barbour to Frank A. Portman] 5,200
Pratt-av., 36 s of N. Washtenaw, s f, 35x120, rev. stamp 50c, Feb. 10 [A. D. Birdsall to Harry E. A. Olson] 1
Sheridan-rd., 150 s of Pratt-blvd., e f, 50x150, rev. stamp $12.50, incumb. $1,400, June 8 [M. S. Plotke to Edwin P. Dewes] 21,000

LAKE VIEW.

Clark-st., N., s e cor Dole-av., w f, 126x250, rev. stamp $60, May 1 [Hy Myers to Harry J. Kusel] 60,000
Halsted-st., N., 175 s of Sheridan-rd., w f, 25x100, rev. stamp $7, May 22 [Alex. Belfeld et al. to Chas. R. Smith] 1
Halsted-st., N., 175 s of Sheridan-rd., w f, 25x100, May 22 [Chas. R. Smith und. ½ int. to Hannah C. Devereaux] 1
Lakewood-av., 110 s of Thorndale-av., w f, 26x108, June 7 [Chas. Jablkowski to Gustaf V. Olson] 1,600
Lill-av., 221 w of Racine-av., s f, 50x88, rev. stamp $1, Feb. 20 [Henry Purdy to Wm. J. Purdy] 10
Winnemac-av., 250 e of N. Clark-st., s f, 25x120, rev. stamp $3 [Elsie Johnson to Alex. T. Simpson] 10

JEFFERSON.

Addison-st., W., 600 e of Laverne-av., n f, 75x200, rev. stamp $1, May 25 [Ellsworth T. Martin to Chas. A. Gieffers] 10
Berteau-av., 191 w of Western-av., n f, 25x125, rev. stamp $1, incumb. $500, June 5 [Peter C. Birkemoe to Eugenie A. Franta] 1,500
Bertean-av., 140 e of Campbell-av., s f, 24x124, rev. stamp $3, subject to incumb., June 5 [Jacob Price et al. to Henry Nimmer] 10
Berteau-av., W., 214 e of Laramie-av., s f, 33x125, rev. stamp $1.50, incumb. $3,300, June 3 [Emma Bonilly to Homes F. Green] 4,300
N. Central-av., 125 s of Balmoral, w f, 36x124.97, rev. stamp 50c, March 29 [C. T. & T. Co., trustee, to Mary D. Keane] 10
Campbell-av., s w cor Belle Plaine, e f, 58x118, May 28 [Conrad Grupe to Walter R. Grupe] 10
Cullom-av., 249 e of Lockwood, n f, 35x125, rev. stamp $2.50, June 8 [Jacob H. Prusener to Herbert A. Lightbody] 1
Cicero-av., 130 s of Addison-st., e f, 30x146, rev. stamp $1.50, May 15 [Joseph C. Lucas to Herman Seibt] 10
W. Eddy-st., 150 e of La Vergne-av., n f, 76x109, rev. stamp $1, June 9 [W. S. Trafny to W. E. Gogolinski] 10
W. Grace-st., 191 e of Cicero-av., s f, 25x123, rev. stamp 50c, June 9 [Mabel C. Challender to Everett E. Swiney] 1
Giddings-st., 120 w of N. Washtenaw-av., s f, 30x126, rev. stamp $1, April 10 [Russell Tyson to John D. Trose] 790
Hanssen-ct., 287 s w of Milwaukee-av., n w f, 64x92, rev. stamp $3, June 3 [Leonard Magnuson to George R. Hotchkiss Jr.] 3,000
India-av., 29 n w of Kennicott, n e f, 55x125, rev. stamp $1.50, May 19 [Paul Skirke et al., by M. C., to Mary Good] 1,240
Kimball-av., 81 s of Pensacola, w f, 31x100, rev. stamp $2, incumb. $5,500, June 7 7,500
Kimball-av., 201 n of Montrose, e f, 30x125, rev. stamp $3, incumb. $4,500, June 9 [Fred G. Olin to Bertha A. Schultz] 10
Kilbourne-av., 50 n of Byron-st., e f, 50 to r. r., rev. stamp $1.50, incumb. $2,000, June 8 [Roy N. Coates to Adolph Lattmann] 3,500
Lawrence-av., W., 91 e of St. Louis, s f, 25x125, rev. stamp $4, June 8 [B. Harrison to Abraham W. Weil] 10
Lawrence-av., W., 33 e of Troy-st., s f, 50x125, rev. stamp $8, June 4 [C. T. & T. Co., tr., to Stephen G. Skinner] 10
Lawndale-av., 178 s of Wilson, w f, 30x125, rev. stamp $1, incumb. $3,650, June 1 [Frank C. Lewin to June M. Starrett] 4,650
Monticello-av., W., 3223, w f, 30x125, rev. stamp $2.50, incumb. $2,500, June 5 [Anton Kamka to Frank Traczyk] 4,700
Richmond-st., 99 n of Waveland-av., w f, 25x125, rev. stamp $1, incumb. $900, May 20 [Meta Meims to Chas. Degener] 10
St. Louis-av., 82 n of Cullom, e f, 32x125, June 8 [Heinrich Leucht to Frank A. Rupa] 625
Sawyer-av., 172 s of Belmont, w f, 20x123, incumb. $1,400, June 4 [Robt. Hartley to John W. Henselman] 10
Armitage-av., W., 33 w of Harding, n f, 50x132, rev. stamp $3, incumb. $2,500, June 8 [Wm. M. Gleichner to John A. Peterson] 10
Belmont-av., s e cor New England, n f, 134x125, rev. stamp $1, May 21 [C. T. & T. Co., tr., to Katherine Schmidt] 1
Central Park-av., 240 s of Belden, e f, 30x125, rev. stamp $3.50, incumb. $1,600, March 25 [Wm. H. White to Albert A. Holmes] 10
Central Park-av., N., 124 s of Wabansia, e f, 25x125, rev. stamp $2, June 8 [Est. Fritz Hunnerkoff to Babette Zarra] 1,700
Elston-av., bet. Spaulding and Sawyer, s w f, 78x125 on s e and 77.90 on n w, rev. stamp $3, May 19 [Theresa A. Pease to Lola M. French] 1
Kostner-av., n e cor W. Belden, n f, 63x122, rev. stamp $1.50, May 26 [Julius Bender to Ole Hustad] 1,300
Lawndale-av., 56 n of Belden, w f, 30x125, incumb. $2,000, June 8 [M. D. Bernstein to Helga A. Edwards] 3,850
Lawrence-av., W., s e cor. Crawford, n f, 133x125, rev. stamp $10, June 9 [Nick M. Kronis, und. ½ int., to John M. Kronis] 10,000
Newcastle-av., 114 s of George-st., e f, 114x125, rev. stamp 50c, April 22 [C. T. & T. Co., trustee, to John P. Svedeen] 1
Wrightwood-av., W., 250 e of Kilpatrick, n f, 251x150, rev. stamp $3, June 8 [And. J. O'Connell to the Carthage Supr. Marble Co.] 10
Palmer-st., s w cor Hancock, n f, 25x125.78, rev. stamp $5, incumb. $3,500, June 9 [Albert Huckauf to Aug. Wendel] 1
Narragansett-av., n e cor. Melrose-st., w f, 134x125, rev. stamp $1, May 5 [C. T. & T. Co. to Fred J. Farmer] 995

NORTH TOWN.

State-st., N., 90 s of Goethe, e f, 23.83x130, rev. stamp $5.50, incumb. $5,700, June 9 [Catherine Manning to Edw. Buckman] 10

SOUTH TOWN.

Albany-av., 50 n of 38th-st., w f, 25x125, rev. stamp $1, incumb. $800, June 2 [David Rubin to Barnet Cohen] 10
Cottage Grove-av., bet. 50th and 51st-sts., e f, 24x90, rev. stamp $1.50, incumb. $5,750, June 8 [Herman Stein to Morris Rothstein] 7,000
37th-pl., 125 e of Gage-st., s f, 25x147, rev. stamp $1, incumb. $500, Feb. 1 [Chas. W. Kossack to Wm. F. Kossack] 1
39th-st., W., 166 w of Kedzie-av., s f, 25x124, rev. stamp $3, June 8 [John Stec to Alfred Romanowski] 3,000
Union-av., 25 n of 3d-st., w f, 25x124, rev. stamp $3, incumb. $2,250, June 7 [Jacob Gruzauskas to Joseph Kozuchowski] 3,280
Western-av., s e cor. 35th-st., w f, 25x160, rev. stamp $3.50, June 8 [C. Van Alen Smith to Theo. Marquardt] 10

HYDE PARK.

Bowen-av., 156 e of Cottage Grove, n f, 171 ft to alley, rev. stamp $1, June 8 [S. W. Gamble to Edw. A. Mechling] 810
Berkeley-av., 205 s of 43d-st., w f, 16x126, rev. stamp $1, incumb. $2,200, June 8 [Peter J. La Fleur to George D. De Yoe] 10
Ellis-av., s w cor. 54th-pl., e f, 150x168, June 8 [Nicholas Berthat to William Bertha] 1
Evans-av., 177 s of 46th-st., n f, 25x120, rev. stamp $9, incumb. $4,000, June 5 [Eli H. Ditzler to James R. Pickel] 9,000
43d-st., E., 166 w of Ellis-av., n f, 25x140, rev. stamp $15, incumb. $9,000, May 29 [John H. Wetzell to A. C. Nardi] 10
50th-st., E., 669-661, n f, 50x105, m. or l., rev. stamp $1.50, June 8 [Charles W. Metzger, und. 1-6 int. to Emma Metzger et al.] 10
54th-st., E., 126 w of Kimbark-av., s f, 51x95, rev. stamp $5, incumb. $9,000, June 7 [John C. McKeown to Marguerite C. Hurter] 10
Kenwood-av., 391 s of 54th-st., w f, 50x76, and o. p., rev. stamp $5, incumb. $10,000, Aug. 15 [James I. Cochran to John Cudahy] 10
Langley-av., 278 n of 44th-st., w f, 25x126, rev. stamp $3.50, May 10 [Saml. Marks to Jas. F. Crowley] 7,000
Prairie-av., 72 n of 45-st., e f, 20x160, June 8 [Margretto L. Derr to Marjorie J. Logan] 1
Blackstone-av., 102.8 n of 50th-st., e f, 50x150, rev. stamp $2.50, May 6 [John B. Whitney to Marguerite C. Hurter] 10
Blackstone-av., 250 s of 55th-st., w f, 50x150, Nov. 16, 1912 [Franklin Johnson to Fossie L. Johnson] 1
St. Lawrence-av., 168 s of 66th-st., w f, 24x121, rev. stamp $3, incumb. $2,500, June 9 [Jennie Clifford to Julia Broomhagen] 4,500

LAKE.

Parkside sub., lots 32 and 33, s ½ s e ¼ 23, 38, 14, rev. stamp $2, May 13 [Parkside Baptist Church to Martin Dahl] 10
Chappel-av., s w cor E. 70th-st., e f, 100x125, rev. stamp $3.50, May 14 [I. F. Douglas to Mary C. Stucker] 10
Paxton-av., 149 s of 69th-st., w f, 75x189, rev. stamp $2.50, incumb. $2,156, May 24 [E. N. Weart to Thos. J. Masterson] 10
79th-st., E., 275 w of East End-av., n f, 40x125, rev. stamp 50c, June 2 [Albert E. Dorschler to August Dorschler] 10
Marquette-av., 142 n of 79th-st., w f, 30x159, rev. stamp $3.50, incumb. $2,800, May 20 [Oscar W. Nelson to Herman Lange] 6,050
Avenue G, n w cor 103th-st., e f, 50x125, rev. stamp $3.50, May 29 [Augusta Peters to Ferdinand Croce] 1
Chappel-av., 149 n of E. 70th-st., w f, 50x125.83, rev. stamp $5, May 19 [M. D. Harding to John J. Nagle] 10
Greenwood-av., n e cor 74th-st., w f, 127x100, rev. stamp $3, June 3 [A. W. Paine to Anna C. Dow] 3,000
Manistee-av., 60 n of 80th-st., e f, 30x124, rev. stamp $3, June 7 [Herman Lange to Minnie Penzan] 2,850
Michigan-av., 250 n of 82d-st., e f, 60x161, rev. stamp $1, June 9 [Michael Quirk to Mary Ewan et al.] 10
E. 79th-pl., 75 w of Cole-av., s f, 25x125, rev. stamp $1.50, incumb. $3,700, June 8 [Carl J. Gustafson to Simon Hanson] 5,000
E. 79th-st., n e cor Paxton-av., 31 lots; E. 79th-st., n w cor Crandon-av., 13 lots, rev. stamp $28, May 29 [Jos. H. Muhlke to Chas. L. Leindecker] 10
43d-st., W., s w cor Talman-av., n f, 25x110, Dec. 18, 1908 [Gustav Lenz to Thos. Parker] 4,200
Maplewood-av., 119 s of W. 57th-st., e f, 90x126, rev. stamp $8, incumb. $11,400, June 5 [Jno. E. Bernstein to Dana de Kowzan] 10
60th-st., W., 50 e of Hamlin-av., n f, 50x124, rev. stamp 50c, May 28 [Jas. H. Phinney to Chas. H. Ewing] 10
60th-pl., W., 249 e of Hamlin-av., n f, 50x124, rev. stamp $2, May 25 [Martin Studenroth to Mary A. Burke] 1,800
Sacramento-av., 291 s of 51st-st., e f, 30x125, rev. stamp 50c, May 21 [Jos. Planiger to Frank Kajer] 10
48d-ct., 88 n of W. 61st-st., w f, 60x125, June 7 [Edw. Maurer to State Bank of Chicago] 10
74th-st., W., s e cor Aberdeen, n f, 72.10 acres, rev. stamp $31, May 27 [Barber Asphalt Paving Co. to Francis S. Peabody] 1
Aberdeen-st., 75 s of 73d, e f, 25x124, May 21 [Chas. F. Sahs to Joseph Porthouse] 10
Emerald-av., 280 n of W. 78th-st., w f, 40x125, rev. stamp $3, incumb. $5,500, May 22 [Fannie Wachter to Cath. Cooney] 10
Aberdeen-st., 97 n of 66th, e f, 25x124, rev. stamp $1.50, June 4 [Wiley R. Boaz et al., by M. C., to Guarantee Tr. and Sav. Bank of Chicago] 1,321
Racine-av., S., 130 n of 64th-st., w f, 26x124, rev. stamp $1, incumb. $700, May 12 [Louis Wienecke to Edw. E. Metzger] 1,500
Seeley-av., 150 s of W. 66th-st., w f, 25x125, rev. stamp $1, incumb. $1,000, June 7 [Wm. B. Walrath to David R. Thomas] 1
Hamilton-av., n e cor W. 64th-st., w f, 27x126, m. or l., rev. stamp 50c, May 28 [Simon Heck to Herman Van der Meeden] 1
Hermitage-av., 181 n of 88th-st., e f, 25x125, rev. stamp 50c, May 25 [Berdena Blodgett to Mary Ryan] 10
84th-st., s w cor Honan-av., n f, 50x125, June 9 [F. E. Morse to Mathilda Jorgensen] 1,050
69th-st., n w cor Artesian-av., s f, 25x125, rev. stamp $2, incumb. $1,400, May 26 [John M. Touanevics to John P. Ewaldas] 10
Fairfield-av., 204 n of W. 64th-st., w f, 20x126, rev. stamp $2, incumb. $1,800, June 5 [John Jonkers to Dennis Ryan] 10
W. 66th-pl., n w cor Kedzie-av., s f, 240x124, rev. stamp $2.50, May 25 [The trustees Wheaton college to Louis P. Petersen] 10
Peoria-st., 215 n of W. 59th-st., w f, 25x124, rev. stamp $1.50, incumb. $1,300, June 7 [John Felthouse to T. J. O'Connor] 10
Throop-st., 332 s of 62d, e f, 26x120, May 26 [Axel P. Erickson et al. to Robert R. Hindenach] 4,800
W. 57th-st., 25 e of Aberdeen, s f, 50x73, rev. stamp $1.50, June 5 [Fred R. Greene to Walter E. Peterson] 1,100
Garfield-blvd., 100 e of Throop-st., n f, 50x150, rev. stamp $1, incumb. $3,500, June 7 [Florence E. Guilbert to Thomas J. Coughlin] 4,500
W. 61st-st., 100 w of Ada, s f, 24x108, rev. stamp $2, May 25 [Bane Rosenthal to William Everage] 2,000
W. 56th-st., 33 w of Stewart-av., n f, 24x140, incumb. $550, June 8 [Hubert McCormick to Abraham J. Liebman et al.] 1,800
W. 62d-st., 185 e of Normal-av., s f, 46x180, rev. stamp $20, June 4 [John D. Vail et al., by M. C., to Guar. Trust & S. bank] 19,700
56th-pl., W., 322 e of Normal-av., s f, 26x121, and other property, May 15 [Henry Lens to Josephine Mulcahy] 1
59th-st., W., n w cor Union-av., s f, 44x125, rev. stamp $2, June 8 [Morris B. Fox to Saml. Trachtenberg] 10
40th-st., extending from n line of 40th-st. n to center line of 39th-st., meaning and intending to convey a strip of land bet. e line Stewart-av. and w line of prop. immed. and occupied by Link Belt Co., s of 39th and n of 40th-sts., 17x627, rev. stamp $6, May 10 [P., Ft. W. & C. Ry. Co. to Link Belt Co.] 6,000
Emerald-av., 187 n of W. 80th-st., e f, 37x125, May 28 [Margt. Motherway to Anna E. Gibbs] 1

CALUMET.

Racine-av., S., 174 n of 89th-st., w f, 37x124, rev. stamp 50c, incumb. $3,400, May 22 [T. H. Hulbert to L. McClemmer] 3,500
Ashland-av., 147 s of 91st-st., e f, 100x125, and other property, rev. stamp $1.50, May 17 [Winthrop Dahlgren to Joseph H. Sugarman] 1
Ashland-av., 216 n of 89th-st., e f, 25x125, rev. stamp 50c, June 1 [Metta Ficklen to John F. Spolin] 1
Racine-av., S., 124 n of W. 89th-st., w f, 50x124, rev. stamp 50c, incumb. $3,500, May 28 [T. H. Hulbert to Harley Yinger] 3,750
Racine-av., S., 49 n of W. 89th-st., w f, 37x124, rev. stamp 50c, June 3 [Thos. H. Hulburt to Jas. F. Lackey] 3,500
Racine-av., S., n e cor. W. 89th-st., w f, 49x124.65, rev. stamp 50c, incumb. $3,400, June 5 [Thos. H. Hulbert to Earl R. Smith] 3,500

WEST TOWN.

Albany-av., 138 s of Wabansia, e f, 20x118, incumb. $666, May 20 [Mary Krahl to Inga Bergan] 1,091
Artesian-av., N., 279 s of Logan-blvd., w f, 20x125, rev. stamp $4.50, June 9 [Swante Swanson to Bernardine Nichols] 1
Coblentz-st., 217 w of Leavitt, n f, 24x100, rev. stamp $2, June 8 [Michael Junkowski to Jos. Junkowski] 1
Campbell-av., 225 s of Diversey, e f, 76x125, rev. stamp $3, June 5 [Niels Christensen to Carl Thorgersen] 10
Frankfort-st., 241 w of Oakley-av., n f, 24x100, rev. stamp $1, incumb. $3,000, June 1 [Jacob Zielinski to Tekla Kielbasa] 10
Greenwich-st., 169 w of Hoyne-av., n f, 24x100, rev. stamp $1, June 9 [Jacob Hedrich, und. 1-3 int., to Augusta Keeln] 1
Hamburg-st., 48 e of N. Irving-av., s f, 24x100, rev. stamp $2.50, June 5 [Frank Skaczyk to Anton Kanika] 2,400
Hermitage-av., 55 n of Bloomingdale, w f, 25x124, rev. stamp $2.50, incumb. $3,000, June 5 [Jacob Pierucki to John Suarski] 5,450
Hoyne-av., n e cor Cortland-st., w f, 48x100, rev. stamp $4, June 4 [Samuel Hough to Grenofela Rajosak] 10
Homer-st., 250 w of Rockwell, s f, 25x125, rev. stamp $3, incumb. $1,600, May 26 [Jno. T. Healy to Abe Silver] 3,350
Homer-st., 250 w of Rockwell, s f, 25x125, rev. stamp $2, incumb. $2,385 [Abe Silver to Jacob Genesewitz] 1
Lubeck-st., 213 e of Western-av., s f, 24x100, rev. stamp $1.50, incumb. $1,400, June 5 [Daniel Wegst to John B. Kolerski] 2,625
Maplewood-av., 68 s of Shakespeare, w f, 25x110, rev. stamp $4, June 8 [Richard C. Moore to Michael Burns] 3,600
Mozart-st., N., s e cor Armitage-av., n f, 25x100, rev. stamp $11.50, incumb. $3,500, June 7 [Helene Crohn to Aug. J. Salomon] 1
Western-av., 118 s of Frankfort-st., e f, 28x205, rev. stamp 50c, May 20 [Abe Caplan, und. ½ int., to Mike Telechansky] 10
Cornelia-st., 264 w of Hoyne-av., n f, 24x124, rev. stamp $2, incumb. $2,800, June 5 [W. F. Haeger to Anna Kunkel] 4,650
Dickson-st., 120 n of Blackhawk, w f, 24x124, rev. stamp $2, June 5 [P. Godarski to Mamie M. Odnski] 10
Holt-st., 90 s of Clarinda, e f, 22x120, rev. stamp $1.50, incumb. $1,000, June 8 [Jan Rydewski to Jan Carnyl] 10
Ingraham-st., 50 e of Noble, n f, 25x115, rev. stamp $1.50, incumb. $1,500, June 5 [Frank Golenba to Matena Kosla] 3,000
Fry-st., 77 w of Holt, s f, 47x71, rev. stamp $1.50, incumb. $1,500, May 30 [Stanislaw Rusin to Josef Forys] 10
Hermitage-av., 411 n of Armitage, e f, 25x101, June 5 [Frank J. Szczypinski to Martha Szczypinski] 1
Hirsch-st., n e cor Fairfield-av., s f, 126x96, m. or l., April 15 [Jacob Levy, und. ½ int., to Israel N. Wexler] 1
Hirsch-st., 191 w of Washtenaw-av., n f, 26x124, rev. stamp $2, incumb. $1,200, May 7 [John Martyah to John H.H. Reimers] 2,800
Francisco-av., 179 s of Division-st., w f, 25x125, May 15 [Dusan Augustiny et al. to Peter Polko] 10
Thomas-st., 200 w of Washtenaw-av., s f, 25x120, rev. stamp $2.50, incumb. $3,575, May 28 [Theo. Kolski to Wladyslaw Chodorski] 10
Irving-av., 25 s of Lemoyne-st., w f, 25x124, rev. stamp $3.50, incumb. $3,000, June 3 [Morris Lepawsky to Louis Goldberg] 10
Oakley-av., 175 s of Hirsch-st., w f, 25x125, rev. stamp $1, incumb. $4,500, May 29 [Mary Leupald to Frank Kempe] 10

CICERO.

Austin Park, lot 34, block 14, 17-34-13, rev. stamp $2.50, incumb. $1,000, March 1 [W. J. B. Hunter to M. J. Borwick] 2,500
Andrews & P. 2d add., lots 46 and 47, block 41, and o. p., rev. stamp $3.50, incumb. $4,200, June 7 [M. M. Hitchcock to Abner E. Hitchcock] 7,500
Johnston Jr. add. to Austin, s 50 ft. of n. 126.2 ft. lot 2, block 11, rev. stamp $3, June 8 [Richard E. Houren to Abel Burman] 2,600
Berwyn, lot 10 and part lot 9 and lot 43, block 1, 31-39-13, rev. stamp $4, June 8 [William Malikowski to Agnes Malikowski] 1
Cudahy's Morton Park add., lot 3, block 9, rev. stamp $1.50, May 29 [Victor Liska to Michael Wamy] 10
Hawthorne Land and Imp. Co. add., part lot 7, block 14, rev. stamp $1.50, Aug. 31 [Charles H. Castle to John F. Koerber] 10
Hawthorne, part lot 1, block 11, rev. stamp $2, May 12 [Anna Bettin to Albert Rose] 3,000
Kirchman add., part lot 6, 26-39-13, rev. stamp $2, incumb. $2,500, June 1 [J. Pangels to Joseph Vokoun] 4,325
Mandell & H. sub., lot 14, block 16, rev. stamp $3.50, incumb. $7,500, May 13 [John H. Seitz to Michael J. Moran] 10
S. Ridgeland, Depot sub., lot 52, rev. stamp $3.50, incumb. $2,000, May 27 [William P. Arnold to John K. Sand] 1
Twp. 39, block 35, 19, 39, 13, rev. stamp $7, June 5 [Fred H. Wolff et al. to C. T. & T. Co.] 6,750

Joseph F. Connery, recorder of deeds and registrar of titles, makes the following monthly report of real estate transactions filed for record during May, 1915, showing a comparison with the like period in 1914:

RECORDER'S OFFICE.

REAL ESTATE TRANSFERS.

	1915.	1914.
Number	4,594	4,825
Stated consideration	$10,846,159	$10,254,507
Decrease in number	231	
Gain in consideration	591,652	

TRUST DEEDS AND MORTGAGES.

Number	4,240	4,183
Stated consideration	$13,816,301	$14,655,418
Gain in number	57	
Decrease in consid'tion	$839,117	

TORRENS SYSTEM. TRANSFERS.

Number	359	344
Stated consideration	$523,931	$451,081
Decrease in number	15	
Gain in consideration	72,850	

TRUST DEEDS AND MORTGAGES.

Number	266	259
Stated consideration	$599,513	$472,947
Gain in number	45	
Gain in consideration	126,566	

APPLICATION FOR INITIAL REGISTRATION.

Number	78	79
Stated consideration	$445,950	$325,000
Decrease in number	1	
Gain in consideration	120,950	

Building Permits.

1721 North Shore-av., 3 story brick apartments; J. Udelhoefer, 6964 N. Clark-st.; O. Runde, arch.; H. S. Gilbert, mason ......$ 6,000
2661 Leland-av., 3 story brick flats; Koenig Beckman, 4779 Lincoln-av.; F. Koenig, arch.; Chicago Building Construction Co., mason; J. Cantieri & Son, carp. 10,000
3804 S. Kedzie-av., 2 story brick store and office; Bulin Bros., 3812 S. Kedzie-av.; A. L. Himelblau, arch.; Otto Kumke, mason 5,000
22 W. Maple-st., 3 story brick addition; Theodore Rickenbon, Marquette Bldg.; H. H. Green, arch.; F. Strobehn & Sons, mason 2,000
3054-56-58 Greenview-av., 3 story brick store and flats; Jacob Gordon, 3058 Greenview-av.; D. S. Klafter, arch.; C. E. Swieberg, mason; owner is carp. 50,000
6311-13 Glenwood-av., 3 story brick flats; C. A. Noren, 6311 Glenwood-av.; P. F. Olsen, arch.; J. Anderson & Son, mason 20,000
4609 S. California-av., 1 story frame residence; A. Zidas, in care of arch.; G. H. Dubin, arch.; A. J. Sangajlo Co., carp. 1,000
6728-6734 Ridgeland-av., two 3 story brick apartments; A. G. Lund, arch.; Rune & Son, mason; Carlson & Erickson, carp. 35,000
6426-32-36 S. California-av., 1 story brick residence; C. Eck, 6324 S. Honore-st.; S. Linderoth & Co., arch.; O. Berglund, mason; owner is carp. 9,000
6152 S. Campbell-av., 1 story brick residence; Mr. Flemming, in care of arch.; J. Ludgin, arch., 107 W. Washington-st.; O. Bergtund, mason; D. Young, carp. 3,300
32 N. State-st., interior alterations; A. J. Partridge & Co., 32 N. State-st.; Miller & Hall, arch.; not given; Teesing & Peterson, carp. 5,000
935 Monticello-av., 2 story brick flats; C. M. Habel, 863 N. Hamlin-av.; J. K. Neebe, arch.; O. Matthiessen, mason; owner is carp. 4,500
3022-22 Normal-av., 2 story brick addition; Brennan Packing Co., 3922 Normal-av.; J. E. Youngberg, arch.; Ralph Sollitt, mason and carp. 25,000
3817 Pensacola-av., 2 story brick flats; F. A. Bielman, 3334 Broadway; E. Braucher, arch.; N. J. Danielsen, mason; J. F. Navotny, carp. 5,000

BAROMETER OF WHEAT PRICES FOR CHICAGO.

July closed:
Thursday, June 10 ......$1.05⅝
Wednesday, June 9 ...... 1.07⅝
Net loss for the day ...... .01¾
Thursday, June 11, 1914 ...... .84⅝
September closed:
Thursday, June 10 ...... 1.04
Wednesday, June 9 ...... 1.05½-⅝
Net loss for the day ...... .01½-⅝
Thursday, June 11, 1914 ...... .82⅝
Clearances— Bushels.
Thursday, June 10 390,000
Thursday, June 11, '14 238,000
Visible supply:
Monday, June 7 18,185,000
Monday, June 8, 1914 ..27,537,000
Yearly range:

July	High.	Low.	Sept.	High.	Low.
1914	$1.22	$ .76⅝	1914	$1.21	$ .78⅝
1913	.93⅝	.84	1913	.93⅝	.84⅝
1912	1.15	.85⅝	1912	1.11	.87⅝
1911	1.01	.84⅝	1911	.96	.8[illegible]
1910	1.11⅝	.91⅛	1910	1.09	.9[illegible]

2204-12 Potomac-av., 1 story frame alterations to stores; John Willner, 1086 N. Western-av.; D. F. Bjork, arch.; E. F. Ackerman, mason; P. Christiansen, carp. ...... [illegible]
4630 Monticello-av., 2 story brick flats; Charles Dahlquist, 4907 Monticello-av.; E. Benson, arch.; J. Swanson, mason; owner is carp. ...... [illegible]
4858 N. Tallman-av., 2 story brick flats; A. W. Dahlquist, 1124 Roscoe-st.; E. Benson, arch.; John Swanson, mason; owner is carp. ...... [illegible]
4231 N. Francisco-av., 2 story brick flats; J. Schriff, 12th-st. and Kedzie-av.; J. S. Aroner, arch.; G. Daleo, mason ...... [illegible]
6429 Wayne-av., 2 story brick residence; Frank Conway, 842 Webster-av.; J. R. Fugard, arch.; A. C. Christensen, mason; Jones & Winter, carp. ...... [illegible]
5485-87 W. Van Buren-st., two 2 story brick flats; J. Nachreiner, 4143 W. Monroe-st.; E. Braucher, arch.; N. J. Richard, mason; owner is carp. ...... [illegible]
6110 S. Ashland-av., 2 story brick store and flats; P. Pritikin, 3343 Douglas-blvd.; E. J. Pateiski, arch.; O. J. Darling, mason ...... [illegible]
5467-69-71 Augusta-st., 3 story brick apartments; E. Mueller, 922 N. Parkside-av.; E. Benson, arch.; Duff & Houston, mason and carp. ...... [illegible]
2717 W. 51st-st., 2 story frame flats; M. Birascer, 2615 W. 47th-st.; J. Slovinec, arch.; J. Massura, mason; owner is carp. ...... [illegible]
1736 Ruble-st., 1 story brick residence; Stefan Duray, 1733 Ruble-st.; J. Slovinec, arch.; J. Massura, mason; G. Czapski, carp. ...... [illegible]
7536 Murphy-av., 2 story brick flats; Snelling & Co., no address; E. Braucher, arch.; T. Sheridan, mason; Lindgren, carp. ...... [illegible]
6429 Woodlawn-av., 3 story brick flats; E. J. Hanlin, 5325 Woodlawn-av.; T. R. Bishop, arch.; Lindstrom & Osterholm, mason; E. J. Jensen, carp. ...... [illegible]
8212 S. Green-st., 2 story brick flats; C. J. Lindblom, 3360 Lincoln-st.; A. G. Lund, arch.; Lindstrom & Osterholm, mason; A. C. Turnquist, carp. ...... [illegible]
1152 Farwell-av., 2 and 1 story brick flats and garage; H. H. Green, 1529 Michigan-blvd.; H. H. Green, arch.; Strobehn & Sons, mason ...... [illegible]
4701 N. Kilbourn-av., 2 story frame flats; C. H. Karlsen, 3733 Lowell-av.; A. Jacobs, arch.; Stewert-Callsen Co., mason; owner is carp. ...... [illegible]
1255 S. Harding-av., 3 story brick stores and flats; J. Passman, 1301 S. Springfield-av.; J. Aroner, arch.; I. Globe, mason; owner is carp. ...... [illegible]
2615 S. Kedvale-av., 2 story brick flats; John Rom, 2415 S. St. Louis-av.; A. Lonek, arch.; J. Cibulka, mason; John Skale, carp. ...... [illegible]
800 W. North-av., 3 story brick stores and flats; Mrs. E. Weber, 5237 Calumet-av.; Worthman & Steinbach, arch.; G. Doherty, mason ...... [illegible]

DAILY GOVERNMENT REPORT ON THE STRAWBERRY TRADE.

Strawberries.

WEDNESDAY SHIPMENTS.

Missouri.

11 cars [freight].

Kentucky.

1 car [freight] billed Chicago.

Indiana.

1 car [express].

Maryland, Delaware, and Virginia.

163 cars [freight and express]. One car billed Chicago.

New Jersey.

69 cars [freight].

Washington and Oregon.

7 cars [express].

THURSDAY'S RECEIPTS AND PRICES STRAWBERRIES.

Boston—33 cars. Selling 8@11c. Fair to good.

New York—80 cars [Maryland, Delaware, Jersey]. Selling 6@12c. Slow market.

Philadelphia—Jersey receipts large. Selling $[illegible]c.

Pittsburgh—14 cars. Selling $2.00@2.50.

Buffalo—6 cars [Delaware]. Selling 7@12c.

Home growns, 8@10c. Slow market.

Indianapolis—500 cases home grown. Selling $2.25@2.50. Good quality.

St. Paul—5 cars [4 Missouri, 1 Iowa]. Missouri is [poor] $3.50. Iowa, $2.00. Active.

Omaha—1 car [Missouri]. Selling $2.50@2.75.

Sioux City—2 cars [1 Iowa, 1 Missouri]. Iowa [poor] $2.00@2.25. Missouris [fair] $2.50. Demand light.

Denver—2 cars. Missouris $2.50. Hood Rivers $2.50.

TOMATOES.

New York—25 cars [Florida]. Selling $1.25@2.00. Mississippis selling $1.00. Quality poor. Demand fair.

Philadelphia—10 cars [Florida]. Selling $1.25@1.75.

Pittsburgh—4 cars. Mississippis, Texas, $1.00. Floridas, $1.75. Poor.

Buffalo—Floridas selling $1.50@2.00. Texas 70@80c.

Indianapolis—Mississippi flat crates, $1.00@1.25.

St. Paul—Floridas, $2.50. Texas, $1.35.

Denver—4 cars [3 Florida, 1 Texas]. Floridas $2.75. Texas, $1.25.

METALS.

NEW YORK, June 10.—COPPER—Firm; electrolytic, $20.00@20.25. The New York metal exchange quotes tin firm; five ton lots, $40.00@41.00; twenty-five ton lots, $39.75@40.75. IRON—Steady and unchanged. At London—COPPER—Spot, £83 10s; futures, £84 15s. TIN—Spot, £166; futures, £164 5s. ANTIMONY—£120@135. The metal exchange quotes lead at 6¼c bid. Spelter unquoted. Sales of lead were reported in the outside local market at 6¼c. At London, lead £27 12s 6d, spelter £107 10s.

ST. LOUIS, Mo., June 10.—[Special.]—LEAD—Higher and advancing; $7.00 asked for Missouri and $6.50 bid. SPELTER—Inquiries lighter, nothing offering. Yesterday's quotations stand, $20.00 for near and $20.50@22.50 for deferred shipment.

SUBWAY

CIGARMAKERS' SMOKERS

QUALITY FIRST—NO STYLE

SUBWAYS have revolutionized cigar smoking. Buy one today and enjoy a delightful smoke. **SUBWAYS** are the best and original cigarmakers' smokers. **Everything sacrificed for Quality.**

If **SUBWAYS** had finished heads—tucks—and were packed in pretty boxes with lithographed labels, you would have to pay 25c for two.

Only the real ripe, fragrant tobacco is put into the **SUBWAY.** Rolled exactly as the cigarmaker rolls his smokers. Every cigarmakers' smoker is not a SUBWAY.

Valuable Profit-sharing Voucher on each SUBWAY band.

Catalog free on request to Profit-sharing Dept., I. Lewis Cigar Mfg. Co., Newark, N. J.

SPRAGUE-WARNER & CO. Distributors Chicago, Ill.

5¢ each $50.00 per 1000

LIQUOR Makes Men Lose

Business and society are closing the door to the man who drinks. You can be freed, speedily, safely, and permanently from all craving for liquor and drugs by coming to the Keeley Institute.

Skilled physicians, specialists in the matters of liquor and drug addictions direct the treatments.

No nausea—no bad after effects. Reasonable charges. Everything strictly confidential.

Illustrated booklet mailed free in plain, sealed wrapper.

The Keeley Institute

Dwight, Illinois

Chicago Office,

79 W. Monroe St.—Suite 906

Telephone, Central 3255.

ROMETER OF WHEAT PRICES FOR CHICAGO.

[illegible] closed:
[illegible]sday, June 10 .... $1.06¾
[illegible]nesday, June 9 .... 1.07¾
[illegible] loss for the day .... .01½
[illegible]sday, June 11, 1914 .... .84¾
[illegible]tember closed:
[illegible]sday, June 10 .... 1.04
[illegible]nesday, June 9 .... 1.05⅛-¼
[illegible] loss for the day .... .01½-⅝
[illegible]rsday, June 11, 1914 .... .82⅞
[illegible]arances— Bushels.
[illegible]rsday, June 10 390,000
[illegible]rsday, June 11, '14. 238,000
[illegible]sible supply:
[illegible]nday, June 7 18,135,000
[illegible]nday, June 8, 1914 .. 27,537,000
[illegible]early range:

	—July—			—Sept.—	
	High.	Low.		High.	Low.
...	$1.22	$.76¾	1914...	$1.21	$.78¼
...	.93⅝	.84	1913...	.95⅝	.84⅞
...	1.15	.85¾	1912...	1.11	.87⅛
...	1.01	.84¾	1911...	.96	.85
...	1.11⅝	.91⅛	1910...	1.09	.89⅛

[illegible] Potomac-av., 1 story frame alterations to stores; John Willner, ...; D. F. Bjork, arch.; F. Ackerman, mason; P. Christian..., carp. ... Monticello-av., 2 story brick flats; Charles Dahlquist, 4907 Monticello-av.; E. Benson, arch.; J. Swanson, mason; owner is carp. ... [remainder of building permits list partly cut off at page edge]

AILY GOVERNMENT REPORT ON THE STRAWBERRY TRADE.

Strawberries.
WEDNESDAY SHIPMENTS.
Missouri.
[illegible] cars [freight].
Kentucky.
[illegible] car [freight] billed Chicago.
Indiana.
[illegible] car [express].
Maryland, Delaware, and Virginia.
163 cars [freight and express]. One car billed Chicago.
New Jersey.
63 cars [freight].
Washington and Oregon.
[illegible] cars [express].

THURSDAY'S RECEIPTS AND PRICES.
STRAWBERRIES.
Boston—33 cars. Selling 8@11c. Fair to good.
New York—50 cars [Maryland, Delaware, Jersey]. Selling 6@12c. Slow market. Philadelphia—Jersey receipts large. Selling 8c.
Pittsburgh—14 cars. Selling $2.00@2.50. Buffalo—6 cars [Delaware]. Selling 7@12c. Home growns, 6@10c. Slow market. Indianapolis—500 cases home grown. Selling $2.25@3.00. Good quality.
St. Paul—5 cars [4 Missouri, 1 Iowa]. Missouri is [poor] $3.50. Iowas, $2.00. Active. Omaha—1 car [Missouri]. Selling $2.50@2.75. Sioux City—2 cars [1 Iowa, 1 Missouri]. Iowas [poor] $2.00@2.25. Missouris [fair] $3.00. Denver—8 cars. Missouris $3.50. Hood River $2.50.

TOMATOES.
New York—16 cars [Florida]. Selling $1.25@[illegible]. Mississippis selling $1.00. Quality poor, demand fair.
Philadelphia—10 cars [Florida]. Selling $1.25@1.75.
Pittsburgh—4 cars. Mississippis, Texas, 90c@1.00. Floridas, $1.75. Poor.
Buffalo—Floridas selling $1.50@2.00. Texas, [illegible]@80c.
Indianapolis—Mississippi flat crates, $1.00@[illegible].
St. Paul—Floridas, $2.50. Texas, $1.35.
Denver—4 cars [3 Florida, 1 Texas]. Floridas, [illegible].75. Texas, $1.25.

METALS.
NEW YORK, June 10.—COPPER—Firm; electrolytic, $20.00@20.25. The New York metal exchange quotes tin firm; five ton lots, $39.75@[illegible]0.00@41.00; twenty-five ton lots, $39.75@[illegible].75. IRON—Steady and unchanged. At London—COPPER—Spot, £83 10s; futures, £84 10s. TIN—Spot, £166; futures, £164 5s. ANTIMONY—£120@135. The metal exchange quotes lead at 6¾c bid. Spelter unquoted. Sales of lead were reported in the outside local market at 6½c. At London, lead £27 12s 6d, spelter £[illegible]07 10s.
ST. LOUIS, Mo., June 10.—[Special.]—LEAD—Higher and advancing; $7.00 asked for Missouri and $6.50 bid. SPELTER—Inquiries lighter, nothing offering. Yesterday's quotations stand, $28.00 for near and $30.00@35.00 for deferred shipment.

[SUB]WAY
[S]MOKERS
[...] NO STYLE
[...]g. Buy one today [...] are the best and [pr]iced for Quality.
[P]acked in pretty boxes [of] two.
[SUBWA]Y. Rolled exactly as [...]ker is not a SUBWAY.
[...]wark, N. J.
[...]-WARNER & CO.
[D]istributors
Chicago, Ill.

FEDERAL BANK ISSUES NOTICE

Will Receive Checks from Member Institutions for Credit at Par.

EXCHANGE ELECTION.

The Federal Reserve Bank of Chicago issued yesterday to member banks of the district a circular announcing that, effective June 15, it would receive from member banks, whether or not they have joined the collection system, checks and drafts on the banks of the local clearing house association for immediate credit at par.

Checks and drafts on the federal reserve banks of Boston, New York, Philadelphia, and St. Louis, not exceeding $10,000 in any one day, will be received for immediate credit at par. Where the aggregate of such items exceeds $10,000 the Chicago reserve bank reserves the right at its option to receive the same at the market rate for exchange.

Checks and drafts drawn on the seven other federal reserve banks will be received for collection at par and be credited to the account of the member bank depositing them, subject to final payment in accordance with the time schedule for the several reserve banks, as follows: Cleveland, one day after receipt; Minneapolis, one day; Kansas City, one day; Richmond, two days; Atlanta, two days; Dallas, two days; San Francisco, four days.

The Chicago reserve bank offers, effective June 14, to the banks which have joined the collection system immediate credit at par checks and drafts on the ninety banks of the district outside of Chicago, together with a list of Chicago banks.

Stock Exchange Committee Meets.

At a meeting of the governing committee of the Chicago stock exchange the following officers were elected:

Vice president—Ford R. Carter.
Secretary—C. T. Atkinson.

President F. D. Countiss announced the following standing committees for the year:

Finance—Walter S. Brewster, chairman; Frank W. Thomas, Frederick C. Aldrich, John H. May, Joseph A. Rushton.
Arrangements—Ford R. Carter, chairman; Morton D. Cahn, David A. Noyes.
Admissions—Charles G. King, chairman; Allan M. Clement, Sigmund Liebenstein, J. Herbert Ware, Lewis E. Howard.
Arbitration—Joseph A. Rushton, chairman; G. Chandler, David A. Noyes, Hugh McB. Johnston, Walter S. Brewster.
Stock list—Sigmund Liebenstein, chairman; John H. May, Allan M. Clement.
Law—Frederick C. Aldrich, chairman; Henry C. Hackney, Morton D. Cahn.
Securities—Morton D. Cahn, chairman; Ford R. Carter, Lewis E. Howard.
Commissions—Hugh McB. Johnston, chairman; Reuben G. Chandler, Charles G. King.
Clearing house—Frank W. Thomas, chairman, Henry C. Hackney, J. Herbert Ware.

New Members Elected.

The following were elected to membership:

Charles H. Sullivan and Edward Bagley of Chicago and Oliver P. Cooke of New York.

Stock Deal in Rock Island.

N. L. Amster, in a statement concerning the Rock Island receivership, points out that Robert Walker, the company's general solicitor, has testified that he had the receivership papers drawn on March 29, but that aside from W. H. Moore and D. G. Reid no one knew about the matter and that not until April 19, or the day before the receivership, were some of the other directors notified. Clerks of the First National Bank of New York testified that the 60,000 shares of Rock Island accumulated in their names before the annual election last April were held by them as dummies for Moore and Reid and that the stock was sold immediately preceding the receivership. Mr. Amster concludes:

"The hearing also disclosed that few if any of the Wall street so-called protective committee owned any stock in the railway company and that I personally owned more stock than all the directors put together.

"Our committee will keep right on in its efforts to conserve this very valuable property for the real stockholders, and I am more hopeful than ever that we shall succeed."

Rockefellers Buy Alcohol.

It appears from New York advices that the Rockefeller interests are the prospective purchasers of either the principal part or the entire block of 63,500 shares of United States Industrial Alcohol common stock which the Distillers Securities corporation holds in its treasury. Inasmuch as the Rockefeller interests own the present bulk of the minority Alcohol common stock and the bulk of the $6,000,000 preferred stock, it is thought the negotiations for the common will probably lead to the purchase of the entire 63,500 shares.

The sale of the stock will be made to carry into effect the plan of the Kessler management of the Distillers corporation to get that concern completely out of debt and provide it with ample working capital. Julius Kessler, the president, has, within the two years of his management, reduced the current liabilities from $11,129,031 to around $3,000,000.

The Industrial Alcohol common stock is carried on the books of the company at 25. It has never paid a dividend and in consequence has not contributed to the earnings of the corporation. The proposed sale price is around 47½. If the entire block be sold the proceeds will completely liquidate the corporation's current liabilities.

Southern Pacific Land Suits.

It appears that only a small acreage is involved in the oil suits brought by the government against the Southern Pacific at Los Angeles. According to the decision of the United States court, the government has but one ground for bringing suit—namely: fraud.

Since that decision by the Supreme court the government has filed suits involving a few hundred acres of Southern Pacific oil lands in the effort to prove that they were obtained by fraudulent means. Julius Kruttschnitt, chairman of the Southern Pacific executive committee, has declared there has been absolutely no fraud in getting title to a single acre.

U. S. Steel Unfilled Tonnage.

The United States Steel corporation reports unfilled orders on May 31, 4,264,598 tons. This compares with 4,162,244 tons on April 30, an increase of 102,354 tons.

The company is understood to be operating at about 80 per cent of its capacity. The company is earning about 1½ per cent on the preferred stock.

The Pennsylvania railroad in the allotment of its steel rail orders gave the Carnegie company 60,700 tons, the Cambria Steel company 34,850 tons, the Pennsylvania Steel company 34,850 tons, and the Bethlehem Steel corporation 8,050 tons.

BAROMETER OF THE MARKET.

Average of Closing Prices of Twenty Leading New York Stocks.

Thursday, June 10	85.44
Wednesday, June 9	84.39
Net gain for the day	1.05
Year ago, day of week	91.24
Recent course—	
Last high point, Oct. 3, 1912	107.75
Fell June 11, 1913, to	86.24
Closed Dec. 31, 1913	90.23
Rallied Jan. 22, 1914, to	95.34
Fell July 30 [stock exchange closed] to	77.67
Exchange reopened Dec. 12, and average rose Dec. 14 to	82.42
Closed Dec. 31, 1914	78.64
Rallied Jan. 21 to	83.49
Rallied April 20 to	89.33
Fell May 10 to	81.93
Rallied June 4 to	85.92

	Highest.	Lowest.
1913	94.56, Jan. 2	85.24, June 11
1912	107.75, Oct. 3	91.41, Feb. 5
1911	101.76, June 14	86.29, Sept. 27
1910	111.12, Jan. 4	86.32, July 26
1909	112.76, Aug. 14	93.24, Feb. 23

The twenty stocks are: Amalgamated Copper, American Car and Foundry, American Smelting, American Sugar, American Telephone, Atchison, Baltimore and Ohio, Brooklyn Rapid Transit, Chesapeake and Ohio, Erie, Great Northern preferred, New York Central, Northern Pacific, Pennsylvania, Reading, Southern Pacific, Southern Railway, St. Paul, Union Pacific, and United States Steel.

U. S. TREASURY STATEMENT.

Washington, D. C., June 10.—[Special.]—The following is a statement of the condition of the United States treasury on June 9:

Income to date last year	$633,559,602
Income to date this year	591,708,207
Decrease	41,851,395
Outgo over income this year	128,143,672
Outgo over income last year	66,101,959
Increase	62,046,713
Balance, general fund	18,042,460
Balance previous day	17,365,848
Increase	676,612

Dividends Declared.

The International Harvester Company of New Jersey declared the regular quarterly dividend of 1¼ per cent on the common stock, payable July 16 to June 25.

The American Gas and Electric company has declared a quarterly dividend of 1½ per cent on the preferred stock and 2 per cent on the common stock. In addition an extra dividend of 2 per cent was declared on the outstanding common stock.

Chicago Title and Trust company declared the regular quarterly dividend of 2½ per cent, payable July 1 to stockholders of record June 19.

Brunswick Balke Collender company declared the regular quarterly dividend of 1¾ per cent on the preferred stock of the company, payable July 1 to stockholders of record June 10.

The Ohio State Telephone company declared the regular quarterly dividend of 1¾ per cent, payable July 1 to stock of record June 19.

The United Gas and Improvement company declared the regular quarterly dividend of 2 per cent.

The Pittsburgh Plate Glass company declared the usual quarterly dividend of 1¾ per cent on the common stock, payable July 1. Books close June 16 and reopen July 2.

Hedley Gold Mining company declared the regular quarterly dividend of 3 per cent and an extra dividend of 2 per cent.

The American Agricultural Chemical company has declared a regular quarterly dividend of 1½ per cent on the preferred stock and 1 per cent on the common stock, payable July 15 to stock of record June 21.

The Chicago, St. Paul, Minneapolis and Omaha Railway company has declared the regular semi-annual dividends of 3½ per cent each on its common and preferred stocks, payable Aug. 20 to holders of record Aug. 2.

The Great Lakes Towing company has declared the regular quarterly dividend of 1¾ per cent on the preferred stock, payable July 1. Books close June 15.

Money and Exchange.

Money rates were steady and unchanged in Chicago at 4@4½ per cent on collateral, and 4@4½ 3¾@4 per cent on commercial, and 4@4½ per cent over the counter. New York exchange sold at 5c discount. Chicago bank clearings were $53,185,393.

Railroad Earnings.

RIO GRANDE SOUTHERN.

		Increase.
For April—		
Net operating revenue	$17,119	$4,0[illegible]
Taxes	2,805	3
Operating income	14,313	4,005
Total income	14,640	4,046
Deficit	1,886	*4,276
From July 1—		
Net operating revenue	149,119	*35,865
Operating income	119,249	*36,468
Total income	121,766	*36,740
Deficit	44,719	33,843

*Decrease.

Financial News Notes.

It is estimated that earnings of the Chicago and Northwestern for the fiscal year to end June 30, 1915, will show a surplus of about ¼ per cent after meeting the 7 per cent dividend on the common stock.

Earnings of the Anaconda Copper company on the basis of 20c copper are figured at the rate of $28,500,000 a year.

Directors of the International Harvester corporation took no action on the dividend on the common stock.

There was deposited in the New York subtreasury $2,500,000 gold received from Canada.

After an inspection tour of the Erie railroad, George F. Baker is reported to have expressed himself as highly optimistic over the future.

The Pennsylvania Salt Manufacturing company has sold to Charles Smith & Sons $1,500,000 three year 5 per cent coupon notes. The notes are dated June 1, 1915.

It is announced that the General Rubber company has arranged to issue $9,000,000 5 per cent notes, to run for two years and five months. The proceeds will be used to retire a like amount of notes falling due on July 1.

Sales on the Exchange.

Sales and the range of prices on the Chicago stock exchange yesterday were:

	Shares.	High.	Low.	—Close— Jne.10.	Jne.9.
Amer. Radiator..	4	257½	254	257½	255
Diamond Match.	15	94⅜	94⅜	94⅜	94⅜
Hart-Schaff. pfd.	5	110	110	110	110
Illinois Brick	8	65	65	65	65
Nat. Carbon pfd.	20	119¾	119½	119¾	119¾
Public Service ..	5	81	80⅞	81	80⅞
Do pfd	4	94½	94½	94½	94½
Peoples Gas	5	116	116	116	115½
Sears-Roebuck ..	50	136	135⅞	136	136
Stewart-War	200	68	67⅞	68	67
Studebaker	100	74	74	74	71⅝
*Swift & Co.....	104	110	108¼	109	110
Un. Carbide rts.	16	4½	4½	4½	4½

*Ex div. 1¾ per cent.

BONDS.

$4,400 Chi. Rys. adj. inc. 4s	37
2,000 Chi. Rys. 1st 5s	95½
3,000 Cudahy & Co. 5s	100
2,000 Met. L gold 4s	73½
7,000 Swift & Co. 5s	96

NEW YORK STOCK TRANSACTIONS

	Sales.	High.	Low.	Close.	Prev. close.
Alaska Gold..	1,800	35⅞	35	35⅜	35¼
Allis-C. Mfg..	2,200	18⅝	18⅝	18¼	17¼
Do pfd	400	52	51½	51⅝	50½
Amal. Cop. ..	23,000	74⅞	72⅝	74⅝	71⅝
Am. A. Chem..	500	54	52	54	52
Am. B. Sugar.	200	46⅝	46⅜	46⅜	46½
Am. Can.	75,000	44⅝	40⅝	44⅝	39⅝
Do pfd	2,000	102⅞	100	102⅝	100
Am. C. & Fdy.	8,600	56	52⅞	54⅝	52½
Do pfd	100	116	116	116	....
A. C. Pr. pfd..	100	109	109	109	....
Am. Cot. Oil ..	800	48	46½	48	....
Am. H. & L...	500	6¼	6¼	6¼	....
Am. Ice Sec...	400	30	29⅞	30	29
Am. Lin. Oil..	100	10¼	10¼	10¼	....
Do pfd	200	29	29	29	29
Am. Loco.	1,900	48⅝	46⅝	48⅛	46½
Do pfd	200	95	95	95	....
Am. Malt.	200	5⅝	5⅛	5⅛	5
Am. Smelt. ..	19,400	77⅞	75	76⅝	74⅞
Am. Sugar	400	107	106⅛	107	106
Do pfd	200	115¾	115	115¾	....
Am. T. & T...	900	122⅝	122⅛	122⅛	122
Am. Tob.	500	226	226	226	....
Do pfd	300	108⅝	108⅝	108⅝	....
Am. W. P. pfd	300	8⅛	8	8	....
Anaconda	15,100	35⅜	34⅞	35⅜	34½
Atchison	1,100	100⅝	100¼	100⅝	99⅞
Bald. Loco. ..	7,000	54	53	53⅞	52
Do pfd	200	105⅛	105	105⅛	105
Bal. & Ohio...	300	73⅞	73⅝	73⅞	73⅝
Beth. Steel ..	4,200	166½	163	164½	162½
Do pfd	400	118	116½	118	116
B. R. T.	200	88⅝	88	88⅝	87⅝
Butte & Sup..	5,900	76⅞	75⅛	76⅝	74
Cal. Pet.	900	15⅛	14⅞	15⅛	14⅛
Do pfd	300	39	37	39	36
Can. Pac.	6,100	154½	152⅝	153⅞	151⅝
Central Lea. ..	1,200	38	37⅛	37⅝	36⅝
Do pfd	100	102½	102⅛	102⅛	....
Ches. & Ohio..	1,000	40¼	40	40	39⅞
C., M. & St. P.	900	91	90¼	91	90⅛
Chino	5,500	47	45⅝	46⅝	45¼
C., R. I. & P..	2,200	19¼	19	19	18⅞
Cluett-P. pfd..	100	102½	102⅛	102½	102½
Colo. Fuel	9,600	32¼	30	32¼	30
Com. Tunnel ..	3,400	15c	14c	14c	13c
Con. Gas	200	125½	125¼	125½	126
Corn Prod. ...	1,600	14¼	14¼	14⅜	14½
Do pfd	100	77⅞	77⅞	77⅞	....
Crucible Steel.	13,500	31⅝	29⅞	30⅝	29⅞
Do pfd	100	88⅝	88⅝	88⅝	....
C. A. Sugar ..	100	68⅛	68⅛	68⅛	68⅝
D. & R. G. pfd	100	12	12	12	11¼
Dis. Sec.	6,400	23⅝	22¼	22⅝	22
Erie	2,000	26⅛	26⅛	26⅝	25⅞
Do 1st pfd.	600	41	40¼	41	39⅞
Fed. M. & S...	2,200	30	23⅛	30	23⅝
Do pfd	2,100	52¼	48⅛	51⅝	47
Gen. Electric.	15,400	170⅝	165½	170	164⅛
Gen. Motors..	1,200	150⅝	148⅛	150	148⅛
Do pfd	300	101	100⅞	101	....
Goodrich	500	46⅛	45	45⅛	44⅝
Gt. Nor. Ore..	1,300	34	33⅛	33⅞	33
Gt. Nor. pfd..	200	118⅝	118⅝	118⅝	117⅞
Gugg. Expl. ..	6,500	64⅛	62⅛	64	61⅝
Ill. Central ..	100	107⅛	107⅛	107⅛	....
Insp. Cop.	4,500	32¼	31	32¼	30⅞
Int. A. C. pfd.	200	20	20	20	20
Int. Met.	5,300	21⅞	21⅛	21⅞	21¼
Do pfd	300	72¼	72¼	72¼	72
K. C. Sou.	700	26	25	26	25¼
Lack. Steel ..	300	45	44⅝	45	45¼
Leh. Valley ..	400	143⅝	143	143⅝	142
Louis. & N....	100	117½	117½	117½	117

	Sales.	High.	Low.	Close.	Prev. close.
L'se-W. 1st pf	100	90	90	90	....
Do 2d pfd..	100	60¼	60¼	60¼	....
Man. S. pfd...	200	103⅝	102½	103⅝	....
Max. Motor ..	1,300	44½	43⅛	43⅝	43
*Do 1st pfd	300	86	85	86	87
Do 2d pfd..	700	38	37½	37⅝	37
Mex. Pet.	3,400	76½	74½	75⅝	73⅝
Miami Cop. ..	3,100	26⅝	25⅝	26⅝	25⅝
M. St. P. & S. S. M.	100	117	117	117	....
M. K. & T....	300	11	10⅝	10⅝	11⅜
Mo. Pacific ..	1,900	12	11⅜	12	11⅜
Mont. Power..	600	49	48⅝	49	48⅝
Nat. Biscuit...	100	119	119	119	....
Do pfd	200	122	121⅞	122	....
Nat. Enamel..	100	15½	15½	15½	15
Nat. Lead	4,500	67	64¼	66½	64¼
Do pfd	100	111	111	111	....
Nev. Copper..	1,400	15⅞	15⅝	15⅞	15⅝
N. Y. Air B....	100	87⅞	87⅞	87⅞	85
N. Y. Central.	800	87⅞	86⅝	87	86⅝
N. Y. N. H. & H.	300	64⅛	63⅝	64⅛	63⅝
N. Y. O. & W.	100	28⅛	28⅛	28⅛	....
Norf. & West.	100	103½	103½	103½	103½
North Am....	200	74	73½	74	....
No. Pacific ..	1,100	106⅜	105⅞	106⅜	105
Pacific Mail ..	6,500	30⅛	27⅛	29⅝	26⅛
Penn. Ry....	800	106⅝	106⅝	106⅝	106⅜
Peoples Gas...	200	115⅝	115½	115⅝	....
Pitts. Coal....	1,500	23	21⅞	23	22
Do pfd	100	91	91	91	90
Pressed S. C..	4,000	48¼	46⅝	47½	45⅞
Ry. Steel S...	900	33½	32	36	....
Ray Con	2,800	24⅝	24⅝	24½	24½
Reading.	11,700	144½	143	144½	143⅝
Rep. I. & S....	1,900	29¼	28¼	28⅝	28
Rock I. pfd....	200	½	½	½	....
Rumely	100	4	4	4	4
Sea. Air L.....	200	13⅝	13½	13⅝	....
Do pfd	800	36	33⅝	36	33
Sloss-Shef ..	200	34	33	34	32¼
So. Pac	2,500	87⅛	87⅝	87⅛	86⅝
So. Ry	400	16	15⅝	16	15⅝
St. L. & S. F...	100	4½	4¼	4½	4½
Do 2d pfd..	1,100	6	5⅝	5⅝	5¼
Stand. Mill....	100	51	51	51	50⅝
Studebaker	8,100	74	72	73⅝	71⅞
Do pfd	100	99	99	99	98½
Tenn. Copper.	10,900	38⅝	37⅞	38⅛	36⅝
Third Av.....	500	52¼	52	52¼	52
U. B. & P.....	100	6	6	6	....
Union Pac.....	16,100	128	126⅝	127⅞	125¼
U. Ry. Inv.....	100	15	15	15	16
U. S. Alcohol..	1,400	50	49	49¼	49
U. S. C. I. P....	100	14¼	14¼	14¼	14
U. S. Rubber..	1,700	65⅝	64	65⅛	63¼
Do 1st pfd.	200	108	107⅞	108	....
U. S. Steel....	67,900	59	57⅝	59	57
Do pfd....	3,000	109⅝	109⅝	109¼	109¼
Utah Copper..	11,000	69¼	67⅞	69⅛	66⅝
Va. Chem.....	5,200	34¼	30⅞	34	....
Wabash pfd...	500	½	½	⅝	⅝
Western Un....	500	66⅛	66	66⅛	66⅛
Westing. Elec.	17,200	96⅞	95¼	96⅞	94⅝
W. Overland ..	1,500	130½	127	129⅝	126⅝
Do pfd	200	102½	102	102¼	101⅝

GOVERNMENT BONDS.

	Bid.	Ask.
United States 2s, registered...	97	98
United States 2s, coupon	97	....
United States 3s, registered...	100¼	....
United States 3s, coupon	100¼	....
United States 4s, registered...	109	....
United States 4s, coupon	110½	....
United States Panama 2s, 1938.	97	....

NEW YORK BOND TRANSACTIONS

No. thous.		Last sale.
1	Rep Cuba 5s	97¼
2	N Y Canal 4½s	109⅝
4	do 4s	100¼
5	N Y City 4½s of 1963	104
11	do 4½s of 1964	99¼
1	do 4s of 1955 reg	94⅝
2	do of 1959	95
2	Allegheny & Pa 3½s	85
10	Am Cot Oil 4½s	100⅝
5	Am Smelting 6s	105
12	Am T & Tel 4s	87⅝
41	do cv 4½s	102¼
2	Am W Paper 5s	58
6	Armour 4½s	92
4	Atch gen 4s	92¼
1	do adj 4s	83¼
1	do stamped	83
112	do cv 4s	100¼
1	do S L 4s	85¼
4	Atlanta & C A L 4½s	94
9	B & O 3½s	91¼
10	do 4s	91⅞
14	do cv 4½s	86¼
2	Beech Creek 4s	92¼
5	Beth Steel 1st 5s	100⅝
15	do ref 5s	93
1	B R T 5s	102½
2	do note	100
14	Bush Term 4s	92¼
9	Cal Gas 5s	94⅛
51	Cent Lea 5s	99⅛
5	Cent Pacific 4s	87¼
1	C & O 5s	104⅛
3	do gen 4½s	86
3	do cv 4½s	72¼
2	C & A 3½s	42¼
43	C B & Q R 4s	96⅞
3	C M & St P 3½s	77½
4	do cv 4½s	96¼
19	do cv 5s	103⅞
1	do C & P 5s	102⅛
6	C & N W 3½s	79⅞
24	C R I & P ref 4s	63
11	C R I & P deb 5s	45⅛

No. thous.		Last sale.
7	C & W I 4s	79
1	Colo & Sou 1st 4s	88⅛
6	Con Gas cv 6s	115⅞
6	Col Ind 5s	71⅛
4	Cumb Tel 5s	96⅞
1	D & H 4s	99¼
10	D & R G ref 5s	47½
1	Det United 4½s	72¼
64	Dis Sec 5s	66
9	Dupont Powder 4½s	89
2	Granby 6s	102
1	Hock Val 4½s	92¼
10	Hudson & M adj 5s	26
17	Ins Con Cop 6s 1919	130
21	do of 1922	130⅝
11	I R T 5s	97⅞
1	Int Met 4½s	75⅞
24	Int Marine 4½s	42½
11	do ctfs	42
5	Inter Pump 5s ctfs	59¼
7	K C Sou 3s	67⅛
3	Lack Steel 5s of 1950	68
4	Lake Shore 4s	91¼
2	Lorillard 7s ref	121¼
7	do 5s	99⅝
2	Milw El. Ry 5s	101¼
1	M & St L 4s	49⅛
7	Mo Pac cv 5s	40½
9	do 4s	41
17	Mont Power 5s A	90¼
6	Nat Enamel 5s	92⅛
15	Nat Tube 5s	98⅛
392	N Y Cent 6s	103⅛
3	do 4½s	87½
5	N Y Cent 4s	88⅛
3	do 3½s	79⅛
1	N Y G E L H & P 4s	82⅞
1	N Y & Harlem 3½s	85
3	N Y L & W 6s	107⅝
1	N Y N H & H 6s	111
4	N Y O & W 4s	78⅛
1	N Y Ry 4s	71⅛
5	N Y Tel 4½s	96

No. thous.		Last sale.
3	N & W 6s	118
3	N P 4s	91⅝
7	N P 3s	63⅞
6	O S Line 4s	88⅜
51	Penna 4½s rects	103¼
1	Penna 4½s reg	90¼
40	do 4½s	97⅞
3	do 3½s	100⅛
3	Peoria & East 1st 4s	60⅛
1	Ry Steel Springs 5s	98⅝
3	Ray con 6s	121
6	Rdg 4s	93
4	Rep Steel 5s	92⅛
5	Rio G W 4s	70⅛
1	St L I M & S 5s	96⅛
1	St L & S F ref 4s ctf	63
5	S A L adj 5s	65
10	So Bell Tel 5s	97⅝
13	So P cv 5s	99⅛
7	do cv 4s	81⅛
2	do ref 4s	86⅛
6	do San Fran 4s	79⅞
6	So Ry 5s	99⅛
2	do 4s	64⅝
2	do Memphis 4½s	99⅛
1	do M & O 4s	71
7	Texas Co 6s	99⅛
1	Third Ave adj 5s	77
10	T W V & O 4½s ser B	98⅛
13	U P 1st 4s	95⅛
1	do ref 4s	89
2	U S Rubber 6s	102⅛
40	U S Steel 5s	102
2	Va Coke 5s	82
10	Wabash ref 4s	22
3	do ctfs stamped	20
5	do eq ctfs stp	20⅛
2	Western Elec 5s	101⅛
3	W N Y & Penna 4s	76
1	West Union 4½s	92⅛
135	Westinghouse 5s	102⅛
9	West Shore 4s reg	90⅛
4	Wis Cent 4s	84⅞

CLOSING BID and ASKED PRICES

[Stocks not traded in yesterday.]

	Bid.	Ask.
Ad. Ex.	88	45
A. A. Ch. pfd.	93	95
Am. B. S. pfd.	82	89
A. Bke. S.	102¼	103¼
Do pfd.	149	150
Am. C. P.	95	100
Do pfd.	107	110
A. C. Oil pfd.	89	94
Am. Ex.	81	87
A. H. & L. pfd.	31½	32¼
A. Malt pfd	26	28
A. Smlt. pfd.	106	107½
Do pfd B.	78	81
Am. Snuff.	145	160
Do pfd.	104	105
A. S. F.	83	88¼
A. T. & Cab.	60	62
Am. Woolen	25	30
Do pfd.	84¼	86
Assets Real	7	9
Atch. pfd.	99	101
At. Coast L.	105	107
B. & O. pfd.	68¾	69¼
Batopilas	1	1¼
Brk. U. Gas	128	130
Brunswick	5	6¼
B. R. & P.	88	90
Butterick	27	30
G. of N. J.	250	300
C. & A.	[illegible]	[illegible]
Do pfd.	10¼	25
C. G. W.	11¼	11¾
Do pfd.	28¼	30
C., M. & S. P. pfd.	124¾	125¾
C. S. P. M. & O.	115	120
C. & N. W.	126	130
Do pfd.	160	170
C. C. C. & St. L.	30	35
Do pfd.	55	65
Cluett-Peaby	55	60
Col. & So.	26¼	30
Do 1st pfd.	48	52
Do 2d pfd.	35	45
Cont. Can.	63¼	66
Do pfd.	95	98¼

	Bid.	Ask.
Crex Carpet	40	60
Deere pfd	84	92
D. & R. G.	6	7½
D. L. & W.	402	414
D. & H.	146	150
Det. United	60	63
DuP. P pfd.	92	...
D. S. S. & A.	4	5
Do pfd	6	9
Erie 2d pfd.	32¼	35¾
G. W. Helme Co.	165	180
Do pfd.	110¼	120
Gen. Chem.	310	225
Do pfd.	103	110
Good. pfd.	101½	102
Havana Elec.	75	81
Homestake	117¾	...
Hock. Val.	...	115
Int. Ag. Cor.	4	14¾
Int. Har. of N. J.	104	105
Do pfd.	109¾	115
Int Harv Cor	61	70
Do pfd.	98	103
Int. Paper	9¼	10¼
Do pfd.	37	38
Iowa Cent.	6	8
Do pfd.	15	23
J. I. Case pfd.	...	80
Julius Kayser	83	86
Do pfd.	105	...
K. C. F. S. & M. pfd.	63	...
K. C. S. pfd.	57	60
Keo. & D. M.	4	10
Kresge	128	132
Do pfd.	107	110
Laclede Gas	101	103
L. E. & W.	7¼	8½
Do pfd.	16	21
Lig. & M.	210	225
Do pfd.	116	120
Loose-Wiles	14	19
Long Island	28	37
Mackay Co.	77	80
Do pfd.	67¾	69

	Bid.	Ask.
Man. Elev.	126	130
May D. S.	38	40
Do pfd.	94	98
M. & S. L.	12¾	14¾
Do pfd.	33	43
M. S. P. & S. M. pfd.	123	127
M. K. & T. pfd	29¼	31
Mon. Pw. pfd.	102	108
Nash. & C.	123	135
N. Enam pfd.	80	85
Nat. Ry. of M. 1st pfd.	...	35
Do 2d pfd.	...	7½
N. Y. C. & S. L.	...	33
Do 1st pfd.	...	80
Do 2nd pfd.	...	65
N. Y. S. R.	...	20
Ner. So.	16¼	20
Nor. & W. pfd.	85	89
Ont. Silver	3¾	4
Pabst B. pfd.	80	90
P. T. & T.	21	24
Do pfd.	91	94
P. Lorillard.	160	180
Do pfd.	113	118
Peo. & East.	7	9
Pettib.-M.	23	25
Do pfd.	85	95
Phil. Co.	65	72
Pit. St. pfd.	...	95
P. C. C. & S. L.	65¼	80
Do pfd.	80	87
P. St. Car. pd.	97	100
P. S. of N. J.	105	80
Pullman	158	107½
Quicksilver	¾	159
R. St. Sp. pd.	85	1
Read. 1st pfd	86	91
Do 2d pfd.	80	90
R. I. & S. pfd	66	84
Rock Island	...	87
Rumely pfd.	10¼	15
Sears-Roe.	136	137½
Do pfd.	124	125¼
So. Ry. pfd.	48¼	50

	Bid.	Ask.
S. L. & S. F. 1st pfd.	8	10
St. L. S. W.	15	18
Do pfd.	30	35
St. Mil. pfd.	68	70
Texas Oil	127	129
Tex. & Pac.	14	15
Tex. & Pac. land trust	100	...
T. S. L. & W.	1	3
Do pfd.	5	7
Twin City.	95½	97
Un. Type.	60	70
Do pfd.	98	103½
Un. Bag. & Paper pfd.	22	26
Un. Pac. pfd.	80¼	81½
Un. Cig. Mfg.	48	48
Do. pfd.	...	103
Un. Dy. Gds.	...	50
Do. pfd.	88	90¼
Un. Ry. Inv. pfd.	31	32
U. S. Al. pfd.	90	95
U. S. C. I. P. pd.	40	44
U. S. Rlty.	38	40
U. S. Rubber 2d pfd.	75	85
Va. Ch. pfd.	94	94¾
Va. C. & C.	35	40
Va. Ry. & Pw.	...	45
Vul. Detin.	7	12
Do pfd.	...	4
Wabash	...	...
Wells Fargo	94	95
West. Md.	23	24¾
Do pfd.	31	38
West. A. B.	200	280
1st pfd.	130	150
Wey. & B.	225	280
Do. pfd.	110⅝	120
W. & L. E.	1⅞	3
Do 1st pfd.	7	10
Do 2d pfd.	3¼	5¼
Wis. Cent.	31	38¼
Woolworth	103¼	105
Do pfd.	117½	120

COFFEE AND SUGAR.

NEW YORK, June 10.—COFFEE—Futures opened at a decline of 2@4 points and closed 5@15 points lower. Sales, 3,000. June, 5.80c; July, 6.85c; August, 6.75c; September, 6.78c; October, 6.79c; November, 6.79c; December, 6.80c; January, 6.84c; February, 6.88c; March, 6.90c; April, 6.95c; May, 7.00c.

Spot—Quiet; Rio No. 7, 7¼c; Santos No. 4, 9¾c. Santos 4s were reported in the cost and freight market at 9c.

Milreis prices were unchanged and no change was reported in the rate of Rio exchange on London. Brazilian port receipts, 15,000; Jundiahy, 6,000. Santos reported clearances of 4,000 bags for New York and 65,000 for New Orleans.

NEW YORK, June 10.—SUGAR—Raw, quiet; centrifugal, 4.89c; molasses, 4.12c; refined steady. Sugar futures ruled quiet and unchanged during the forenoon session. Futures closed steady, 3 higher to 7 lower; July, 3.86c; September, 4.16c; December, 3.86c; March, 3.48c. Sales, 3,600 tons.

CHICAGO, June 10.—SUGAR—The following prices were quoted by wholesale dealers per 100 lbs: Cut loaf, H. & E., $7.47; powdered, standard, $6.75; eastern granulated, $6.[illegible]; best granulated, $6.[illegible]; extra C, $6.02; canary, $5.77.

OILS.

CHICAGO, June 10.—OIL—Wholesale prices for carbon and other oils: Standard white, 8½c; perfection, 8¼c; headlight, 175, 10c; eocene, 10¾c; elaine, 17¾c; V. M. P. naphtha, 9c; linseed oil, 67c; boiled, 68c; turpentine, 49c; summer black oil, 6¼c; winter black oil, 6c. These prices apply to barrel lots f. o. b. Chicago.

NEW YORK, June 10.—COTTONSEED OIL—Final prices were unchanged on near and 5 to 6 points net higher for distant deliveries. Sales, 12,300 brls. Prime crude, 5.33c, nominal; prime summer yellow, 6.30c; June, 6.21c; July, 6.27c; August, 6.46c; September, 6.56c; October, 6.61c; November, 6.55c; December, 6.58c; January, 6.60c. Prime winter yellow, 6.[illegible]@7.00c; prime summer white, 6.25@6.80c.

OIL CITY, Pa., June 10.—Credit balances, $1.35. Runs, 123,748 brls; average, 91,546 brls. Shipments, 80,276 brls; average, 87,271 brls.

HIDES AND LEATHER.

NEW YORK, June 10.—HIDES—Dull. LEATHER—Steady.

MARKET FIRM; TRADING SLOW

Gains Embrace All Parts of List, with Coppers the Chief Feature.

WAR SHARES BOOM.

Total sales of stock, 492,000 shares.
Total sales of bonds (par value), $1,992,000.

New York, June 10.—The stock market opened today with a firm undertone, the movement soon rising to one of all around strength. Trading proceeded at a leisurely pace in the early session, later becoming apathetic. There was a feeling that the Washington note to Berlin would go far toward clearing the political atmosphere.

Gains embraced all parts of the list, but coppers and affiliated shares were the chief features, a logical result of the remarkable trade conditions.

Copper sold as high as 20¼c today, its best price in eight years, and lead, which also enters extensively into the manufacturing of war munitions, was quoted at 6¼@7c, the high water mark for this product in about thirty years.

War Stocks Show Gain.

War specialties again occupied a position of prominence with gains of 2@6¼ points, General Electric scoring the maximum rise. Bethlehem Steel failed to make a new high record, but the preferred stock sold at 118, the highest quotation in its history.

United States Steel was the most active stock and in fair demand at steady advances. The corporation's May statement, showing an increase of over 100,000 tons, against a decrease of almost as much in the preceding month, confirmed recent reports of trade betterment.

Motor stocks gained 2@4 points and Pacific Mail's rise of 3¾ was associated with the reported early severance of the company's relations with Southern Pacific and the advantageous sale of its properties. The market closed at or near best prices of the day.

More Gold from Canada.

Another large installment of gold was received from Canada, making a total of $25,000,000 received from that source on the current movement.

The Bank of England increased its gold holdings by about $3,700,000 during the week and strengthened its reserve liabilities by a small margin.

Bonds were firm, but without especial feature. United States bonds were unchanged on call.

Mercantile paper, 3½@4 per cent. Sterling, 60 day bills, 4.7550; demand, 4.7850; cables, 4.79. Francs, demand, 5.43¾; cables, 5.43¼. Marks, demand, 82¾c; cables, 82⅞c. Lires, demand, 5.90¼; cables, 5.90. Rubles, demand, 38¼; cables, 38⅜. Bar silver, 49⅛c. Mexican dollars, 38¼c. Government bonds, steady. Railroad bonds, firm.

Time loans, easy; 60 days, 2¾@3 per cent; 90 days, 2¾@3 per cent; six months, 3 per cent.

Call money, steady; high, 2 per cent; low, 1¾ per cent; ruling rate, 2 per cent; last loan, 2 per cent; closing bid, 1¾ per cent; offered at 2 per cent.

New York Curb Transactions.

	Sales.	Open.	High.	Low.	Close.
Alaska Juneau	100	13½	13½	13½	13½
Alta Cons	3,800	70c	75c	62c	62c
Amn. Marconi	200	2⅞	2⅞	2⅞	2⅞
Amn. Zinc	2,900	54⅝	54⅝	53½	51½
Atlanta	5,500	32c	32c	30c	31c
Beaver Con.	500	3c	3c	3c	3c
Big Cottonw.	3,000	6c	6¼c	6c	6¼c
Booth	1,100	51c	52c	51c	52c
Braden	700	7⅝	7¾	7⅝	7¾
Burns Bros. C.	700	69½	70⅞	69½	70⅞
Butte & N. Y.	2,700	1 1-16	1	1 1-16	1
Canada Copper	700	1	1	15-16	15-16
Cana. Nat. Gas	700	1¼	1⅝	1¼	1¼
Car L. & Pow.	13,600	3½	5	3½	5
Chile Copper	700	20⅞	20⅞	20	20⅞
Con. Ariz.	1,200	13-16	13-16	13-16	13-16
Cramp S. & E. B.	1,600	51½	53	49	49½
Crown Reserve	1,000	⅝	⅝	⅝	⅝
Davis Daly	100	1⅝	1⅝	1⅝	1⅝
Dome Mines	210	14⅛	14⅛	14⅛	14⅛
Eagle & B. B.	4,900	1⅞	1⅞	1½	1⅞
Electric Boat	5,700	81	100	81	87
Do pfd	2,100	100	114	100	114
Emma Copper	130	23	23	22	22
Emer. Phone	500	13⅛	14	13⅛	13⅝
First Nat. Cop.	40	2⅜	2⅜	2⅜	2⅜
Fiske R. Tire	100	66	66	66	66
Gen. Val. Cop.	550	40c	41c	40c	41c
Goldfield Cons.	1,200	1⅛	1⅛	1 7-16	1 7-16
Do Merger	3,500	23c	23¼c	23c	23c
Do Oro	19,500	11c	11c	10c	10c
Do Sil. P.	2,500	10c	10c	10c	10c
Greene Can.	204	36	37½	35	36
Howe S. Co.	1,200	3⅝	4⅛	3⅝	4
Inter. Motors	175	14⅞	15⅛	14⅝	15⅛
Do pfd	30	38	39	38	39
Inter. Petrol	500	8⅝	8⅝	8⅝	8⅝
Jumbo Ext	1,400	1⅛	1⅛	1 15-32	1⅛
Kelly Tire	185	137	139	134½	136
Do 1st pfd.	20	85	86	85	86
Lake Sup. Cor.	3,200	10	11⅝	10	11⅝
McKin. Dar.	500	31c	32c	30c	32c
Majestic Cop.	9,500	60c	63c	59c	63c
New Ut. Bing.	500	3⅝	3⅝	3⅝	3⅝
Nipissing	100	6	6	6	6
Otis Elev.	50	72	72	72	72
Pyrne Mfg. Co.	200	10	10	10	10
R. & H. Corpn.	400	6½	6⅝	6½	6⅝
Sells Mining	500	25	25	25	25
St. Joe Lead	6,600	13½	14½	13½	13½
Sands. Kendall	1,000	3c	3c	3c	3c
Stewart Min.	18,000	2 1-16	2 5-16	2 1-16	2 5-32
Success Min.	6,200	63c	63c	61c	62c
Temiskaming	1,000	34½	34½	34½	34½
Tobac. Pr. pfd.	400	52	52	50¼	50¼
Tono. Cash B.	3,000	6¼	6¼	6	6
Do Ext	600	3¼	3 3-16	3	3
Do J. But.	500	80c	80c	80c	80c
Do Merger	3,200	40c	41c	40c	41c
Do Midway	1,000	17c	17c	17c	17c
Do Mont	200	30c	30c	30c	30c
Tribullion	200	5-16	5-16	5-16	5-16
Un. Cig. new	200	9¼	9¼	9¼	9¼
Un. Pr. Shar.	1,600	3 1-16	3⅛	3	3
Un. Verde Ex.	100	4⅛	4⅛	4⅛	4⅛
Wabash w. i.	100	13	13	13	13
Do A pfd.	200	45¼	45¼	45¼	45¼
Do B pfd.	500	23⅛	23⅛	21⅝	22
Wasatch Min.	500	1 3-16	1 3-16	1⅛	1⅛
West End Con.	1,200	88c	88c	87c	88c
World Film	3,200	4	4⅛	4	4

BONDS.

$1,000 Braden 6s	140	140	140	140
$1,000 Chile Cop. 7s	114⅝	115	114⅝	114¼

CLOSING BID AND ASKED PRICES.

	Bid.	Asked.
A. La. & Tr.	315	325
Do pfd.	107	110
Am. T. Prod.	53	57
Bay State G.	1-16	3-16
Borden's	109	111
Do pfd	103	105
B. A. Tob.	18	18½
Emer. Brant.	10	20
Do pfd	40	50
Eng. Marc.	31	33
Hav. Tob.	1½	3
Do pfd.	3	5
Int. Cont. R.	5	8
La. C. Sales	160	175
May's Oil	5	15
U. S. Lt.-Ht.	10c	50c
Do pfd.	3	5

	Bid.	Asked.
C. O. D.	15-16	1
Ely Cons.	8	10
Florence	35	55
Giroux	1 7-16	1½
Gold Hill	1-16	3-16
Greenwater	3	5
Kerr L.	4 9-16	4 11-16
Mother Lode	15	20
Mines of Am.	3	3½
Mason Val.	2¾	3
Nev. Hills	20	25
Tono. Nev.	7¼	7½
Tularosa	½	¾
Tuolumne	⅜	¾
Wettlaufer	3	8
Yukon	3¼	3⅜

STANDARD OIL SUBSIDIARIES.

	Sales.	Open.	High.	Low.	Close.
Buckeye Pipe	50	105	105	103	104
Ill. Pipe	155	155	142	138	141
National Tran.	140	30	30	30⅛	30¼
Ohio Oil	7	138	138	134	134
Prairie Oil	15	305	308	305	306
Do Pipe	26	188	188	184	184
S. O. N. Y.	35	195	195	195	195
Vacuum Oil	15	205	205	205	205

CLOSING BID AND ASKED PRICES.

	Bid.	Asked.
Anglo Am.	16½	17¼
Atlan. Ref.	585	575
Borne Scry.	265	275
Chesebr'h	700	715
Colonial Oil	116	126
Cont. Oil	225	230
Cresc. Pipe.	40	42
Cumb. Pipe.	45	50
Eureka Pipe	220	225
Galena Sig.	147	150
Do pfd.	125	130
Ind. Pipe.	95	97
N. Y. Transit	207	212
North Pipe.	92	98
Ohio Oil	133	136

	Bid.	Asked.
Pierce Oil	12⅝	13
Solar Refg.	230	262
South. Pipe.	200	205
South. P. Oil	274	277
S. W. Penn.	110	114
S. O. Cal.	275	280
S. O. Ind.	410	417
S. O. N. J.	395	400
S. O. Kas.	340	360
S. O. Ky.	235	240
S. O. Neb.	310	320
S. O. Ohio.	440	460
Swan-F.	105	115
Un. Tank.	70	80
Wash. Oil	32	38

BOSTON STOCK TRANSACTIONS

	Sales.	Open.	High.	Low.	Close.
Adventure	100	3	3	3	3
Ahmeek	11	290	300	290	300
Alaska	2,415	35⅝	35⅞	35⅛	35⅝
Algomah	100	3	3	3	3
Allouez	262	58⅛	58⅛	58½	58⅛
Amal. Copper	85	73⅞	74⅝	73⅞	74⅝
Am. Zinc	2,645	53	55	53	55⅝
Anaconda	35	34¾	35⅜	34¾	35⅜
Ariz. Coml.	390	8	9⅛	8	9⅛
Batopolis	60	1	1	1	1
Butte & Bal.	150	4	4¼	4	4¼
Butte & Sup.	5,008	75	77	75	77
Cal. & A.	405	68	69⅛	68	68⅞
Cal. & Hecla.	48	565	580	565	580
China	395	45	46⅝	45	46⅝
Copper Range.	1,065	54	55⅝	54	55⅝
Daly-West	3,060	4	5	4	5
East Butte	378	12⅝	13½	12⅝	13⅛
Franklin	295	11	11⅝	10⅝	11
Granby	245	83⅞	84	83⅞	84
Greene Can.	1,217	34⅞	37	34	36
Hancock	130	19	20	19	20
Helvetia	100	50	50	50	50
Insp. Copper	35	31⅝	31⅝	31⅝	31⅝
Island Crk. pf.	50	89	89	89	89
Isle Royale	160	30	30⅛	29⅞	30⅛
Kerr Lake	65	4⅝	4 13-16	4⅝	4 13-16
Keweenaw	100	2⅛	2⅛	2⅛	2⅛
Lake Cop.	120	13⅝	14	13⅝	14
La Salle	250	7⅛	7⅜	7⅛	7⅜
Mass Con.	125	14	14¼	14	14¼
Mayflower	70	4⅛	4⅛	4⅛	4⅛
Mohawk	215	74⅛	77⅝	74⅛	77⅝
New Arcadian.	1,700	11⅛	12⅛	11⅛	12
Nipissing	200	6	6	6	6
North Butte	790	32	33	32	33
North Lake	145	3⅛	3⅛	3	3⅛
Old Col. Mine.	40	4⅛	4⅛	4⅛	4⅛
Osceola	29	86	87	86	87
Pond Creek	100	15⅛	15⅜	15⅛	15⅜
Quincy	50	85⅛	87⅛	85⅛	87⅛
Santa Fe	100	2⅛	2⅛	2⅛	2⅛
Shannon	210	9	9	9	9
Shattuck	30	28	28	28	28
St. Marys Land	615	60	61	60	61
Sup. & Boston	110	3⅛	3⅛	3 9-16	3 9-16
Sup. Copper	15	29⅛	29⅛	29⅛	29⅛
Tamarack	85	36⅛	38	36⅛	37⅛
Trinity	55	5	5	5⅛	5⅛
Tuolumne	100	45c	45c	45c	45c
U. S. Smelting	4,055	41	48⅛	41	48⅛
Do pfd.	290	46	46⅛	45	46
Utah Apex	7,118	4⅛	4⅛	4⅛	4⅛
Utah Cons.	860	15	15⅛	15	15⅛
Utah Copper	85	68⅛	69⅛	68⅛	69⅛
Victoria	325	3	3⅛	3	3⅛
Winona	330	4	4⅛	4	4
Wolverine	170	60	62	60	62

RAILS.

	Sales.	Open.	High.	Low.	Close.
Boston Elev.	20	76	76	76	76
Boston & Low.	10	130	130	130	130
Boston & Me.	35	34¼	34¼	33½	33½
Mass Elec. pf.	35	35¼	35¼	35¼	35¼
N. Y., N. H. & H.	55	64¼	64¼	64	64
West End St.	55	62	63	62	63

MISCELLANEOUS STOCKS.

	Sales.	Open.	High.	Low.	Close.
Am. Ag. Ch. pf.	200	94	94¼	94	94¼
Amoskeag	42	63	63	63	63
Am. Pn. Ser. pf.	30	15¾	15¾	15¾	15¾
Am. Sugar	1	106	106	106	106
Do pfd.	135	114¾	114¾	114¾	114¾
Am. T. & Tel.	222	122	122⅝	121⅝	122⅝
Am. Wool. pfd.	6	86	87	86	86½
A. G. & W. I.	460	9	11	9	11
Do pfd.	4,010	22⅝	25	22⅝	24½
Edison	30	235	236½	235	236½
Gen. Elec.	91	166	170¼	166	170
Mass. Gas	3	78⅞	78⅞	78⅞	78⅞
Do pfd.	78	86	86⅛	85⅝	85⅝
Maxwell Motor 1st pfd.	10	85⅝	85⅝	85⅝	85⅝
Pullman	1	155	155	155	155
*Swift & Co.	93	108	108¼	107⅞	108¼
Torrington	10	32	32	32	32
United Fruit	460	137⅞	138	137⅞	137⅞
United Shoe	1,240	61	61	59⅞	59⅞
Do pfd.	66	28⅞	29	28⅞	29
U. S. Steel	450	57⅞	58⅞	57⅞	58⅞
Do pfd.	41	109¼	109¼	109¼	109¼
West. Union	10	66	66	66	66

BONDS.

	Open.	High.	Low.	Close.
$1,000 Am. T. & T. 4s	88	88	88	88
500 do 4½s cv	102	102⅛	102	102⅛
73,500 A. G. & W. I. 5s	69⅛	70⅛	69⅛	70⅛
2,000 Cent. Vt. 1st 4s	65	65	65	65
1,000 C. B. & Q. Jt. 4s	96⅛	96⅛	96⅛	96⅛
17,000 N. E. Tel. 5s of 1932	100⅛	100⅛	100⅛	100⅛
5,000 Pond Creek 6s	96⅛	96⅛	96⅛	96⅛
2,000 Rock I. deb. 5s	45⅛	45⅛	45⅛	45⅛
1,000 West. Tel. 5s	96	96	96	96

PRODUCE MARKETS.

EGGS.

CHICAGO, June 10.—Trade fairly active and market steady at unchanged prices. Receipts, 21,186 cases. Quotations:

Firsts	17@17¼c	Dirties	14½c
Ordinary firsts	16@16½c	Checks	13½c
Misc. lots, cases returned	15½@16½c	Storage packed extras	18½@19c
Do, cases included	16@17¼c	Extra—Fillers	21c
		Cartons	22c

NEW YORK, June 10.—EGGS—Irregular; receipts, 25,006 cases; fresh gathered extras, 22@22c; extra firsts, 20¼@21c; firsts, 19@20c; seconds, 17¼@18½c; nearby hennery whites, fine to fancy, 24@25c; nearby hennery browns, 23½@24½c.

PHILADELPHIA, Pa., June 10.—EGGS—Easier; western firsts, $5.85; nearby current receipts, f. o. b., $5.55.

KANSAS CITY, Mo., June 10.—EGGS—Unchanged.

ST. LOUIS, Mo., June 10.—EGGS—Unchanged.

BUTTER.

CHICAGO, June 10.—Jobbers reduced prices ½c, at which there was an improved demand from local retailers and shippers. Receipts, 15,301 tubs. Quotations:

Extras	27c	Extras to grocers	29½c
Extra firsts	26½c	Tubs	29½c
Firsts	25@26c	Prints	30½c
Seconds	22@23c	Packing stock	22½c

PHILADELPHIA, Pa., June 10.—BUTTER—Firm.

KANSAS CITY, Mo., June 10.—BUTTER—Unchanged.

ST. LOUIS, Mo., June 10.—BUTTER—Unchanged.

CHEESE.

CHICAGO, June 10.—Market easy under increased offerings of new American makes and favorable conditions for the production. Quotations:

Young Americas	16½c	Limburger, old	16½c
Twins	16¼c	Limburger, new	14½c
Longhorns	16¼c	Brick	14½c
Daisies, single	16¼c	Swiss, rounds	15@18½c
Daisies, double	16c	Swiss, block	16@16½c

PHILADELPHIA, Pa., June 10.—CHEESE—Dull.

POULTRY.

CHICAGO, June 10.—Live turkeys sold 1c higher, while other descriptions of poultry were unchanged. The trade was fairly active. Receipts, 3 cars and 985 coops. Quotations:

Live—		Geese	8c
Fowls	13½c	Iced—	
Broilers	22@25c	Chickens	13½@18c
Roosters	10c	Ducks	14c
Turkeys	11@13c	Turkeys	15c
Ducks	13c	Geese	10c

NEW YORK, June 10.—POULTRY — Live steady; western chickens, broilers, 24@28c; fowls, 15@15½c; turkeys, 12@13c; dressed quiet, western frozen roasting chickens, 16@22c; frozen fowls, 14¼@18c; fresh turkeys, iced, 15@17c.

ST. LOUIS, Mo., June 10.—POULTRY—Unchanged, except ducks, 9½c.

VEGETABLES.

CHICAGO, June 10.—Potato market was weak to slightly lower, with sales of old crop at 40@45c a bu and new at $1.05@1.25. Receipts were 30 cars each, new and old. Green vegetables held steady. Quotations:

Asparagus, sections	50@75c	Do, New, Tex., bu	$1.30@1.50
Do, Alton	75c@$1.00	String beans, hampers	75c@$1.25
Do, Ottawa	$1.25@1.50	Tomatoes, 6 baskets	$1.75@2.00
Beets, St. Louis, cases	80c	Cucumbers, doz	50@75c
Carrots, hampers	75c	Cabbage, crates	$1.00@1.25
Celery, Fla.	$2.25	Onions, new, crates	90c@$1.00
Pea beans	$2.90@3.20	Green peas, hampers	$1.00@2.00
Swedish	$2.90@4.00		
Red kidney	$3.20@3.70		
Head lettuce, cases	50@75c		
Potatoes, bu	40@45c		

FRUITS.

CHICAGO, June 10.—Strawberries were in lighter supply and firm, while other fruits showed little change. Quotations:

Lemons, cases	$2.00@3.50	24 qts	$2.50
Oranges, cases	$2.75@3.75	Sour cherries, 24 qts	$1.75@2.50
Pineapples, crates	$2.00@3.00	Blueberries, 32 qts	$3.00@4.00
Apples, brls	$1.75@4.00	Grapefruit, cases	$3.00@4.00
Strawberries, 24 qts	$2.00@2.25	Watermelons, per car	$700.00
Michigans, 16 qts	$1.75@2.25	Cantaloupes, standard crates	$4.00@4.50
Gooseberries, 24 qts	$2.25	Peaches, 4 baskets	
Red raspberries		Texas	$1.25

NEW YORK, June 10.—APPLES—Dull. PRUNES—Firm. APRICOTS AND PEACHES—Dull. RAISINS—Neglected.

VEALS.

50@60 lbs	11@12c	90@115 lbs	13½@14c
60@80 lbs	12@12½c	120@160 lbs	7@9c

SOUTH WATER STREET BEEF.

	No. 1.	No. 2.	No. 3.
Ribs	14	12½	11
Loins	16½	13	12
Rounds	12½	12	11
Chucks	10½	9¾	9½
Plates	9	8	8½

The Tribune Investors' Guide

Answers to inquiries are based upon information which THE TRIBUNE believes reliable, fair, and unprejudiced, but beyond the exercise of care in securing such information THE TRIBUNE assumes no responsibility.

Inquiries must bear the signature and address of writer in order to receive attention. Answers thought to be of public interest will be published. If an answer is not of general interest it will be mailed provided stamp is inclosed for that purpose.

Mid-West Real Estate.

E. M., Hammond, Ind.—The Mid-West Real Estate Mortgage Bond company's plan appears to be sound and desirable. The company sells a $1,000 bond contract on which the investor makes payments for ten years. The security for this contract is not primarily the general assets of the company, but first mortgage bonds placed in escrow with the Standard Trust and Savings bank in amounts guaranteed to be kept equal to the cash surrender value of outstanding contracts. This mortgage security may be a trifle narrow in amount, but the general assets of the company give sufficient margin of safety. In connection with this contract the company carries term insurance on the investor's life in the American Bankers' Life company, this being reinsured each year to an amount equal to the difference between the cash value of the contract and $1,000, so that in case of the investor's death the full $1,000 is paid to his heirs. The amount of the policy decreases each year. This gives in effect life insurance for ten years without medical examination. According to the figures of the company's actuary, the whole proposition figures out to give the investor 4½ per cent interest on his money with the insurance thrown in.

Brief Answers.

H. M. P.—The Merchants' National Fire Insurance company applied for a license several months ago, but the Illinois insurance department found that some of its investments were of a kind not permitted under the law, and the issuing of the license was held up pending the replacement of part of the company's funds.

G. E. L.—Commonwealth Edison stock pays 8 per cent on its par value, which makes a yield of about 6 to the investor at the present market price. If you buy stock you buy a share in the business. No one is under any obligation to buy it back from you. If you want to sell stock you must find a buyer just as if you want to sell a house and lot.

L. T. W.—The proposed bond issue of the Escalante Development company of Utah has been held up. None of the bonds has been certified. The broker to whom you paid money for the bonds six months ago should return it at once.

J. A. R.—When you buy stock you buy merely a share in the business. The share is not a promise to pay, and the fact that it does not pay dividends gives you no cause for action.

IN BOSTON STOCK MARKET.

BOSTON, Mass., June 10.—[Special.]—Stocks were in strong demand throughout today's session and prices advanced easily. Zinc and Butte and Superior were again active leaders, the former advancing 1⅝ and the latter 2⅝.

In Greene Cananea the demand was not heavy, but the stock was scarce and the advance amounted to over three points. Smelting common made a gain of over 3 points and Mohawk was 3¼ higher at 77⅝. Wolverine rose 2; Copper Range, 2; Granby, 2; Tamarack and N. Butte, 1½ each. Calumet and Hecla was up 10.

Call money, 3 per cent. Time loans, short dates, 3¼@3¾ per cent. Time loans, six months, 3¾@4¼ per cent. Time loans, year, 4¼@4½ per cent.

COTTON.

NEW YORK, June 10.—COTTON—Futures:

	Open.	High.	Low.	Close.	Prev. close.
July	9.34	9.48	9.34	9.48	9.34
October	9.73	9.85	9.73	9.84	9.73
December	10.02	10.12	10.02	10.11	9.97
January	10.07	10.18	10.07	10.16	10.01
March	10.31	10.38	10.31	10.36	10.23

Spot, quiet; middling uplands, 9.70c; sales, 178 bales.

NEW ORLEANS, La., June 10.—COTTON—Futures:

	High.	Low.	Close.
July	9.20	9.13	9.20
October	9.58	9.52	9.58
December	9.80	9.74	9.79
January	9.92	9.86	9.90
March	10.10	10.08	10.11

Spot, steady, 13 points up; sales, 925 bales; middling, 9.25c.

LIVERPOOL, June 10.—COTTON—Spot, easier; good middling, 5.67d; middling, 5.35d; low middling, 4.87d; sales, 10,000 bales; for speculation and export, 2,000; receipts, 49,000. Futures, steady; June, 5.24½d; June-July, 5.24½d; July-August, 5.27½d; August-September, 5.31½d; September-October, 5.43½d; October-November, 5.49d; January-February, 5.63d; March-April, 5.70d; May-June, 5.76½d.

DRY GOODS.

NEW YORK, June 10.—Raw silk markets were firmer today, with buying more active on the part of American manufacturers. Cotton goods were steady, but quiet. Yarns were dull. Dress goods were in light demand.

IN FOREIGN STOCK MARKETS.

LONDON, June 10.—The stock market was only moderately active, with most of the business done in war loans, oil shares, and copper issues. The week-end holiday seemed to restrict trading.

The American section opened steady, but eased off later on the uncertainties of the political situation. Canadian issues ruled steady, but the general closing was quiet.

Money was in good supply. Discount rates were easy on the good bank statement and the good selling of treasury bills.

Bar silver, 23 5-16d per ounce.
Money, 1¼@1½ per cent.
Discount rates: Short bills, 2¾ per cent; three months, 2¾ per cent.

PARIS, June 10.—Trading was quiet on the bourse today.
Rentes, 72 francs 25 centimes.
Exchange on London, 26 francs 9½ centimes.

Bank of France Statement.

PARIS, June 10.—The weekly statement of the Bank of France shows the following changes:

	Francs.
	Increase.
Gold in hand	3,341,000
Silver in hand	*[illegible]
Notes in circulation	[illegible]
Treasury deposits	[illegible]
General deposits	[illegible]
Bills discounted	[illegible]
Advances	[illegible]

*Decrease.

Bank of England Report.

LONDON, June 10.—The weekly statement of the Bank of England shows the following changes:

	Increase.
Total reserve	£1,130,000
Circulation	*278,000
Bullion	851,649
Other securities	*2,607,000
Other deposits	*1,817,000
Public deposits	*3,411,000
Notes reserve	1,130,000

*Decrease.

Government securities unchanged.

The proportion of the bank's reserve to liability this week is 20.80 per cent; last week it was 20.20 per cent. Rate of discount, 5 per cent.

ANTIMONY.

NEW YORK, June 10.—The market stronger. The price on ordinary brands is quoted at 36@38c per pound. Cookson's and Hallett's brands are held for about 47@50c per pound.

NEWS OF THE COURTS

Illinois Supreme Court.

Springfield, Ill., June 10.—[Special.]—Proceedings were had in the Supreme court today as follows:

People ex rel. Chicago Bar association, vs. K. R. Czarnecki; motion by respondent to file certified copy of record in case tried in Cook county and to have cause opened for taking testimony denied; rehearing denied.

Bivins et al. vs. Kerr et al.; rehearing denied.

People vs. Warren et al.; motion by plaintiff in error to file abstracts and briefs instanter allowed.

Thorworth et al. vs. Scheets et al.; motion by plaintiffs in error for severance as to John Olinger, plaintiff in error, allowed.

People ex rel. Webster, vs. City of Chicago et al.; joint motion and stipulation that cause stand for hearing at present term denied.

Mancinelli vs. De Bartolo et al.; rehearing denied.

People ex rel. Dyer, state's attorney, vs. Clark; rehearing denied.

People vs. Illinois Central Railroad company; motion by appellee to file reply brief instanter allowed.

Mitchell vs. Art Institute of Chicago; motion by appellant to file abstracts and briefs instanter allowed.

People ex rel. First National Bank of Joliet vs. Brady, auditor; motion by relator to set cause for hearing, fix time to file briefs, and to argue orally and motion by respondent for twenty days' time to file briefs; motion by respondent allowed and twenty days given to file briefs in support of the demurrer; relator will be granted twenty days from the date of filing of respondent's briefs to file briefs and seven days thereafter is allowed under the rule to reply.

Dickinson et al. vs. Ridgely exrs., et al.; rehearing denied.

Consumers' company, formerly City Fuel company, vs. City of Chicago; rehearing denied.

People ex rel. Northup vs. county of Cook; motion by relator that answer be considered and deemed a general demurrer or that it be stricken from the files as not responsive denied. If the answer is deemed insufficient and relator desires to finally submit the cause in that way he may demur to it if he sees fit, otherwise he must answer or join issue in that way.

Bigelow vs. Burnside et al.; motion to file printed copies of Appellate court opinion allowed; motion by appellees to dismiss denied.

Foiske vs. Charnecki; motion by plaintiff in error to reinstate cause and fix time to file abstracts and briefs allowed and plaintiff in error is permitted to file briefs within twenty days.

Advance Amusement company vs. Franke; motion by appellant to file appellant's original and reply brief in Appellate court and to file additional authorities allowed.

Casper National bank of Casper, Wyoming, vs. Jenner; rehearing denied.

Collins vs. Sanitary District of Chicago; motion by appellant to strike appellee's briefs from files for violation of rule 15 denied.

City of Mt. Carmel vs. McClung et al.; motion by appellee for extension of time to file briefs allowed and time extended to July 20.

Hengen vs. Hengen; motion by petitioner to advance cause not considered in a contested case.

State Bank of Rock Island vs. Byes et al.; rehearing denied.

Holliday et al. vs. Shepard et al.; appellees suggest diminution of record and move to supply same; motion allowed.

Chicago City Railway company vs. Murphy; motion by respondent to strike petition or in alternative for twenty days' time to file replies; motion to strike denied, alternative allowed.

McGovern et al. vs. McGovern et al.; rehearing denied.

Wilson et al. vs. Wilson et al.; rehearing denied.

People ex rel. Chicago Bar association vs. Ladimir F. Moudry; motion by respondent to file answer instanter allowed; motion by relator to make rule absolute denied.

People ex rel. Chicago Bar association vs. George A. B. Pruhl; motion by respondent to file answer instanter allowed; motion by relator to make rule absolute denied.

People ex rel. Hoyne, state's attorney, vs. Scully, judge, et al.; motion for leave to file petition for mandamus allowed and writ issued returnable Monday, June 14; name of the case should not be made a party to the suit.

Collins vs. sanitary district of Chicago; motion by appellee to strike brief of appellant.

Court adjourned until 9 a. m. tomorrow.

Petition in Bankruptcy.

Max Kahn, merchant; liabilities, $3,341; assets, $755.

American Woolen Company
Sixty-Fifth Quarterly Dividend

Notice is hereby given that the regular quarterly dividend of One and Three-Quarters Per Cent (1¾%) on the Preferred Capital Stock of the American Woolen Company of record June 15, 1915, will be paid on July 15, 1915.

Transfer books for Preferred Stock will be closed at the close of business June 15, 1915, and will be reopened July 1, 1915.

Checks will be mailed.

WM. H. DWELLY, Jr., Treasurer.
Boston, Mass., June 5, 1915.

OFFICE OF
American Public Utilities Company
Grand Rapids, Michigan.
The Board of Directors of the American Public Utilities Company has declared the regular quarterly dividend of ONE AND ONE-HALF PER CENT (1½%) on the Preferred Stock, payable July 1st, to stockholders of record at the close of business June 19th, 1915. Transfer Books will not close.
KELSEY, BREWER & CO., Operators.
June 7, 1915.

FLOOR SPACE FOR RENT

We have 5,000 feet of floor space under lease in a modern fireproof building in the loop district. We are no longer able to use it and the monthly rent is a dead loss. Lease runs for two years with privilege of renewal. It is costing us 48 cents per square foot, and is worth it, but we will not refuse any reasonable offer.

Phone Purchasing Agent at Central 74, or write T P 361 Tribune.

CLUETT, PEABODY & CO., INC.
Troy, N. Y., June 9th, 1915.
COMMON DIVIDEND NO. 5
The Board of Directors of Cluett, Peabody & Co., Inc., have this day declared a dividend of one and three-quarters (1¾) per cent on the preferred stock of the company, payable July 1st, 1915, to stockholders of record at the close of business on June 19th, 1915. Checks will be mailed by the Columbia Trust Company.
E. HAROLD CLUETT, Treasurer.

The City of Chariton, Iowa, will sell $40,000.00 worth of 4½ per cent Waterworks bonds, equal amounts payable each year for 20 years, to the highest bidder at 8 P. M., June 21st, 1915.

AMERICAN CAN COMPANY
A quarterly dividend of one and three-quarters per cent has been declared upon the Preferred Stock of this Company, payable July 1st, 1915, to stockholders of record at the close of business June 17th, 1915. Transfer books will remain open. Checks mailed.
R. H. ISMON, Secretary & Treasurer.

PROPOSALS FOR GALVANIZED CORRUGATED Roofing, Electrolytic Oxyhydrogen Generating Plant, Electric Cable, Cable End Bells, Circuit Breaker, Glass Lamp Shades, Battery Zincs, Dry Cells, Soil Pipe, Pipe Fittings, Mattress Ticking, Mattress Buttons, Mattress Twine, and Lumber.—Sealed proposals will be received at the office of the General Purchasing Officer, The Panama Canal, Washington, D. C., until 10:30 a. m., July [illegible], 1915, at which time they will be opened in public, for furnishing the above mentioned articles. Blanks and general information relating to this Circular (No. [illegible]) may be obtained from this office or the offices of the Assistant Purchasing Agents, 24 State Street, New York City; 614 Whitney Central Building, New Orleans, La.; and Fort Mason, San Francisco, Cal.; also from the U. S. Engineer Offices in the following cities: Seattle, Wash.; Los Angeles, Cal.; Baltimore, Md.; Boston, Mass.; Buffalo, N. Y.; Pittsburgh, Pa.; Cincinnati, Ohio; Chicago, Ill.; St. Louis, Mo.; Detroit, Mich.; Milwaukee, Wis.; St. Paul, Minn.; Louisville, Ky.; Mobile, Ala.; and Galveston, Tex.; Commercial Clubs, Kansas City, Mo.; Chamber of Commerce, Tacoma, Wash.; Commercial Club, Portland, Oregon; Board of Trade, Ohio; Corps of Engineers, U. S. Army. [illegible]

HOG RECEIPTS ARE 19,000 HEAD

Sales Cents Higher than on Wednesday; Trade Is Uneven.

MARKET CLOSES WEAK.

LIVE STOCK QUOTATIONS.

INDEX TO CLASSIFIED ADVERTISEMENTS

WANTED—MALE HELP.

SALESMEN WANTED
TO REPRESENT
GAS COMPANY
IN SMALL TOWNS
NEAR CHICAGO
SEE MR. VIRGO
SATURDAY MORNING
FROM 8 TO 12
AT LA SALLE HOTEL

WANTED.
Machinists, Toolmakers, and Screw Machine Operators and Adjusters.
THE WINCHESTER REPEATING ARMS CO.

AGENTS TO SOLICIT
During My
JUNE SALE
TOM MURRAY

GROCERY SALESMAN.

MEN EMPLOYED,
Increase Your Earnings
EARN $5 A DAY

WANTED.
AISLE MANAGERS.
WE HAVE A NUMBER OF GOOD POSITIONS OPEN THAT WILL BE PERMANENT FOR THOROUGHLY EXPERIENCED MEN. APPLY SUPT.'S OFFICE, 4TH FLOOR, SOUTH.
SIEGEL, COOPER & CO.

WANTED — THOROUGHLY competent advertising man. None but those with vast experience considered. Address with full particulars, also salary expected, C W 16, Tribune.

BOOKKEEPER.

HOUSE ATTORNEY

Experimental Mechanic

Executive and Managers.

EXPORT MAN,

Advertising-Publicity Man,

I AM A $7,500 A YEAR
GENERAL SALES MANAGER
I WITH A STANDUP RECORD.
SITUATION WANTED.

ADVERTISING ASSISTANT.

OFFICIAL WEATHER FORECAST.

Precipitation in hours.
Velocity of wind.
Direction of wind.
State of weather.
Lowest last night.
Highest today.
Temp. 7 p. m.
Rain, inches.
Deficiency since Jan. 1.

TERMS OF SUBSCRIPTION OF THE TRIBUNE.

WANTED—MALE HELP.
Professions and Trades.

[illegible]

WANTED.
Machinists, Toolmakers, and Screw Machine Operators and Adjusters.

THE WINCHESTER REPEATING ARMS CO. OF NEW HAVEN, CONN., WANT TO EMPLOY A NUMBER OF FIRST CLASS MEN IN THE ABOVE LINES. STEADY WORK AND GOOD WAGES FOR COMPETENT MEN. A REPRESENTATIVE OF THE COMPANY WILL BE AT HOTEL ... MADISON AND MARKET-STS., FRIDAY AND SATURDAY, TO MAKE ALL NECESSARY ARRANGEMENTS. NEW HAVEN IS A FINE CITY TO LIVE IN, AFFORDING SPLENDID ADVANTAGES IN EDUCATIONAL AND OTHER LINES.
WINCHESTER REPEATING ARMS CO.

Salesmen and Solicitors.

GROCERY SALESMAN.
[illegible] have an opening for a high grade, thoroughly experienced grocery salesman who is acquainted with Chicago trade; to the man who can measure up to our requirements we are in a position to make an excellent offer in the way of salary and established trade. Mr. Grossfeld.
GROSSFELD & ROE CO.

MEN EMPLOYED,
Increase Your Earnings
DURING SPARE TIME, PRESENTING THE SAVING PLAN OF A LARGE STATE TRUST COMPANY TO YOUR FRIENDS AND FELLOW EMPLOYES. ADDRESS B T 171, TRIBUNE.

[illegible]

WANTED—MALE HELP.
Salesmen, Solicitors, Etc.

SALESMEN WANTED
TO REPRESENT
GAS COMPANY
IN SMALL TOWN
NEAR CHICAGO.
SEE MR. VIRGE
SATURDAY MORNING,
FROM 8 TO 12,
AT LA SALLE HOTEL.

SALESMEN — STRICTLY TEMPERATE, well dressed single men, 21-35, to travel with manager in advertising crew; experience not necessary; must furnish references and be ready to leave city at once; free schooling in salesmanship; liberal compensation and permanent employment to men of character and ambition. Apply Ohio Bldg., 4th floor south, 509 S. Wabash-av. Call after 9 a. m. Ask for MR. HIRSCHFIELD.

SALESMEN WANTED—WE HAVE TERRITORY open for first class salesmen. This is a clever selling proposition and our men are averaging $200 to $350 per month net in territory covered; best season just opening; strictly commission; no advances. Address W D 456, Tribune.

SALESMEN—SALARY OR COMMISSION, TO travel with manager; must be strictly temperate, well dressed, and willing to work; single, age 21 to 35; experience not necessary. Apply 509 S. Wabash-av., 4th fl. south. Call betw. 9-12 a. m. Ask for MR. EGGLESTON.

SALESMAN—A COMPETENT MAN TO DEliver and collect in the state of Pennsylvania; must furnish $250 real estate bond; position worth $80 to $120 and expenses per mo. on a com. basis. Call MR. PARKER, 1554 Ogden-av., Suite 1, cor. Madison and Ogden-av.

SALESMEN—2 LIVE WIRE, TO SELL LOTS in the foremost and highest class subdivision now on the Chicago market; only real producers with big records and capable of earning from $500 to $1,000 per month need answer. Address X A 565, Tribune.

SALESMEN—WE WANT A GOOD MAN FOR each state; position permanent, clean; $2,000 to $4,000 yearly; must be able to finance yourself two weeks' trial trip. Address MANAGER, Box 187, Waterloo, Ia.

SALESMEN—WE WANT 10 LIVE, AGGRESsive salesmen for reasonably priced automobile necessity which enjoys good, healthy competition; experience not necessary. See MR. JACOB, 1327 Michigan-av.

SALESMEN — MAKE BIG COMMISSIONS selling our new advertising premium proposition to merchants; sells everywhere; demand unlimited; samples free. UNIVERSAL MILEAGE CO., 1135 Van Buren-st., Chicago, Ill.

SALESMEN—FOR HIGH GRADE, MERITOrious specialty selling at $10 to hotels, restaurants, hospitals. Easy to sell three a day; $3 1-3% commission. Fine side line. Address B X 120, Tribune.

SALESMEN—2, GOOD, ROAD AND CITY; good pay. Address B X 196, Tribune.

SOLICITORS — NEWSPAPER VACUUM cleaner premium; good men can make money. Room 204, 102 North 5th-av. References. Before 8:30 and after 3:30.

SOLICITORS—ADVERTISING SPECIALTY—Place Underwood war and current event window pictures; wholesale and retail; commission. 1504 Lytton Bldg.

Agents.

AGENTS TO SOLICIT
During My
JUNE SALE.
$15 to $25 business suits, silk lined $35 full dress suits. $40 spring overcoats at $11.85 AND $14.85.
I've got the suits. Live men can make an honest $10 daily. You don't fake the people. A certain State-st. dealer needed cash. He got it.
TOM MURRAY,
308 S. CLARK-ST., SOUTH OF JACKSON.

"THE SCREAM OF THE YEAR" IS HERE. Everybody excited; most wonderful agency proposition out. Davis agents make big profits, $10 daily and up. Write quick for free colored circulars and immediate appointment. DAVIS CO., 224 N. Desplaines-st.

AGENTS—I HAVE TO OFFER YOU A FAST selling money maker; MOTOMETER; great seller during summer months; 33%. GARAGE MEN, GET THIS. WALDO COMPANY, 5106 N. CLARK, CHGO.

WANT COUNTY AGENTS FOR PERFECT tire tool; removes or replaces automobile clincher tires instantly. Address EMBREY & CO., Chicago.

ALUMINUM MILK BOTTLE COVERS, $4.50 gross, 50c doz. up; self-filling fountain pen, dollar seller; sample 35c, $3.25 doz. MILLS & MILLS, P. O. Box 355, Chicago.

$10 DAILY EASILY—"FUNABOUT FORDS" selling like wildfire everywhere. Sample and full particulars, 25 cents. G. H. F., 1209 Schiller Bldg.

AGENTS AND DISTRICT MANAGER WANTed to call on automobile trade; great opportunity; write for particulars. N. I. GROSSMAN, 35 Joy-st., Boston, Mass.

CALL AND SEE GREATEST 25C SELLER in years. 1150 Monon Bldg.

Miscellaneous.

ADVERTISING MAN—TIP TOP, SPECIAL edition; straight com. 10 to 11 a. m. Sat. Rm. 44, 79 W. South Water-st.

FOREMEN AND SUPERINTENDENTS OF factories, shops, and stores can make big money by little extra effort. Address W 10[illegible], Tribune.

MAN—STRONG, HANDY YOUNG, IN woolen goods dept. of tailor to trade house. J. L. TAYLOR & CO., 535 S. Franklin-st., 10th floor.

PORTER—WHITE; MUST BE THOROUGHly experienced and have highest references. VON LENGERKE & ANTOINE, 128-132 Wabash.

USHERS—2, EVENINGS, AT LOOP MOVing picture theater. Address T 189, Tribune.

YOUNG MAN—SOLICIT PRINTING; PERsonality and staying quality more important than experience. Address T 504, Tribune.

Help Wanted with Investment.

SALES MANAGER WANTED—WITH EXtensive and successful merchandising and advertising experience. To such I will sell 1-3 interest for $3,500 in manufacturing business having a very large field and big possibilities. Illegal references given and required. Will stand rigid investigation. Address B X 121, Tribune.

A WIDEAWAKE MAN OR WOMAN WITH business ability can manage one of our branch stores; opportunity to own the business outright; splendid opening for hustler, and small investment of $500 required; must have good references. Address BRANCH MANAGER, 1608 S. Michigan-blvd., Chicago.

Employment Agencies.

BOOKKEEPERS AND CLERKS, STENOGRAPHERS AND BOYS. [illegible]

CRAIG EMPLOYMENT AGENCY, Suite 1326 Republic Bldg., State and Adams.

NO JOB, NO PAY AGENCY— [illegible] MORRELL AGENCY, 40 N. 5TH-AV.

NO REGISTRATION—RESORT COOK, $60; [illegible] LA SALLE AGENCY, 166 N. LA SALLE-ST.

STEADY, GUARANTEED POSITIONS—[illegible] WASHINGTON AGENCY, 175 N. Washington.

ASST. CREDIT MAN, BUILDING MATErial, $1,800; [illegible] Merchants Cler. Exch., 912, 189 W. Wash.-st.

Y. M. C. A.

GOOD AND BETTER POSITIONS For Clerical, Commercial, Technical Men. Call Room 301 Central Dept., 19 S. La Salle-st.

BARBERS—GET YOUR JOBS— [illegible]

BEST JOBS IN CITY—BEST WAGES. [illegible] ADVANCE EMPLOYMENT EXCHANGE, 2D FLOOR, 179 W. WASHINGTON-ST.

RAILROAD PASSENGER RATE CLERK [illegible] AMERICAN RAILWAY BUREAU, 1151 Lumber Exchange Bldg., 11 S. La Salle-st.

[illegible]

WANTED—MALE HELP.
Employment Agencies.

HIGH GRADE POSITIONS FOR HIGH GRADE MEN. [illegible] BUSINESS MEN'S CLEARING HOUSE, 838 Woman's Temple, 108 S. La Salle-st.

ACCOUNTANT, C. P. A. $35.00
Hardware Salesman, city exp. 18.00
Salesman, age 25 to 35 ....
Boys, 16, office and errands 8.00
KING'S, 29 S. La Salle or 323 S. Dearborn-st.

TRADE SCHOOLS.

YOUNG MEN, LEARN THE AUTOMOBILE BUSINESS.
We teach construction, repairing, and driving. Six to eight weeks. Instruction in Acetylene, Welding, Knight Engines, Vulcanizing, Electric Starters, and Automobile salesmanship.
COURSES $15, $25, $50, $85, $150.
GREER COLLEGE OF MOTORING,
1519-1521 Wabash-av. Chicago, Ill.

THE RIGGINS AUTO INSTITUTE, 57-63 EAST 16TH-ST., CHICAGO. We give you thorough practical instruction in the construction and operation of the automobile. The practical man is assured good wages and permanent employment when there is work to be had. Day and evening classes.

SALESMEN — EXPERIENCE UNNECESsary; easy work; big pay. Write or call for particulars and large list of openings offering opportunities to earn $100 to $500 a month while you learn. National Salesmen's Training Assn., Suite 441 Monadnock Block, Chicago.

SUMMER COURSE—TUITION VERY LOW. Start Now. Day or Evening Classes. Drafting, Mathematics, Etc. Send for Catalog. Review Courses for Special Students. CHICAGO TECHNICAL COLLEGE, 1010 Lake View Bldg., 116 S. Michigan-blvd.

LEARN TO BE A R. R. FREIGHT CLAIM investigator or traveling adjuster. Good pay. Free passes. $5 down, balance when earned as CLAIM MAN. Free book. Chicago Traffic Assn., 20 E. Jackson.

ELECTRICITY, PLUMBING, BRICKLAYing, mechanical drawing, motion picture operating taught by practical work; day and eve. COYNE TRADE SCHOOLS, 49 E. Illinois-st.

STUDY PHOTOGRAPHY NOW; YOU MAY need a bigger income some day. Modern School of Photography, 140 S. Wabash-av.

AMBITIOUS MAN OFFERED EXCEPTIONal opportunity to prepare for fall opening as secretary; easy terms. 747 Gas Bldg.

BE A "GARMENT CUTTER." DESIGNING and cutting pays $35 to $100 a week. Call. Master Cutting System, 800 Masonic Temple.

TELEGRAPHY— Jones' School of Telegraphy, 305 S. La Salle. WIRELESS DEPARTMENT BUSH TEMPLE.

LEARN BARBER TRADE—EVERYTHING mod. Tri-City Barber College, 819 S. State.

WANTED—FEMALE HELP.
Stores and Offices.

COMPTOMETER OPERATORS — I HAVE work for fifty expert comptometer operators for several weeks beginning at once. Good pay. E. C. WARNER, 1527 Lytton Building. Phone Wabash 3562.

DICTATING MACHINE OPERATOR—PREfer electrical experience; permanent position, in loop; $18. B. B. KETCHAM, 229 S. Wabash-av., 4th floor.

DICTAPHONE OPERATOR AND TYPIST—Exp.; permanent position; salary $10 to start. HALL & McCREARY, 430 S. Wabash.

OFFICE CLERK—LADY; AUTO TIRE BUSIness; salary $8. Address T 333, Tribune.

SALESWOMEN—EXPERIENCED RIBBON. Apply 12th floor. MANDEL BROTHERS.

ROTHSCHILD & COMPANY.
We require the services of young ladies for positions in our auditing and general offices; must be rapid and accurate in short additions; good salary and permanent positions to those who qualify. Call at our general office, 8th floor, center.
State, Jackson, Van Buren.

STENOGRAPHER OR TYPIST — REMINGton operator—one writing good longhand and capable of billing and assisting other office work. Permanent position to right party. Give age, experience, and references. North Side, convenient Northwestern Elevated. Salary $12. Address in own handwriting B X 145, Tribune.

STENOGRAPHER—EXPERT; TAKE FULL charge of physician's office. Must understand simple bookkeeping; good salary. Address T 472, Tribune.

STENOGRAPHER AND CASHIER—WITH A knowledge of bookkeeping; give references; state age and salary expected. Address T 207, Tribune.

TYPIST—WITH OFFICE EXPERIENCE; Underwood machine; good pay and permanent position. Address B F 236, Tribune.

WANTED — EXPERIENCED buyer for waist department of high grade specialty shop; state experiences, references, and salary. Address B X 204, Tribune.

Household and Domestic.

GIRL—GENERAL; GOOD COOK; MUST GO to country for summer; good wages. 723 Pensacola-av. Graceland 4814.

GIRL—TO DO LIGHT HOUSEWORK AND help care for child of 6; refs.; salary $4. Drexel 3859. 614 E. 46th-st., 3d apt.

GIRL—COMPETENT, GENERAL HOUSEwork; family 2; go home nights; refs. 5802 Greenwood-av., apt. 2.

GIRL—GENERAL HOUSEWORK, FLAT; German pref.; refs. Phone Midway 858.

GIRL—FOR GENERAL HOUSEWORK. 7011 N. Paulina-st., Apt. 14.

GIRL — GENERAL HOUSEWORK, SMALL family. 2445 E. 73d-st., 2d.

HOUSEWORK — COMPETENT GIRL, GENeral housework; 3 in family; good wages. 7159 Normal-blvd. Stewart 3259.

MAID—EXP., WHITE, AGE 20 TO 35. Apply 2 to 3 daily. Woman's Athletic Club, 606 S. Michigan.

MAID— Tel. Rogers Park 2844.

NURSE—EXPERIENCED INFANT'S; THORough knowledge bottle feeding; exceptional references; spend summer Michigan resort lake; permanent position right party. Phone Rogers Park 2181.

WOMAN—STRONG, COMPETENT, FOR cooking and laundry work, on farm near Laporte, Ind.; good salary. Inquire Room 619, La Salle-st. station.

WOMAN—YOUNG OR MIDDLE AGED; ASsist general housework; good home. Tel. Austin 25624.

Professions and Trades.

CHOCOLATE DIPPER—THOSE WITH EXP. ONLY NEED APPLY. 118 E. 51ST-ST.

DESIGNER—ON WAISTS AND DRESSES, with factory experience only. GARDNER & CO., 2611 Indiana-av., 4th floor.

DESIGNER—EXPERIENCED ON AUTOMObile caps and boudoir caps. WORMS & LOEB, 216 W. Adams-st.

HELPER—ON SKIRTS. BEAUDRY, Room 509, 15 E. Washington-st.

LADIES' CLOTHES IRONER AND ALL around laundry woman—Experienced. Blue Ribbon Laundry, 518 N. Clark-st.

MILLINERS—AT ONCE; EXPERIENCED; also good hand sewers. Wm. F. Chiniquy Co., 1700 Washington-blvd.

OPERATORS—EXPERIENCED ON WASH dresses and house dresses. The Herzog Factories.

SEAMSTRESS—EXPERIENCED. APPLY MRS. GORDON, 8th floor, H. W. Gossard, 1006 S. Michigan-av.

Saleswomen, Solicitors, Etc.

AN ATTRACTIVE OFFER TO EDUCATED woman free to leave city.
Stoddard Travel Lectures,
now at height of their popularity and sale, owing to unusual interest in foreign countries
On Account of the War.
Not like regular book work. WILLIAM SHUMAN, Garland Bldg., n.e. cor. Wash. and Wab.

SOLICITOR—LADY, FOR GOOD ESTAB. boarding house, whole or part time; good salary to right party. Address B F 474, Tribune.

WOMAN—WHO UNDERSTANDS THE SELLing of high grade groceries to represent Chicago's leading grocery store on the North Shore; [illegible] Address B X 174, Tribune.

WOMEN—TO GIVE WHOLE OR PART TIME toward selling lots in a high class Chicago subdivision. [illegible] Address T 325, Tribune.

Agents.

LADY AGENTS—$30 PER WEEK—BIG money in every locality; [illegible] STANDARD SUPPLY HOUSE, Mayer Bldg., [illegible] Water-st., Milwaukee, Wis.

Miscellaneous.

TEACHERS—AN EXCEPTIONAL OPPORtunity for a normal school or college trained woman [illegible]

[illegible]

WANTED—FEMALE HELP.
Miscellaneous.

WOMAN—AN OLD ESTABLISHED FIRM desires the services of a cultured woman of good appearance.
Personality main requisite.
Will make attractive offer to right party. [illegible] Inquire for Mr. Hill, 913 Garland Bldg., Washington and Wabash.

AN EDUCATED, REFINED WOMAN, 30 TO 45, for permanent business, free to leave city. Initiative and attractive personality more important than business experience. Thorough training given. Attractive income. 1604 Mallers Bldg., Wabash and Madison.

Employment Agencies.

HIGH GRADE WOMEN— BKKPRS., STENOGS., CLERKS. [illegible]

CRAIG EMPLOYMENT AGENCY, Suite 1326 Republic Bldg., State and Adams.

STENOGRAPHER, COAL EXP., $12-$20; [illegible] AMERICAN RAILWAY BUREAU, 1151 Lumber Exchange Bldg., 11 S. La Salle-st.

BOOKKEEPERS AND STENOS., $12. [illegible] KING'S, 29 S. La Salle or 323 S. Dearborn-st.

1 STENOGRAPHER, NEAT APPEARING, high sch. edu., machinery exp. $70.00
1 Steno. and Clerk, 2 yrs. exper. 12.00
V. G. TRUEBLOOD & CO., R. 1011 Y. M. C. A. Bldg., 19 S. La Salle-st.

FEMALE HELP IN ALL LINES; GOOD SALaries, steady positions in hotels, clubs, cafes, summer resorts, golf clubs, hospitals, private families, and country hotels. LA SALLE AGENCY, R. 14, 154 Randolph.

SITUATION WTD—WASHING, IRONING, cleaning; German. Tel. Diversey 5562. Emp. Office.

STENOGRAPHERS, $15; CLERK AND Typist, $10; Comptometer Opr. [illegible] Merchants Cler. Exch., 912, 189 W. Wash.-st.

GIRLS — COMPETENT, FOR GENERAL housework. CHATEAU EMPLOYMENT BUREAU, 3846 Broadway. Ph. Wellg. 5482.

Free Typewriter Employm't Bureau.

DICTAPHONE OPER.— EXP.; SO. WEST Side; permanent; $15. THE OLIVER TYPEWRITER CO., 167 N. Dearborn-st.

STENOGRAPHER—EXPERIENCED TOUCH operator for position on South Side; $15. UNDERWOOD TYPEWRITER CO.

DRESSMAK'G-MILLINERY SCHOOLS

SPECIAL OFFER—APPLY THIS WEEK — Learn Dressmaking, Cutting, Designing. Est. 1876. Patterns. Catalog Free. Payments. Call or write. McDowell School, 209 S. State-st.

VALENTINE'S COLLEGES — DRESSMAKing, designing, pattern cutting; day and eve. 2336 W. Madison, 1850 Wells. 128 schools in U. S. SARAH PATEK, Principal Chi. Schools.

MME. HUNT, MILLINERY SCHOOL, 1201 Masonic Temple. School with a reputation; enter now for fall position. Central 5490.

KEISTER'S LADIES' TAILORING COLlege, 40th and Cottage Grove-av. Call or write for terms. MARIE BELLEW, Principal.

VALENTINE'S CHI. MAIN SCHOOL — Designing, Dressmaking, Tailoring; day, eve. classes. 115 N. State-st., on Marshall Field's.

GORTON'S HIGH CLASS DRESSMAKING Design School; patterns. 1214 Masonic Temp.

TRADE SCHOOLS.

AMBITIOUS WOMAN OFFERED EXCEPtional opportunity to prepare for fall opening as secretary; easy terms. 747 Gas Bldg.

HORSES, HARNESS, CARRIAGES.

SHETLAND PONY, FINE OUTFIT; GUARanteed sound, gentle; for children. 230 W. 47th-st.

WANTED—PONIES AND RIGS FOR SHOW purposes; Shetland or Welsh. Address B B 207, Tribune.

WANTED—SECOND HAND TRUCK, FULL size, straight body, high stake. Jewel Tea Co., 1848 W. Van Buren-st.

50 BRONCHOS, BROKEN AND UNBROKEN, all sizes, $15 up; cash or time. 29d-pl. and Archer-av., entrance under elevated tracks.

FOR SALE—FINE YOUNG SADDLE HORSE. Can be seen at First cavalry. Ask for MISS HELY'S horse, or phone Edge. 6620.

HORSES, ALL SIZES; BRONCHOS, BROKEN and unbroken; cheap. 2837 S. Halsted. Drover 5823.

WILL BUY HORSES WITH QUITTERS OR fistula, or any other trouble. Corner Union and Kinzie.

FOR SALE—3 WORK HORSES; BUYING auto truck. Meiner, Coal, 71st and R. I.

BARGAIN — COFFEE WAGON, HEAVY buggy, single harness. 8426 Southport-av.

LIGHT 6 COLUMN BLACK HEARSE, 2 full size broughams. 1923 W. Lake-st.

FOR SALE—CHEAP, A FINE FAMILY SURry, good as new. 1621 Irving Park-blvd.

MACHINERY AND TOOLS.

CONCRETE MIXER BARGAINS— [illegible] STANDARD SCALE CO., 1345 Wabash.

ELECTRIC ELEVATORS—COMPLETE 1ST class used equipments to meet all conditions and inspections; installed or sold separately at a big saving. Address Y 71, Tribune.

GUARANTEED A. C. AND D. C. MOTORS AT specially low prices. Tel. Harrison 1833. ARTHUR WAGNER CO., 706 S. Dearborn-st.

FOR SALE—DISC GRINDER, NO. 1 PLAIN Miller; 10 ft. Power Sq. Shear, Shapers, etc. ESSLEY MACH'Y CO., 551 Washington-blvd.

WANTED—SECOND HAND 4 INCH IRON pipe and 4 inch noncollapsible hose; quote prices. RAY BROS., Aren, Ill.

GAS AND GASOLINE ENGINES, ALL sizes, used and new. Ask for price list. COLBORNE MFG. CO., 157 W. Division-st.

FOR SALE—OR TRADE—2 CYL., 5 H. P. gasoline engine. 4232 Gladys-av. Austin 1786.

LIGHT & HEAVY MANUFACTURING.

REPAIR WORK, MANUFACTURING, tools, dies, experimental, completing inventions; will take contract; call or write. Rear 1936 Lincoln-av.

LARGE DIE AND PRESS WORK, MACHINery, metal specialties, well equipped. Richard A. Schultz, 1611 N. Halsted-st. Lincoln 4522.

MORTGAGES FOR SALE.

FOR SALE—SMALL MORTGAGES, SUITAble for trust funds; amounts $1,000 to $10,000, 5½ to 6 per cent. Hyde Park brick properties with wide margin of security. All titles guaranteed. We collect interest and remit free of charge. Send for list. HYDE PARK STATE BANK, 53d-st. and Lake Park-av. Ph. H. P. 440.

REAL ESTATE MORTGAGES AND BONDS for sale to net investor 5½ and 6%. Send for list. QUINLAN & TYSON, 40 N. Dearborn-st.

CHICAGO 6% GUARANTEED FIRST MORTgages, $500 to $5,000. WILL J. BELL, 1008 Title and Trust Bldg. Phone Cen. 2579.

SAFE FIRST MORTGAGES, 5½-6%. BURHANS, ELLINWOOD & CO., 25 N. Dearborn-st.

DOGS, BIRDS, POULTRY, ETC.

PEDIGREED BOSTONS, FRENCH BULLS, Cockers, Irish, Fox, Bull Terriers. 2216 Indiana-av.

WANTED—A MALE BOSTON TERRIER puppy, five to ten weeks old. Address C A 49, Tribune.

WILL EXCHG. BEAUTIFUL 2 YR. MALE Scotch collie for screw tail bull pup. Ph. Belmont 9818.

PURE BROWN LEGHORNS; 6 WEEKS; $5 a dozen; black Minorkas, 3 weeks, $3 a doz. Phone Drover 4081.

BOSTONS, $20 UP; FRENCH BULLS, $25; pedigd. grn. males. 1826 Wabash. Cal. 1897.

CAMERAS, KODAKS, ETC.

6½X8½ ZEISS KODAK, F:6.3 COMP. SHUTter .... $[illegible]
No. 1 Premo Film 3¼x4¼ Camera 6.25
Kodaks and Cameras bought, rented, and exchanged. Central Camera Co., 124 S. Wabash.

SPOT CASH FOR ALL MAKES OF KODAKS, Lenses, Cameras; also liberal loans on same at low rate of interest. In business since 1885. DAVID STERN CO., 1047 W. Madison-st.

$47 5X7 VELOSTIG, F 6.8 OPTIMO....$27.00
$22.50 5x7 No. 5 B Seneca Camera.... 8.75
Cameras rented, bought, and exchanged. ACME CAMERA CO., 21 N. Wabash-av.

BOATS, YACHTS, ETC.

FOR SALE—FAMILY LAUNCH, 22 FT. 6 IN., auto steering wheel and control; speed 12 to 14 mi. per hour. Phillips double opposed engine, 10 to 12 H. P. Built by L. C. Kuhnert, Chicago. Will carry 12 to 14 persons. On account of death of the owner will sell at a very low price. GREAT NORTHERN MFG. CO., Transportation Bldg.

FOR SALE—CABIN CRUISER, 24X5½, NEW, 12 h. p. Gray engine. 5549 Lake Park-av. Midway 1776.

22 FT. MOTOR BOAT CHEAP; OR EXchange for auto. H. Green, 3350 Lexington.

PATENTS—PATENT ATTORNEYS.

THE LAW OF PATENTS, TRADE MARKS, Unfair Competition—Send for free copy; it's full of valuable information you should know. Hours 8:30 a. m. to 5:30 p. m. Monday evenings until 9 o'clock. Central 5560. JOSHUA R. H. POTTS, Patent Lawyer, 8 S. Dearborn-st., Suite 1112.

CONSULT US FOR SPECIAL TERMS FOR temporary protection; free book and free search plan. MILO B. STEVENS & CO., 28 W. Jackson-blvd., Chicago. Established 1864. Main office, Washington.

FOR SALE.

PAINTS—$1.00 PER GALLON; STANDARD makes and colors; dented cans and soiled labels reason for big reduction. CENTRAL PAINT WAREHOUSE, 1534 S. Western-av.

FOR SALE—MISCELLANEOUS MERCHANdise—1 Allen Water Filter, 1 hardwood Ice Water Barrel, miscellaneous lot of salesmen's sample cases and trunks, [illegible]

OFFICE DEVICES.

FOR SALE — TWO EDISON BUSINESS phonographs, complete with all accessories and one cylinder shaver. Northern Indiana Gas & Electric Company. Hammond, Ind.

LOST AND FOUND.

BAR PIN—LOST—DIAMOND AND SAPphire; liberal reward if returned to Room 1606 Fisher Bldg., Chicago.

CANE UMBRELLA—LOST—IN SMOKER OF south bound Jackson Pk. elevated train, June 9th, at 1:30 P. M. Liberal reward. Phone Cent. [illegible]

DOG—LOST—MALE AIREDALE; ANSWERS to name of "Sammy"; reward. 417 Roscoe-st. Well. 5821.

GOLD INITIALS—LOST—FROM FOB; H. H.; probably bet. Evanston and Chicago av. N. W. depot. Ph. Hay. 5845; reward.

LIBRARY BOOK, UMBRELLA, PAPERS Lost—Possibly La Salle-st. sta. booth. Return; reward. MACK & MACK, 2055, 208 S. La Salle-st.

LORGNETTE—LOST—SILVER, JUNE 9. Suitable reward if returned to 742 Lincoln-parkway. Superior 8090.

PIN—LOST—DIAMOND AND SAPPHIRE bar pin, in Tower Building; liberal reward. Phone Midway 7785. No questions asked.

POCKETBOOK—LOST—ON LAKE SHORE train due at Englewood at 12:45 Tuesday a. m., or between Englewood station and State-st., pocketbook containing money and tickets. Liberal reward. Phone Drexel 7808.

PURSE — FOUND — ON HARRISON-ST.; owner can have same by describing contents. Phone Oak. 173.

PURSE—LOST—IN FIELD'S, THURSDAY. Reward. Rogers Park 1973.

WATCH—LOST—LADY'S, MONOGRAM "J. G."; Ravenswood L. between Addison and Belmont; reward. 815 Leland-av., 2d. Sunnyside 2045.

WATCH—LOST—SO. S., LADY'S GOLD watch; initials "M. H."; reward. Kenwood 4605. 1016 Hyde Park-blvd.

WATCH CHARM—LOST—DIAMOND, C. L. F. monogram, lady's picture; reward. So. Chicago 5502.

PERSONAL.

PERSONAL—NOT RESPONSIBLE FOR ANY debts except contracted by myself. F. McCURDY.

BUSINESS PERSONALS.

PERSONAL — SCIENTIFIC CHIROPODIST. MISS LAWRENCE, SUITE 1307, 37 S. MONROE-ST. PHONE CENTRAL 5247.

PERSONAL—SULPHUR SHAMPOO. GOOD for gray hair, falling hair, and dandruff. MRS. A. D. BAKER, R. 112, 39 S. State-st.

PERSONAL—HAIR REMOVED BY MULTIple electrolysis; guaranteed permanent. Ella Louise Keller, 36 S. State-st., Room 1200.

PERSONAL—SUPERFLUOUS HAIR PERmanently removed by multiple electrolysis. MME. SIVER, 1009 Marshall Field Annex.

PERSONAL—SCIENTIFIC CHIROPODY. Room 811, 160 N. 5th-av. Franklin 5351.

HOUSEHOLD GOODS.

$6.50 WASHIG'TN'N DINERS, G. L. ...$ 2.45
$37.50 54 inch Colonial Dining Table... 18.50
$18.00 Gen. Oak Colonial Dining Table... 8.75
$40.00 Massive Fumed Oak Buffet... 18.75
$17.00 "Rest Easy" Matt., 50 lb. Felt... 7.85
$48.00 Genuine Leather Duofolds... 25.00
CHICAGO SAMPLE FURNITURE CO., 323 E. 63d-st. Open evenings. Midway 8411.

SAMPLE FURNITURE BARGAINS— If you need furniture, rugs, etc., it will pay you to purchase now, as we have over 1,000 high grade samples to be sold at less than half price. A rare opportunity to furnish a home complete. Goods held for future delivery. GRAND RAPIDS FURN. & CPT. CO., 1504 Republic Bldg., State and Adams-sts.

FOR SALE—ALL MY FURNITURE, PICtures, rugs, bric-a-brac, etc., of 7 room apt., very cheap. MRS. J. ABRAMS, 3452 Diana-ct., 1 block west of Clark-st. Phone Lincoln 2774.

54 IN. DRESSER, GEN. MAHOGANY, DUSTproof throughout, $31.75. MANUFACTURERS' SAMPLE CO., 310 S. Wabash-av., 3 doors south of Congress-st.

SAVE 1-3 TO ½ ON THREE PIECE PARLOR suites. Prices start at $29.75. Come early. O. W. RICHARDSON & CO., Wabash and Congress.

LEATHER CHAIR, $10; CHIFFONIER, $17; dresser, $5; bed, $5; electric fan, $7; dining table, $5, etc. Phone MR. BYRNE, Rand. 3234. Investigate.

SOLD HOME — VACATE MONDAY. WILL sell furniture, porch furniture, andirons, rug, 9x12, rug 18x16. 6302 Kenmore-av.

WINONA, 1253 — FOR SALE — RARE ORIental Royal Sarouk rug, 5 ft. by 3 ft.; Bokhara, 3 ft. by 3 ft.; must sell. Edge. 7478.

$125 TAKES BEAU. PARLOR SET, SOARCEly used; large black leather Turkish rocker and mirror; snap. 4758 Dover-st.

1,000 PIECES UNCALLED STORAGE FURniture, rugs, brass beds, etc.; also new goods. HEBARD'S, Ogden-av. and Honore-st.

MRS. H. SCHNEIDER, 451 EAST 31ST-ST. BUYS FURNITURE, RUGS, BRIC-A-BRAC, ANTIQUES, AND CLOTHING. DOUG. 6740.

SACRIFICE BEAUTIFUL C. W. PARLOR and Jacobean dining room sets; hardly used; very cheap. R. NORDIN, 8330 Greenview.

54 IN. DINING TABLE, LEATHER SEAT chairs to match, complete set $21.50. Grand Rapids Furniture Co., 215 S. Wabash-av.

CONFIDENTIAL PRICES ON DEPENDable furniture and rugs. Phone us for particulars. ADAIR, Calumet 5089, 1406 Wabash.

SELL GOOD FUR., RUGS, ETC., QUICK, cheap; no dealers. 5332 Kimbark. 1st. Mid. 6197.

MUST SELL FRONT ROOM FURNITURE AT once. AMER. STORAGE, 1434 E. 63d-st.

MUST SELL UNCLAIMED FURNITURE for charges. Amer. Storage, 1434 E. 63d-st.

$175 TAKES ENTIRE $850 DINING RM. SET. 4521 Michigan-av., 2d. Oakland 2707.

FOR SALE—FURNITURE 4 ROOM FLAT complete. 4436 Calumet. Drexel 5626.

FOR SALE—FURNISHINGS 6 RM. APT. 6466 Dante-av. Hyde Park 741. HARDIN.

LEASEHOLDS.

JUNE BRIDES—I WANT TO SELL MY 4 room flat, completely furnished; all new last October; rents for $40; large front porch; give possession July 1st. 6220 Eberhart-av.; phone Cal. 2601 or Normal 1067. Mr. Williams.

BIG BARGAIN—ELEGANTLY FURN. 12 RM. rooming h.; rent only $45; beautiful home; good income; nice yard; landlord does repairs; same owner 7 years; see this. 3024 Michigan.

BARGAIN—7 ROOM FLAT, 4 ROOMERS rented; everything complete. 1657 Jackson. Apt. F.

WANTED—ROOMING HOUSE OR HOTEL IN good location; have $2,000 cash. Address B X 118, Tribune.

11 ROOM STEAM HEATED HOUSE, BEAUtiful furn.; income $155; rent $50; $200 cash, balance monthly. Address B O 575, Tribune.

FOR SALE—9 ROOM HOUSE, WELL FURnished; steady roomers; $. S. 4316 Prairie-av.

14 ROOM HOUSE—ATTRACTIVE LOCATION; Walk. dist.; 4 yr. lease. Will sacrifice for $1,500. Superior 4932. Address B D 589, Tribune.

FOR SALE — 7 ROOM, 2D FLAT, WELL furnished; good renting; bargain. 4341 Prairie-av.

FOR SALE—20 WELL FURN. ROOMS; BEST location on South Side; might accept trade as part payment; price $1,900. Doug. 3916.

17 RM. ROOMING HOUSE, GOOD LOCATION to loop; rms. all rented. 1529 Indiana-av.

7 RM. STEAM HTD. CORNER FLAT CHEAP. 64 W. Elm-st. Superior 6089.

FOR SALE—ROOMING HOUSE, 12 ROOMS; good renting location. 669 N. Clark-st.

TO RENT — SIX ROOM MOD. FURNISHED FLAT. GOOD TRANS. PHONE EDGE. 4884.

FOR SALE—FURNISHED FLAT, 8 ROOMS, near Lincoln Park. 165 W. North-av.

CLOTHING, FURS, ETC.

UNCALLED FOR AND WINDOW DISPLAY garments from our 14 stores at prices less than clothiers can buy at wholesale. Suits and overcoats as low as $12 and at $14, $15, $16, $18, $20, $22, $25, $28, $30, $32, $39 and up. Odd trousers at half price.
NICOLL THE TAILOR,
Clark and Adams Streets.

MEN'S HIGH GRADE UNCALLED FOR made to measure suits; price $8 to $12; worth up to $35. The Enterprise Tailors, Wholesale Custom Tailors, 16 S. Clinton-st., 6th flr.

MEN'S HIGH GRADE SALESMAN'S SAMple suits, to be sold at less than wholesale price. R. 304, Medinah Bldg., Jackson & 5th-av.

LADIES' HIGH CLASS, SLIGHTLY USED tailor made suits, evening gowns, wraps, etc. $1 up. GOODMAN, 2347 S. State. Cal. 1288.

CLOTHING, HATS, PARASOL FOR SALE; reas. Phone Ravenswood 7284.

CASTOFF CLOTHING.

PHONE CANAL 947 AND GET A REASONable price for your used clothing. I buy and sell retail and wholesale. Phone or call. GORDON, 1415 S. Halsted-st.

LEVIN, 1254 S. JEFFERSON, PAYS HIGHest prices for gentlemen's clothing, men's and ladies' stage clothing only; also furs and fur lined coats. Ph. Canal 596.

HIGHEST PRICES PAID FOR SLIGHTLY used garments. 444 E. 35th-st. Doug. 5441.

FIRST CLASS PRICES FOR MEN'S CLOTHing. MR. LEWIS. Kenwood 7068.

CLEANERS AND DYERS.

AUG. SCHWARZ [ESTAB. 1850], GENERAL Cleaner and Dyer of all garments, carpets, and rugs. Prompt service; 3 stores—109-11 W. Illinois-st., 34 W. Randolph-st. Main 5520.

WEBER, EXPERT DYER AND CLEANER. Main office, 3631 State-st. Ph. Douglas 594. [illegible] S. Wabash-av. Palmer House Blk.

LAWYERS.

WE COLLECT CLAIMS OF EVERY DEscription; also attend legal matters. ADAMS ADJUSTMENT CO., 189 North Clark-st., Room 601.

ADVICE FREE; CASES PROSECUTED AND defended; accounts. CHICAGO LEGAL PROTECTIVE ASSN., 601, 109 N. Dearborn.

COLLECTIONS, LEGAL BUSINESS; NO charge unless successful. Abbott Adjustment Co., 10 S. La Salle-st. Franklin 3082.

TALKING MACHINES.

WILL SACRIFICE NEW OAK VICTROLA for cash; $100 machine. 6137 Kenwood-av.

1,000 DOUBLE FACED COLUMBIA RECords, 2½ each. 1014, 230 S. State. Open Sun.

$35 TAKES $100 TALK. MACH.; MAH. Wab. 5504. 1014 Consumers Bldg. Open Sun.

SPOT CASH FOR YOUR VICTROLA. DAVID STERN CO., 1047 W. Madison-st.

BUSINESS CARDS.

PAGE WOVEN WIRE FENCE—NOTHING superior to fence a farm, garden, poultry yard, or suburban home; strong and durable. AUSTIN CLEMENT, 328 W. Monroe-st.

DETECTIVE AGENCIES.

SIEBMAN DETECTIVE AGENCY, GENERAL detective work; high class service; reliable, reasonable. 306-10 S. La Salle. Franklin 5462.

TO RENT—ROOMS—SOUTH.

BLACKSTONE-AV., 5717 — TO RENT — UNusually attractive rooms or suite, comfortable home; lav., tile baths; furn. new; breakfast opt.; excellent loc., near lake and park; I. C. exp.

BLACKSTONE-AV., 6049, 2D—TO RENT—Large, pleasant front rm., high class apt., priv. fam.; 1 blk. Jackson Park, 3 blks. I. C.

BLACKSTONE, 5809—TO RENT—FRONT room with breakfast; private family. Midway 817.

BLACKSTONE-AV., 5002—TO RENT—NICEly furn. rooms; reasonable. Drexel 686.

BLACKSTONE-AV., 5515—TO RENT—WELL furn. rm.; so. exp.; nr. Univ.; lake; $2.

CALUMET-AV., 3746, THE ARDEN— To Rent—Furnished rooms; running water; $2.50 to $5; others $2.50; electric lights; 1 blk. L. exp. Phone Oakland 4297.

CALUMET-AV., 4513—TO RENT—LARGE, light, airy rooms; closets, tile baths, elec.; all conv. If you are tired of dirty, dingy rooms, see mine. L. surf. GROSS.

CALUMET, 5717, 1ST—TO RENT—FRONT parlor and attractive room; board opt.; pk.; reas.

CALUMET-AV., 4606, 2D—TO RENT—TWO beau. frt. rms.; furn. or unfurn.; ideal for bachelors or couple; mod.; 1 blk. 47th exp.

CALUMET-AV., 4941, 1ST FLAT—TO RENT—Refined Jewish couple have newly furnished room; home privileges; all conven.

CALUMET-AV., 4[illegible]—TO RENT—PRETTILY furn. outside room; beaut. mod. apt.; strictly private family; 47th L. HINCKLEY.

[illegible]

ELLIS-AV., 5535—TO RENT—ATTRACTIVE rooms, single or en suite; cool and pleasant; overlooking Lake Michigan, in the La Straid Hotel or the Lorraine Furnished Apts., 740 E. 56th-st. Electric lighted throughout. Phone service. Best trans., I. C., Cottage Grove, and 55th-st. cross line 1 blk.; 10 min. ride to business and amusement center. Dining room service if desired. Attractive weekly or monthly rates. Most homelike surroundings in the city. J. O'DONNELL, Prop. Ph. Douglas 7160.

[illegible]

ERIE-ST., E., 153 — TO RENT — VERY DESIRABLE LIGHT, AIRY ROOMS; NEAR LAKE; HIGH CLASS HOUSE; FINE CUISINE; SPLENDID SERVICE; ELECTRIC LIGHT; REASONABLE RATES.

[illegible]

PINE GROVE-AV., [illegible]—TO RENT—COOL, DELIGHTFUL; ALL OUTSIDE ROOMS; IDEAL LOCATION; 1 BLOCK TO LAKE PARK AND SUMMER GARDEN; EVERY CONVENIENCE; VERY CHEAP. GRACELAND [illegible]

[illegible]

TO RENT—ROOMS—SOUTH.

UNIVERSITY-AV., [illegible]—TO RENT—FRONT or side rooms, single or en suite; all light. Board if desired. I. C.; blk. to L. surf.

[illegible]

TO RENT—FURNISHED APARTMENTS; 2 rooms, with private bath; completely furnished; overlooking the lake; maid, elevator, and bellboy service; cafe in building; $75 per month.
KENWOOD HOTEL. Oakland 1600.

[illegible]

TO RENT—ROOMS—NORTH.

ARLINGTON-PL., [illegible]—TO RENT—UNUSUally attractive bay window rm. for 1 or 2; run. water. Ideal summer location; nr. Lin. Pk.

[illegible]

TO RENT—ROOMS—NORTH.

[illegible]

TO RENT—ROOMS—NORTHWEST.

[illegible]

TO RENT—ROOMS—WEST.

[illegible]

TO RENT—ROOMS—SUBURBAN.

TO RENT—MAYWOOD, [illegible]

TO RENT—HOUSEKEEPING ROOMS.
South Side.

[illegible]

TO RENT—HOUSEKEEPING ROOMS.
South Side.

[illegible]

North Side.

[illegible]

West Side.

[illegible]

WANTED—TO RENT—ROOMS.

[illegible]

BOARD AND LODGING—SOUTH.

[illegible]

BOARD AND LODGING—SOUTH.

CORNELL-AV., 5327 — THE OAKS—IDEAL summer location; 3 room suite, with bath and sleeping porch, overlooking lake; [illegible] home cooking; I. C. exp.; refs.

DREXEL-BLVD., 4601, WARWICK MANOR —Ideal summer home; lawn, porches; run. water in every room; finest table; reas.

ELLIS-AV., 4603—BEAUT. MOD. ROOMS; porch, lawn, beach, home cooking; Ken. L.

ELLIS-AV., 4616—LARGE FRONT DOUBLE room; lav.; home cooking. Oakland [illegible].

ELLIS-AV., 4931—ATTRACTIVE ROOMS; excellent table; steam; reas. rates; Ken. ex.

ELLIS-AV., 5722 — FRONT RMS.; SINGLE and double; lav.; home table; near lake.

ELLIS-AV., 6005—DOUBLE AND SINGLE rooms; priv. bath; fine table; tennis court.

FIFTY-FOURTH-ST., E., 1418 — LIGHT, airy, well furn. front rm.; double and single; home table; I. C. ex.; beach; parks. H. P. [illegible].

FORTY-EIGHTH-ST., E., 405—LARGE FRT. rm. in priv. res.; single rm.; board; nr. 47th L.

GRAND-BLVD., 4811—LARGE FRT. RM., 3 windows; adj. bath; best home cooking.

HARPER-AV.— BACHELOR-CLUB: Excellent opportunity for young men who would appreciate home life; club spirit; plenty of room; best of meals. Extremely reasonable. I. C. and surface. Near Beach and parks. Hyde Park 1224.

HARPER-AV., 5332—IDEAL HOME, LARGE, light, airy rooms, choice table, best transportation in city; one blk. Jackson Park bathing beach, boating, golf and tennis; reasonable; investigate.

HARPER, 5400—ELEVEN MIN. TO LOOP from a home that surely satisfies first class people; beach and parks. Hyde Park 5174.

HARPER-AV., 5409 — SUPERIOR ACCOMmodations in mod. home; ideal for summer; table unexcelled; near 55th I. C. H. P. [illegible].

HARPER-AV., 5110, COR. H. P.-BLVD.—Outside rms., sing. or en suite; excel. board; homelike; mod. house; nr. 53d I. C. ex. [illegible].

JACKSON PARK-AV., 6114, BELVIDERE Family Hotel—Newly furnished, facing Jackson Park, close to golf, tennis, and bathing; large porches; excellent meals; I. C. "L" and surf. trans. Tel. Midway 5976.

KIMBARK-AV., 4717 — BOARD IN THE heart of Kenwood; outside sunny rooms, single or en suite; home cooking, best the market affords; 2 blocks from I. C., ½ block surface line, near lake and beach. Drex. [illegible].

LAKE PARK-AV., 4500—FRONT SUITE; also outside rm.; elec., lav.; best trans. Oak. [illegible].

LANGLEY, 5034—LARGE FRONT ROOMS, single or double, for gentlemen; ex. trans., ½ blk. Wash. Park. Normal 5421.

MICH.-BLVD., 3434—OPPORTUNITY SELdom offered to locate in beautiful private home; all comforts; home table; reasonable.

OAKENWALD-AV., 4336—PLEASANT RMS. overlook. lake; ex. board; $7 up; rates to transients; I. C., Ken. L. 434 surf. Drex. 1095.

PRAIRIE, 4807—LIGHT, PLEASANT RM.; home cooking; nr. 47th L exp. and park.

PRAIRIE-AV., 4601—LIGHT FRONT ROOM; run. water; best board; blk. to L and surf.

MODERN HOME, 4 GENTS, OR MARRIED couples; priv. family; So. Park sta. Normal 4300.

BOARD AND ROOM—WANT TWO YOUNG people to share home with strictly private family; reasonable. Drexel 3849.

BOARD AND ROOM—FOR TWO; PRIVATE home; porches, garden; Bryn Mawr, I. C. Sta. Phone Midway 6924. References.

TO RENT—WELL FURN. ROOM FOR 1 OR 2, priv. fam.; meals optional; ½ blk. L sta., nr. park, South Side. Address B N 430, Tribune.

SPLENDID BOARD—COOL, AIRY ROOMS, near beach; best trans. Ph. Drexel 162.

BOARD AND LODGING—NORTH.

ARLINGTON-PL., 536 — UNUSUALLY ATtractive large, light outside rms.; also single rm.; ideal summer location; near beach and Lincoln Park; home cooking; 20 min. loop.

CASS-ST., 637—SPACIOUS WELL FURN. outside rooms; home surroundings; excellent cuisine; walk. distance. Phone Superior 5585.

DEARBORN-ST., N., 1104 — YOUR CHOICE of 2 large, light rooms, porch and lawn; best home cooking; one single room; walking distance; near lake and park. Superior 6064.

DEARBORN-AV., 1009—LARGE, LIGHT handsomely furnished rooms; private baths; all mod. conv.; table unexcelled; most exclusive home on North Side; summer rates.

DEARBORN-ST., N., 671—BRIGHT CHEERY rms.; excellent board; walk dist.; all conv.

DEARBORN, N., 1125—PLEASANT DOUBLE and single rooms; also excellent day board.

DEARBORN, 1257—DOUBLE, SGLE. RMS.; ex. table; rates to families; nr. pk. and lake.

DEARBORN-ST., 1261 — ROOM AND ALcove; priv. bath; other rms.; cater to fam.

ELM-ST., E., 68—SIX DOORS TO LAKE; large rooms; southern cooking; exclusive.

KENMORE-AV., 4657, 1ST—LOVELY LARGE front room, single or en suite; priv. lav.; exc. home table; 2 blks. Wil. ex., beach. Edge. 8006.

LAWRENCE-AV., 1024—THE ROTHESAY—Newly decorated rooms with porch, adjoining bath; ideal location, near beach; luxurious table; Wilson exp. Sunnyside 10180.

LINCOLN-AV., 2113, 2D FLOOR, NR. PARK—Airy front room with board; suitable for 2; private house; $5.50; steam, bath, and ph.

MAGNOLIA-AV., 4516—2 MIN. TO WILSON-av. "L," 16 to loop, 5 to beaches; beautiful lawns and shade; rooms single or en suite; newly decorated; priv. bath, shower; sleeping porches; home atmosphere and cooking; $8 and up; investigate this. Edge. 1286.

SHERIDAN-RD.—BEAUTIFUL FRONT RM. and porch, suitable two, $14; also room, priv. bath, sleeping porch, for 2, $12.50; excellent table. Ravenswood 3178.

SHERIDAN-RD., 4710—BEAUTIFUL FRONT rm.; excellent table; Wil. exp. Rave. 2952.

WINTHROP-AV., 5938, THE COURTLAND INN—NEAR BATHING BEACH AND "L" STA. ROOMS, SINGLE AND EN SUITE; BOARD FAMOUS FOR ITS EXCELLENCE. IDEAL PLACE FOR SUMMER. RAVENS. 3906.

WILL BOARD MARRIED COUPLE, $70 PER mo.; sunny room; porch; hot and cold run. water; elec. light; garage; screened porches; good transp.; table all the season can afford; private home. Sunnyside 2644.

THE MONTROSE, ROOMS SINGLE OR 4411 N. Racine-av., en suite; run. water; Edgewater 6778. excel. table; reas.

THE GRACELAND—815 SHERIDAN-RD.—Suites; private baths; porches; single rooms; summer rates; express sta. Graceland 7379.

NICELY FURN. PARLOR, MOD. CONV.; trans.; break. opt.; reasonable. Lincoln 8489.

BOARD & LODGING—NORTHWEST.

KEDZIE-BLVD., 2508—FINE MOD. SINGLE and double rooms; near Logan Sq. E; with excellent board; $8 to $10. Phone Belmont 1783.

BOARD AND LODGING—WEST.

CALIFORNIA-AV., S., 700—ROOM AND board for 1 or 2; all mod. conv. Tel. Kedz. 818.

JACKSON-BLVD., 1638 — ATTRACTIVE, comfortable modern rooms; excel. board.

WASHINGTON-BLVD., 3052—Suite of 2 rms.; priv. porch; 2 closets; running water and lge. front rm.; good home cooking.

WASHINGTON-BLVD., 1416—COOL RMS.; exc. board; nr. pk.; $5 up. Monroe 5839.

WESTERN-AV., S., 332—ROOM AND BOARD, suit. 2 men, $4.50; best trans. Seeley 6458.

HOTELS.

HOTEL PLYMOUTH. Phone Edgewater 9200-1-2-3-4. NORTH SIDE'S NEWest modern hotel; 165 outside rooms, single, 2, 3, and 4 room suites; Broadway and Leland, 1 square north Wilson "L" station.

SOUTH SHORE HOTEL AND ANNEX, 1454-64 Hyde Park-blvd. Hyde Park's newest and best family hotel; 2 blks. from beach, 10 min. I. C. to loop; mod. conv.; home cooking; single, $8-$13; double, $15-$25.

COLCHESTER INN, EUROPEAN, 5642 Kenmore-av. Sunnyside 5678. MOST IDEAL LOCAtion on North Shore, 1 blk. to lake; rooms single or en suite; priv. bath, porch, N. W. "L" exp. Edge. sta.

"ARZILDA," 316 E. 51ST-ST. EUROPEAN PLAN. Clean, light, airy outside rooms; 11 minutes to loop, "L" and surface; cafe service; single or en suite; $2 to $5 a week.

ARLINGTON HOTEL—537 N. DEARBORN. ROOMS, SINGLE OR EN SUITE; PHONES; RUN. WATER; EXCELLENT TABLE; WALK. DIST. FROM LOOP. LAKE AND LINCOLN PARK. PH. SUPERIOR 5118.

HOLLAND HOTEL, 536 and Lake Park-av. American plan. Single, $8 per week and up; 2, $15 up. Phone in rooms; ½ block I. C. Tel. Midway 2613.

LINCOLN APTS., 1650 LUNT, ROGERS PK. —2 rm. suite, screened frt. porch, 2 roller beds under bkcase, and sideb., large drap. closets, kitchen; maid service, linens; $50 mo. 2 rm. kitchenette, $37.50; $1.50 day; single, $12.

CALVERT HOTEL, PHONE CALUMET 5460. Cor. E. 18th-st. and S. Wabash-av.; specially low summer rates for those desiring to live close to the loop.

NEW. MODERN. MODERATE. HOTEL LA VERGNE— 4727 Lake Park-av. Refined and homelike. Nice airy rooms, single or en suite. Special summer rates. From $6 up, single.

THE MARTIN, 2015 SEDGWICK-ST.—ONE blk. Linc. Park, near Garfield; light, mod. front room; best cooking; pleasant home; mod. prices. Lincoln 8226.

CORNELL-AV., 5540—THE NORTHCROFT AND ANNEX—Overlooking Jackson Park; 2 room suite with bath and porch, and 2 room front suite; I. C. exp. Midway [illegible].

HOTEL LUZERNE, OPPOSITE LINCOLN Park—Rooms, single or en suite, private bath, with board. Phone Lincoln [illegible]. [illegible] Clark and Center-sts.

NORTH SHORE HOTEL [illegible] UP TO DATE FAMILY hotel [illegible] Broadway & Sunnyside. Wilson-av. N. W. L. Tel. Edgewater [illegible].

BELVOIR HOTEL, 1630 EAST 47TH-ST.—In the heart of "Beautiful Kenwood"; newly decorated rms. with running water and phones; very best table. [illegible]

SHERIDAN PARK HOTEL, [illegible] RACINE—Comfort, home for bus. people [illegible]

READSBOROUGH HOTEL—[illegible] Rooms, single or en suite; [illegible] cafe [illegible]

THE VANDALIA, [illegible] ROOMS WITH BATH [illegible]

DREXEL ARMS HOTEL—[illegible] Best location on South Side [illegible] Drexel-blvd., Oakwood-blvd. Cottage Grove.

THE TUDOR, 646 CASS-ST.—CHICAGO'S best family hotel; reasonable rates; walking distance; excellent meals. Superior 4739.

CHICAGO HOTEL—Rooms 50c a day; special $3.00 week. 22 S. Clark-st., close to Madison-st.

WISCONSIN-ST., 536—HOTEL WISCONSIN—1 block from Lincoln Pk.; light, pleasant rms.; run. water; best home cooking. Lin. 1548.

NEW BREWSTER. 1 TO 4 RM. SUITES, with bath, maid serv. [illegible] Diversey-blvd. [illegible]

ELLIS MANOR, 4505 ELLIS-AV.—PLEAS. out. rms.; excel. chef.; reas.; Ken. exp.

HOTELS.

ST. REGIS HOTEL, 516 N. CLARK-ST., COR. GRAND-AV. FOUR MINUTES' WALK DOWNTOWN. 150 LARGE OUTSIDE ROOMS. STRICTLY MODERN. EVERYTHING NEW. RATES: $1.00 TO $2.00 PER DAY. $5.00 TO $12.00 PER WEEK.

HOTEL RALEIGH, 642 N. DEARBORN, COR. ERIE-ST. 5 minutes' walk to loop; 100 large outside rooms; clean, quiet, homelike. RATES: $4 TO $9 PER WEEK. Most satisfactory accommodations in city.

NORTH SHORE HOTEL.

AMERICAN OR EUROPEAN PLAN. BROADWAY AND SUNNYSIDE-AV. TELEPHONE EDGEWATER 7212. 2 minutes from Wilson station N. W. elevated; a high class residential hotel; rooms with running water and telephone; 2½ blocks to new bathing beach; table supplied with best the market affords, served in cozy dining room; only 20 minutes to loop. You always get a seat on elevated from Wilson-av. Suites for 2, $18; single rooms, $9 up, with meals; several suites with private baths.

HOTEL HAYES AND ANNEX. FAMILY HOTEL. WOODLAWN. ONE BLOCK FROM ELEVATED STATION, JACKSON PK. EXPRESS. CONVENIENT TO ILLINOIS CENT. NICELY FURNISH'D ROOMS, WITH OR WITHOUT PRIVATE BATH; RATES $1.50 TO $2.50 PER DAY. $8 TO $14 PER WK. DOUBLE, $15 TO $18 PER WEEK; AMERICAN PLAN. PHONE HYDE PARK 4400. 64TH AND UNIVERSITY-AV.

HOTEL LA STRAIN AND ANNEX. 3835 Ellis-av. American and European plans. American plan, single, $8-$12 per week; double $14 up. Special permanent and family rates. Best home cuisine European plan, attractive weekly and monthly rates. Good transp., I. C. and surf. lines 1 blk., 10 minutes' ride to business and amusement center. You receive more for the price you pay than any other place in the city. J. O'DONNELL, Prop. Ph. Douglas 7100.

THE ARCOLA, 5500 LAKE PARK-AV. Caters only to people who desire a home where they are assured the associations are the best. Single rooms and suites with lavatories, large bathrooms; close to lake and bathing beach; tennis court, lawn, large porch; homelike surroundings. American plan, $8 to $12 weekly. Excellent table and service, I. C. and electric transportation. In looking for a permanent home or visiting the city for a week or longer investigate the Arcola.

HOTEL GRASMERE. European. 4621 Sheridan-rd. Ravenswood 3701. MOST EXCLUSIVE hotel on North Shore; just completed; every room with bath; single or en suite, with private porches; large beautiful sun parlor; Wilson-av. sta. N. W. Elev., 18 min. to loop; two blocks from lake.

HOTEL BIRCHMONT— AMERICAN PLAN. 1456 FARGO-AV. ROGERS PARK 860. Situated in Chicago's best neighborhood; beautiful Birchwood; on North Shore; fine sandy bathing beach. 1 BLK. TO N. W. "L" BIRCHWOOD STA. SWEPT BY LAKE BREEZES.

COLONIAL HOTEL. 5035 KENWOOD-AV. MIDWAY 1626. HIGH CLASS FAMily hotel; Amer. plan; 1 block from "I. C.," elevated, surf. lines; all rooms light; large porch and lawns, weekly rates: Single, $8 up; double, $15 up. Near Jackson pk. golf links & bathing beach.

HOTEL DEL PRADO. ON THE MIDWAY-blvd. and Jackson Park. 400 beautiful rooms with bath. American plan. Golf, tennis, bathing at our door. Telephone Hyde Park 2410.

EASTWOOD HOTEL. 4644 Sheridan-rd. Edgewater 3197. SINGLE ROOMS AND suites, private baths and porches. $4.50 per week up; popular price cafe; one block to beaches; 2 blks. to Wilson express station; 15 minutes to loop.

BRADFORD HOTEL. Michigan-blvd. at 30th-st. Douglas 6591. 260 WELL FURN. outside rms. for permanent or transient guests; bath, phone in every room; $3 per wk. and up. Under new management.

WARNER HOTEL ANNEX. 33D AND COTTAGE GROVE. SPECIAL WEEKLY summer rates; room with private bath; single, $6 to $7; double, $7 and $8; suites 2 and 3 rooms, $8 to $12.50.

HOTEL BRADLEY, CORNER OF RUSH AND E. GRAND-AV. SPECIAL SUMMER RATES. A room with your own private bath for $7 per week. Walking distance of the loop. Telephone Superior 6554.

BOARD AND LODGING—SUBURBAN.

HINMAN-AV., 1334, EVANSTON—WELL furn. rooms with excellent home table; near lake and transportation; prices reasonable.

YORK MANOR, ELMHURST, ILL. 30 min. via C. & N. W. Tel. Elmh. 201 J. A PRIVATE HOTEL with real home comf'ts. Conv. to sta. and golf. Full details on request.

BOARD WANTED.

BOARD—AND ROOM—IN PRIVATE FAMily, by young married couple; German or American Jewish family; nr. Garfield pk.; reasonable. Phone Humb. 7854, evenings.

ROOMMATES.

GENTLEMAN HAS FINE SUITE OF RMS., well furnished, S. S.; will share with young man not over 28; unusual opportunity; expenses $22.50 per month each. Address E B 263, Tribune.

ROOMMATES—GENTLEMEN WILL SHARE new, modern, large, front suite; priv. shower bath, piano, victrola, board reas., for two refined young men; 53d, I. C. exp. Ph. Blackstone 1532.

YOUNG MEN TO SHARE SUITE NEAR beach; private bath, porch and bed; hotel service; excellent meals; $7.50 up. Ravenswood 2386.

GIRL WISHES REFINED GIRL TO SHARE her apt.; I. C. ex. Ph. Midway 8819.

TO RENT—HOUSES—SOUTH.

TO RENT — 3668 GRAND-BLVD., BEAUTIful residence, detached, on 30 foot lot; 12 large, light rooms; hardwood floors; electric light; rent reas. HOBBS & GRUBB, 105 E. 31st-st.

TO RENT—3458 PRAIRIE-AV., LARGE 14 room steam heated house; fine shape. 3432 Prairie-av., 12 rooms; $55. W. M. BRINKMAN, 3119 Indiana-av.

TO RENT—22 ROOMS, DESIRABLE FOR family hotel or rooming house; modern; good trans. 4200 Calumet-av. Drexel 2101.

TO RENT — FURNISHED OR UNFURN., fine 10 room house, choice location; big bargain. 3842 Lake Park-av.

TO RENT—4413 ELLIS-AV., 10 ROOMS, newly decorated. JOHN J. FISCHER, 10 S. La Salle-st.

TO RENT—4831 DORCHESTER-AV., 9 RM. mod. res., electric light; $45; open.

TO RENT—HOUSES—NORTH.

TO RENT—ATTRACTIVE FURN. HOUSE for small family adults; July, Aug., Sept.; sleeping and dining porches; large yard; garage; near lake; Sheridan-rd. transp.; in Birchwood. Tel. Rogers Park 4330.

TO RENT—3012 SHERIDAN-RD.—IN CHIcago's best locality, on the north shore; 12 room house; 7 bedrooms, front and rear porch, large garage; near beach and Argyle "L" station. Edge. 8484.

TO RENT—10 RM., STRICTLY MOD. RESIdence. 814 Windsor-av. Phone Edgewater 2587.

TO RENT—HOUSES—NORTHWEST.

TO RENT—2214 N. MONTICELLO-AV., 6 RM. house, lge. yard, shade trees, close to "L" and surf. Rent $25. 1533 W. Madison-st. Mon. 563.

TO RENT—HOUSES—SUBURBAN.

TO RENT—4 AND 5 RM. BUNGALOWS, $18 to $25 per month; West Maywood; rent applied as purchase money. Address B E 487, Tribune.

TO RENT—EVANSTON TO LAKE FOREST inclusive; furnished and unfurnished homes and country places. J. L. FLOYD, 35 North Dearborn-st.

TO RENT—FURNISHED, MODERN HINSdale residence, from June 18 to Sept. 1; ten rooms, large screened porch, beautiful lawn and garden. Address A L 565, Tribune.

TO RENT—WILMETTE—FURN., UNFURN. homes; $45, $50, $75, $100, $125, $200. PAUL SCHROEDER & CO., End L Wilmette.

TO RENT—FURNISHED HOUSES.

TO RENT—A PLEASANT 8 ROOM FURnished home; No. 603 Hinman-av., Evanston; good neighborhood; near lake and cars; $45 month. Phone Evanston 2846 R.

TO RENT — FURNISHED HOUSES AND apartments; town and country; $50 to $250 per month. MRS. E. G. TRACY, 35 N. Dearborn-st.

TO RENT—WINNETKA—14 ROOM FURnished house; 7 bedrooms, 4 bathrooms, screened sleeping porch, screened living porch; June 20 to Sept. 20. $750. Tel. Franklin 4600.

TO RENT—ROGERS PARK—WELL FURnished 9 rm. house for 3 months; $85 month; near lake, "L," large screened porch, yard. Phone Rogers Park 2275. 1518 Lunt-av.

TO RENT—3744 KIMBARK; VEGETABLE garden; 9 rm. house; summer sleeping pch., 2 baths. [illegible]

TO RENT—BEAU. 10 RM. HOUSE; MOD. conv.; sun parlor, 2 baths; choice location. Evanston [illegible].

TO RENT—GLENCOE—MODERN 8 ROOM furnished house, summer. 333 Grove-st. Tel. [illegible].

TO RENT—5 ROOM BUNGALOW, NICELY furnished, screened porches. Ph. Evanston [illegible].

TO RENT—FUR. HOUSE IN EDGEWATER, [illegible] garage; 1½ blocks lake; June 15 to Sept. 15. Edge. 419.

TO RENT—FURN. HOUSE, 3 PEOPLE, only $80 per mo. Ph. H. P. 3067.

TO RENT—FURNISHED HOUSES.

TO RENT—FOR SUMMER MONTHS—DEsirable 10 room furnished house; garage in rear; reasonable rent. 4148 Kenmore-av. Graceland 1907.

TO RENT—SUMMER; 9 ROOMS; MODERN; screened porch; fireplace; piano; large yard, woods, garden; very reasonable. Phone Evanston 3833.

TO RENT—FOR SUMMER, 10 RM. HOUSE; 2 baths; Astor-st.; lake and cars 1 block; immediate possession if wanted. Address E C 489, Tribune.

TO RENT—NICELY FURNISHED MODERN 8 room house in Oak Park, convenient to Met. L, from June 15 to Sept. 15; very reasonable. 334 Wenonah-av.

TO RENT—FURN. OR UNFURN., 5 RM. bungalow for summer; all modern improvements. Call 7987 Constance-av. or phone South Chicago 10302.

TO RENT—ROGERS PARK—WELL FUR. 9 room house for 3 mo.; $85 mo.; nr. lake, "L"; large screened porch, yard. Phone Rogers Pk. 2275. 1518 Lunt-av.

TO RENT—BEAUT. FURN. HOUSE; 2 BLKS. Lincoln Pk., Diver. Address S 560, Tribune.

WANTED—TO RENT—HOUSES.

WANTED—TO RENT—FOR TWO MONTHS, six to eight room furnished house in Highland Park or Lake Forest. G. V. CLEARY & CO., Harrison 2168.

TO RENT—SUMMER RESORTS.

TO RENT—5 RM. COTTAGE, FURNISHED complete for baking; big fireplace; plenty wood and boat on beautiful Newaygo Lake, 35 mi. North Grand Rapids. Address Assistant Cashier, Chicago Daily News Co.

TO RENT—FURNISHED COTTAGES ON BIG Cedar Lake, Washington Co., Wis.; boating, bathing, and fishing; hotel accommodations if desired; $100 to $175 for the season. Address MRS. R. M. CUTLER, Wauwatosa, Wis.

TO RENT—FURNISHED LOG CABIN ON White Oak Mt., near Tryon; bathroom, running water in house, wood free; accommodate 4 or 5 summer; $100. Address W. B. LUDLUM, Stearns, N. C.

TO RENT—LONG LAKE, ILL., COMPLETEly furnished bungalow, $200 for season. Further particulars R. C. ABT, 31 N. State. Ph. Rand. 1723 or R. P. 1910.

TO RENT—SUMMER HOME IN SELECT family neighborhood on nearby Ill. lake. Good bathing beach, boating, and beautiful woods; refs. Central 7680 or Antioch 116R.

TO RENT—FOR THE SUMMER SEASON, ON Lake Catherine, Antioch, Ill.; well furnished 6 room bungalow, electric lights; splendid location; $250. Address B K 540, Tribune.

TO RENT—FURN. 6 RM. COTTAGE, TWIN Lakes, Wis.; porches, garden, garage, boats, fishing. Season or part. Address V 383, Tribune.

TO RENT—11 ROOM FURNISHED, ELECtricity, bath, garage; Lake Geneva, Wis.; $300 season. Henry L. Hill, Lake Geneva, Wis.

TO RENT—COTTAGE, COMPLETELY FURnished, Paw Paw Lake; reasonable. Phone 5722 Graceland.

TO RENT—LAKE GENEVA, BEULAH, Mackinac Island, country places and cottages. J. L. FLOYD, 35 N. Dearborn-st.

TO RENT — FOR SUMMER, MODERN 10 room furnished home. MRS. M. E. MESICK, 606 State-st., Petoskey, Mich.

TO RENT—3 COTTAGES ON CHANNEL Lake. H. B. SMITH, Antioch, Ill.

TO RENT—OR SALE—4 AND 6 RM. FURN. cottages. Mill Lake, Mich. Tel. Stew. 419.

TO RENT—FLATS—SOUTH.

TO RENT— TO RENT— FREE RENT TO JULY 1ST. $30 TO $35 PER MONTH. My 4, 5, and 6 room apts. are now ready to move right in; newly decorated throughout; unusually light and attractive with the best transportation in the city at these moderate rentals. Apply 3812 Indiana-av., or Phone Central 5670.

TO RENT—FOLLOWING 6, 7, AND 5 ROOM flats; steam heat, hot and cold water, electric lights, etc. See janitor on premises.

4500 Vincennes-av., 6 rooms	$37.50
4502 Vincennes-av., 5 rooms	35.00
4504 Vincennes-av., 5 rooms	36.50

EDWARD ROMBERG, 30 N. La Salle-st.

TO RENT—5216 TO 28 INGLESIDE-AV., 5 and 6 rooms, new apartments, with fine large sun parlors, 2 baths, dining rooms and living rooms in front; nothing finer in the city; immediate possession. Agent on premises. WM. T. WOODLEY, Main 1633. 5 N. Clark-st.

TO RENT—4 AND 5 ROOMS, BRAND NEW, n. e. cor. 73d-st. and Coles-av., overlooking lake; close to I. C. and surface lines; steam heated; sun parlors, disappearing beds, etc.; close to parks, bathing, stores, movies, church (Protestant and Catholic). CHEAPEST APARTMENTS IN CHICAGO. RENT FREE TO JULY 15TH.

TO RENT—SPECIAL—5714 SOUTH PARK-av., elegant spacious apartment, 6 rooms, alcove, 2 bathrooms, porches, clean, bright, steam heated, electric lighted, hot water, janitor service; excellent transportation, facing Washington Park; beauty spot of South Side; fine apartment for $50. Tel. Normal 4665. GRACE ROTHERT.

TO RENT—S. E. COR. DORCHESTER-AV. and 62d-st., modern, up to date 4, 5, and 6 room apts.; ideal location; within 1 blk. S. S. L., superior service and surface lines; 3 blks. to Jackson Pk. Price $35 to $47.50. JAMES G. BARSALOUX, 1501 E. 63d. Ph. H. P. 10.

TO RENT—FREE RENT TO JULY 1—4651 Ellis-av., 7 rms., $40 and $45; fine apt. bldg.; st. heat; just dec.; nicely adapted for rooming; 8 rooms pay rent; conven. to L. I. C., surf. Owner, 2d flat F. 9 a. m. to 1 p. m. Ken. 6547.

TO RENT— $100 flats for $55 and $75; high class building, near I. C., "L," and surface cars; 7 and 8 rms., 1st and 2d floors, 4367 Oakenwald-av. C. R. GLEASON & CO., Agents, 1032 E. 43d-st.

TO RENT—SIX ROOM FLATS, 6049 EBERhart-av.; rooms large, bright; big closets; half block south Washington park; best residence district in city; possession now. J. P. MONAHAN, 6053 Eberhart-av.

TO RENT—4214 GRAND-BLVD., 8 R. APT., $37.50; 4 rms., $45; each apt. has 2 beds, tiled and enameled bath, kitchenette; artistically arranged; finely finished; pleasant and convenient. See janitor.

TO RENT—BRAND NEW 4 AND 5 ROOMS; 49th-st., n. e. cor. Evans-av.; fronts beautiful park; steam; In-a-Dor bed, tile bath, front porch. BIG SNAP AND CONCESSIONS.

TO RENT—3 AND 4 ROOM FLATS; STEAM, hot water, janitor service, gas range, etc.; near I. C., "L," and Jackson Park. $16 to $18. BYRON M. HOPKINS & SONS, 1402 E. 63d.

TO RENT—IN THE CORNISH, N. W. COR. 23d and Wabash-av.; mod. flats, 3 to 8 rms., steam heat, hot water, laundry, gas included; price $12 to $40. Office 28 E. 23d-st. Cal. 1172.

TO RENT—CHOICE APTS. IN KENWOOD and Hyde Park at very moderate rentals. SMITH & EMRICK, 4711 Lake Park. Oakland 751.

TO RENT—BEST 2 ROOM FLATS IN CITY; equal 4 rooms; only 2 left; 2 closets; new bldg.; Murphy beds; priv. front and rear porches; tile baths; $35. 4516-18 Prairie-av. to 9 p.m.

TO RENT—4209-17 BERKELEY-AV., MODern 4, 5, and 6 room apts. $32.50 and $42.50. H. F. NORCOTT & CO., 1007 E. 43d-st. Oak. 1301-2.

TO RENT—4923 MICHIGAN-AV., $100 APT. for $75; h. w. heat; 3 baths; only 2 apts. in bldg.; separate entrances; colonial porches. H. AMES. Franklin 4620.

TO RENT— TO RENT—

4554 Vincennes-av., 3d, 6 r	$40.00
450 E. 46th-st., 3d, 7 r	37.50

WM. KIRK & CO., 404 E. 47th-st. Oak. 905.

TO RENT—4721 LANGLEY-AV., 7-8 LARGE light rooms, all conveniences, steam, hot water, polished floors, wide porch, carpeted stairs; $37.50.

TO RENT—3116 INDIANA-AV., ELEGANT 8 room apt.; steam heat, elec. light; $42.50. HOBBS & GRUBB, 105 E. 31st-st.

TO RENT—LIGHT 5 AND 6 ROOM FLATS, 7216 Perry-av.; rent $16 and $17; will decorate and improve; good trans.

TO RENT—NEW BLDG., 4 AND 5 ROOM apts., 963-73 E. 61st-st.; strictly first class; concessions until Oct. 1. Agent on premises.

TO RENT—VARSITY BLDG., 6104-10 ELLIS-av., 4 room apts, $35; concessions until Oct. 1. Agent on premises.

TO RENT—3 RM. APT., $30; STEAM, H. W., elec. lt., large private porch. 5479 University-av.

TO RENT—7 ROOM MODERN FLAT; ALL light; hot water heat; price $30. 6320 St. Lawrence-av., near White City.

TO RENT—4 ROOMS, NEW, FUR. HEAT, elec. light; nr. Jackson Pk.; only $25. Ph. H. P. 2426.

TO RENT—4630 CALUMET-AV., BEAUTIful 6 r. apt. with porches; $45; 2d floor. For particulars tel. Main 4019.

TO RENT—HIGH GRADE APTS., 5430 CORnell-av.; 7 rooms, 2 baths, $80. W. H. McCLELLAN, 29 E 31st.

TO RENT — 120 E. 42D-ST.; BEAUTIFUL mod. 4 rm. flat; new building; nothing better in Chicago. See janitor No. 126.

TO RENT—3 ROOM FLATS, $16 TO $20; STM. h. w., bath, oak floors; now ready; near I. C., elec. light. "Lenox," 3537 Cottage Grove-av.

TO RENT—6 RM. FLAT, $22; 4 RM., $24; 6 rm., $35; decorated; oak floors; cab. range; best transp.; bargains. 6208 Dorchester-av.

TO RENT — 4540 COTTAGE GROVE-AV., 4 and 5 room flats, st. ht., hot water, gas ranges; good repair; light; $18-$24.

TO RENT—5409 DORCHESTER-AV., 1ST; 5408 Ridgewood-ct., 2d and 3d; all 6 rooms; $45. See janitor. FR. [illegible].

TO RENT—1959 E. 72D-ST., 1ST FLAT, FIVE rooms, new building; decorate to suit; open every morning; concessions.

TO RENT—5 TO 7 RM. APTS., $12 TO $[illegible]; 6815 Kenwood-av.; convenient to I. C., "L" and surface lines. Phone Midway 3780.

TO RENT—4 ROOM APT. [illegible] VINCENNES-av., cor. Oakwood-blvd. Phone Main [illegible]. Douglas [illegible] or see janitor.

TO RENT—OR SUBLEASE—FURN. OR unfurn. 4 rm., s. h., mod. apt., cheap. [illegible] Wabash-av. Wentworth [illegible].

TO RENT—[illegible] E. 54TH-PL., NEAR WOODland park, light 6 room flats; modern conveniences; reasonable. See janitor.

TO RENT—2 ROOMS, BATH, AND KITCHenette. 4706 Kimbark-av. Oakland 751.

TO RENT — MOD. 6 RM. AND BATH ON Grand-blvd., $30. [illegible] Grand-blvd.

TO RENT—4533 INDIANA-AV., $30; LIGHT 8 rm. apt.; steam; ex. trans.

TO RENT — 7023 EGGLESTON-AV., OUTside 5 r.; stm. ht.; $20-$27.50. [illegible]

TO RENT—4 ROOM FLAT; HEATED; phone; $18. 5718 Drexel-av.

TO RENT — 222 E. 56TH-ST., 4 LARGE, clean, light rooms; see them; $25.

TO RENT—5542 DORCHESTER; DESIRABLE 6 r., fur.—unfur.; $60-$80. Wabash [illegible].

TO RENT—SNAP—BLVD. FLAT, N. E. COR. Ingleside-av. and 60th, $23; 7 rooms, cor.

TO RENT—$35; CLEAN; DAYLIGHT 7 R.; large porch; a barg. 3538 Rhodes, nr. Address [illegible].

TO RENT—7 ROOM MODERN APT.; DECOrate to suit. Owner, [illegible] St. Lawrence-av.

TO RENT—FLATS—SOUTH.

FOR RENT. ELEGANTLY APPOINTED NEW APARTMENTS, WOODLAWN-AV. AND HYDE PARK-BLVD. IN THE EXCLUSIVE RESIDENCE SECTION OF KENWOOD. 9 AND 10 ROOMS, 3 BATHS. Living rooms and dining rooms on front, connecting with FRENCH DOORS, panels in solid mahogany. Specially designed mantels and buffets. White marble bathrooms. Shower baths. Indirect lighting system, vacuum cleaning, vacuum hot water heat, garage. RENTS $150 UP. Equal to any $200 or $250 apartments. W. K. YOUNG & BRO., 47TH AND LAKE. Phone 1147 Oakland.

1, 2, 3 ROOM APTS.

Drexel Sq. and Cottage Grove-av. READY FOR OCCUPANCY. Overlooking Washington Park. New, modern, fireproof building. One room apartment has all the advantages of a four room apartment. Two room apartment has all the advantages of a five room apartment. These apartments are modern and up to the minute in every respect; large, light sleeping rooms with Murphy In-a-Dor beds, large dressing closets, bath, kitchenette, etc.; can be seen in the evening. Agent on premises until 9:30 p. m. KEIDEL & MORAN, Main 1633. 5 N. Clark-st.

1 and 2 Rm. Apts.

5493 Cornell Ave.

This is the most complete building of its kind in the city, being absolutely fireproof, each apartment equipped with Murphy brass beds, kitchenettes, telephones, large dressing closets, porches, private bathrooms. Located one block to Ill. Cent. R. R., Jackson Park Golf Courses and Bathing Beach. Agent on premises to 9:30 p. m. WM. T. WOODLEY, Main 1633. 5 N. Clark-st.

5417-27 UNIVERSITY-AV. 5418-28 Woodlawn-av. 4 and 5 Rooms. Extra large, light, and well finished, with large private front and rear porches overlooking beautiful lawn; near University of Chicago, Jackson Park, 55th-st. surface and Ill. Central express transportation; $35 and up. JOHN A. CARROLL & BRO., 1536 E. 53d-st. Tel. Hyde Park 440.

NEW BUILDING

4530 DREXEL-BLVD.

Strictly modern 9 room apartment with 3 baths, sun parlor, and elegant fixtures throughout; in beautiful Kenwood; best of transportation. Owner will make big concession to responsible party. AGENT ON PREMISES, or F. Becklenberg, 29 S. La Salle-st. Rand. 6171.

TO RENT— BIG CONCESSION. BRAND NEW 5 ROOM STRICTLY MODERN APARTMENT; PRESENT OCCUPANT LEAVING CITY; THIS APT. HAS 3 BEDROOMS, SUN PARLOR, AND SLEEPING PORCH; IDEAL TRANSPORTATION; WILL ALSO SELL FURNISHINGS COMPLETE AT A GREAT SACRIFICE; MAHOGANY; BOUGHT 1 MONTH AGO. APPLY 5615 UNIVERSITY-AV., 2D APT.

TO RENT—FINEST IN CITY. ELLIS-AV., BETWEEN 47TH AND 48TH. 6 ROOMS, 2 BATHS; 7 ROOMS, 3 BATHS; 9 ROOMS, 3 BATHS. ALL HAVE DINING AND LIVING ROOMS FACING AVENUES. BARGAINS TO CLOSE OUT FEW REMAINING. AGENT, 4701 DREXEL-BLVD. PH. KENWOOD 895.

TO RENT—CHOICE MODERN APARTMTS.

6124 South Park-av., 4 rooms	$27.50-$29.50
6204 South Park-av., 4 rooms	26.50- 29.00
4700 Grand-blvd., 4 rooms	35.00
4700 Grand-blvd., 2 rooms	22.50
355 E. 47th-st., 6 rooms	30.00
1005 E. 55th-st., 6 rooms	35.00

T. E. WELLS, 160 W. Jackson. Wab. 3692.

TO RENT— —TO RENT S. w. cor. 43d and Prairie-av., modern 4 room apts.; will decorate; $35. S. w. cor. 49th and Indiana-av., modern 4 and 5 room apts.; will decorate; $33 and $35. Central 6634. M. H. SPADES, 110 S. Dearborn.

TO RENT — CHEAPEST RENT FOR THE money in Chicago for steam heated flats in desirable new South Shore district; handsomely decorated; 2-4-5-6 rooms, only $16 to $30; open for inspection. Ill. Central and 5 cent surface transportation. N. E. cor. 73d and Dorchester. Phone Midway 2807.

TO RENT—SUBLET TO DESIRABLE PARty, beautiful 6 room apt.; 2 baths, sun parlor, private rear porch; newly decorated; very modern. Apply 412 E. 46th-pl., 2d apt., near Grand-blvd. Estate of R. J. BUSCH, 30 N. La Salle-st. Franklin 786.

TO RENT—5513 BLACKSTONE-AV., SIX rooms, $27.50; 1451 and 1457 E. 55th-st., 5 and 6 rooms, $25 and $27.50. Newly decorated; steam heat and modern; see janitor, or GORDON STRONG & CO., 209 S. State-st. Harrison 8191.

TO RENT—BEAUTIFUL 8 ROOM APARTment, all mahogany furnishings; dining room and living room front, 2 baths; not particular about rental; want good, desirable tenant who will take good care of same. MISS FISH, 898 Otis Bldg. Tel. Franklin 161.

TO RENT—5904 MICHIGAN-AV., 6 LIGHT, airy rooms; bath; steam; only $27.50; concession; 2 blocks from "L." See janitor. E. J. STATEN, 930 First Natl. Bank Bldg. Ph. Randolph 1118.

TO RENT—4 RM. APTS.; STM. HT.; HOT AND cold water; bath; newly dec.; 5339-41-43 Wentworth-av.; rent $13 to $22. Mrs. Foster, 5341 Wentworth-av., has key. ADAMS, CARSON & CO., 30 N. La Salle-st. Frank. 786.

TO RENT—6 ROOM FLAT OVERLOOKING Lake Michigan at 74th and Coles-av.; modern and up to date; special concession. Phone South Chicago 11841.

TO RENT—LIBERAL CONCESSION GIVEN on choice Michigan-av. cor. apt., 5 rooms; immediate possession. Oakland 3717. 4201 Michigan-av.

TO RENT—4104 MICHIGAN-AV., NEW California apt., two rooms, sleeping porch, and shower baths; disappearing bed; California style; $40.

TO RENT—MODERN 7 ROOM FLAT, 446 E. 31st-st., 3d fl., steam ... $35.00. 240 W. 61st-st., 8 r., 3d ... 30.00. W. M. BRINKMAN, 3119 Indiana-av.

TO RENT—$20—STEAM HEATED 4 ROOM flat; 1129 E. 55th-st. BENJ. BISSINGER, 69 W. Washington-st.

TO RENT—$12—COZY FRONT 4 R. FLAT, TO nice couple. 5041 Princeton-av.

TO RENT—FLATS—NORTH.

TO RENT—5314-22 WINTHROP-AV.; LIBeral concessions; 4 and 5 rooms apts., strictly modern; wide court; sun porches; every room light and airy; only 3 blks. to lake, conv. to L and surface lines; $35 and $45. A. J. STATEN, 930 1st National Bank Bldg. Ph. Randolph 1118.

TO RENT—1702-5 LA SALLE-AV., N. W. corner Eugenie-st., a few very desirable 6, 7, and 8 room apartments; steam heat; elevator service; reasonable rents. WINSTON & COMPANY, 1414 First National Bank Bldg.

TO RENT—ROGERS PARK. 4 rooms, sun parlor; new bldg ... $36.00. 5 rooms, sun porch; new bldg ... $7.50. CARLSON, COOK & CO., Rogers Park L station. Phone Rogers Pk. 885.

TO RENT—5 R. NEW CORNER, 3D FLOOR, rent $50; vacuum cleaner. 912 to 922 Lakeside-pl., east of Sheridan-rd.; nr. Wilson exp. sta. of N. W. L. Very choice. Sun parlor and porch. See janitor or agent.

TO RENT—FACING LAKE, 6 RM. APT. IN beautiful Eastclare Apts. Eastwood and Clarendon-av.; $75 to desirable tenant; Wilson L exp. Apply janitor or Ph. Humb. 1492.

TO RENT—LIBERAL CONCESSIONS FOR four room apartments; new, modern, with sun porches; rent $40 per mo. and up. Phone Rogers Park 1418.

TO RENT—FINE 5 ROOM 1ST APT., CONcess.; new bldg., strict. mod.; 12 min. loop, Lincoln pk. 2346 Larrabee, cor. Fullerton-pkwy.

TO RENT—MODERN 3 ROOM STEAM HEATed flats, 841 Lincoln-parkway; walking distance; price $20. Also 4 rooms, modern. 1916 N. Park-av., $22. S. LOUDENBACK & CO.

TO RENT—4645-47 N. LINCOLN-ST., HIGH grade 5 room apts.; sun and sleeping porches, vacuum cleaning; will be open for inspection from 11 a. m. to 4 p. m.

TO RENT—OVERLOOKING LINCOLN PK., beautiful 7 r. apt.; private porches; $75; concessions; 3d. 335 Belden-av. See janitor at Belden-av., or call owner. Central 4674.

TO RENT— 457 FULLERTON-PKWY. Exclusive 6 rm. apt.; 2 baths, 2 porches; $80. 1 blk. to Lin. Pk.; 15 min. to loop.

TO RENT—4636 N. PAULINA-ST., 2D—5 R. light all sides; beautiful location; furnace, elec. lt.; exc. transp.; $27.50.

TO RENT — 422 BELDEN—MODERN 4 rooms at $29, or 6 rooms at $35; steam; near Lincoln park and Clark-st. See janitor.

TO RENT—4 ROOMS, MODERN, 4 MONTHS' lease, renew if desired; $22; good transportation. 1912 Wilson-av., 3d.

TO RENT—4 AND 5 ROOM MODERN FLATS; screened porches; big concessions. 1676-1678 Farwell-av.

TO RENT—1 8 ROOM FLAT; 1 6 ROOM FLAT; elegant location; near lake; block south of Montrose. 751 Pensacola.

TO RENT—EXCEPTIONAL FINE MODERN 4 room flats for $32.50. 2656 N. Clark. Tel. Wellington 2660.

TO RENT—11-15 E. CHESTNUT-ST., NEAR State; modern 4 r. apts.; walking distance. Central [illegible].

TO RENT — 6 ROOM APT. VERY REAS.; steam heat. 1411 Thome-av. See Mr. Nash.

TO RENT—MOD. 5 ROOM APTS.; STEAM heat; new decorations. 1259 Leland-av.

TO RENT—4 LIGHT, COZY ROOMS; GOOD trans.; $25.00. 3742 Hobbie cor. Bradley.

TO RENT—3747 PINE GROVE-AV.—4 RMS. and sun porch; steam heat; $45. See janitor.

TO RENT — 5 R. MOD. FLAT, LARGE YD., sunny; reduced rent. Irving [illegible]. Owner.

TO RENT—[illegible]—STRICTLY MOD. 4 RM. and den, front porch. 5047 Winthrop.

TO RENT—3433 ELAINE-PL., 5 RM. MOD. apt.; $43.50; sleep. porch. Linc. [illegible].

TO RENT—MOD. 6 RM. APT. 2804 HALSTED-st., cor. Diversey. Lake View [illegible].

TO RENT—FLATS—NORTH.

4 AND 5 ROOMS.

NEW BLACKSTONE APTS. 4615-21 N. ROBEY-ST. Best value for the money on the North Side; private front and rear porches, cabinet gas ranges, etc.; everything new and modern; transportation the best; one minute to N. W. L station. Agent on premises. KEIDEL & MORAN, Main 1633. 5 N. Clark-st.

TO RENT—4-5-6 ROOMS. THE ALBANY, N. E. Cor. Ainslie and Leland-avs. THE MANOR, S. E. Cor. Ainslie and Albany-av. New bldgs., 2 blks. from Kedzie sta. on N. W. L.; sun parlors, Murphy beds, wall safes, and other attractive features; rent $32.50 up. BOWE & GORLGRAFF CO., 4743 N. Kedzie-av. Ph. Irv. 179.

TO RENT— TO RENT— TWO MONTHS FREE RENT. New building, near Wilson-av. "L" station, 6 rooms, sun parlors. RENT $47.50. WORTH 224. Address T L 178, Tribune.

TO RENT—MUST VACATE ATTRACTIVE, large, light six room apartment, half block from lake; good transportation. Electricity, refrigeration, and table ice included in rent. Very liberal concession. Furnished or unfurnished. Phone Lake View 60.

TO RENT — INGRAM APARTMENTS, ON Loyola-av., 1½ blks. Loyola sta. N. W. L.; 7 large rooms, 2 baths, sun parlors, large rear porches; one among best buildings in Rogers Park; overlooks lake; perfect light and ventilation; fine beach. Owner. Ph. Edg. 2215.

TO RENT—ROGERS PARK, NEAR LAKE and L station; strictly modern flats.

4 rooms, private porch	$34.00
4 rooms, sun parlor	42.50
5 rooms, private front porch	45.00

PUFHECK & CO., 1434 Morse-av. Rog. Pk. 217.

TO RENT—ATTRACTIVE 4 RM. APT.; STM. ht.; fine light and air; priv. screened rear porch; janitor service; Clark, Bdwy., and N. W. L cars; owner on prem. 1254 Belmont-av.

TO RENT—FLATS—NORTHWEST.

TO RENT — JUST COMPLETED, ELEGANT 4 ROOM APARTMENT in the PARK VIEW, 859-41 Sacramento-blvd., overlooking Humboldt Park. This very desirable apartment is up to date and is equipped with all the latest improvements, is in a very desirable location and a modern, high class building. Rental $33. CHEAPEST RENT IN CHICAGO. 1107 Schiller Building. PHONE RANDOLPH 1730 or janitor, on premises.

TO RENT—FACING HUMBOLDT PARK— We have one 4 rm. flat left in the beautiful PARKWAY APTS. which we will rent to a desirable tenant for $40; every condition supreme; an apt. like this ordinarily rents for $50. SEE IT AND YOU WILL TAKE IT. Met. L to Kedzie sta., 2 blks. south to 1400 N. Kedzie-av. See janitor or phone Humboldt 1492 for appointment.

TO RENT — OVERLOOKING HUMBOLDT Park, high class 4 and 5 room apts., with sun parlors, every modern innovation; bookcases, fireplace, vacuum, etc.; must be seen to be appreciated; tracing; Met. L and surface lines. Address 1300-02 N. Kedzie-av., cor. Potomac. Apply C. OGREN, in building, or phone Humboldt 1402.

TO RENT—4 RM. MODERN APARTMENTS; steam heat, hot water, two blocks from Humboldt Park elevated, Ballou-st. station; rent reasonable. Apply to janitor, on premises. 1546 N. Homan-av., near North-av.

FOR RENT—4833 N. DRAKE-AV., 1ST FLAT; half block north of Lawrence; elegant 2 flat; sun parlor; large yard; hot water heat; $40. MARK LEVY & BROTHER, Marquette Bldg.

TO RENT—BEAUTIFUL 6 ROOM 2D FLAT; modern; newly dec.; hardwood throughout; elec. lt.; $24. North-av. nr. 40th (now Crawford-av.). Ph. Belmont 5241.

TO RENT—6 ROOM FLAT, MOD. STOVE heat; 2d; 5 min. C. & N. W. R. R. 2738 N. Washtenaw-av.

TO RENT—2910 KEDZIE-AV., NEW MOD. bldg., 5 and 6 room flats, stove heat. Owner 1st flat. Phone Belmont 2602.

TO RENT—4219 N. FRANCISCO-AV., 5 RM. apt.; strictly modern; new building; good trans.; $28.

TO RENT — 6 ROOM FLAT; MODERN; every room light as day; tile bath; new bldg.; stove heat. 2563 Armitage-av. Franklin 786.

TO RENT—6 ROOM FLAT; STOVE HEAT, electric light, gas, water heater; decorated; $25; with garage, $32. 3207 Hirsch-st.

TO RENT—5 RMS.; SUN PARLOR; $35; ½ blk. L sta., Ravenswood Manor; stm. h. GOBETTE, 4230 Lincoln-av.

TO RENT—2014 CRAWFORD-AV., SIX RM. flat; mod.; porches; laundry.

TO RENT—4436 KIMBALL, 2D—5 RMS.; strictly mod.; priv. porch; h. w. Irving 2836.

TO RENT—6 ROOM FLAT; CONCESSIONS. 2112 Alice-pl.

TO RENT—FLATS—WEST.

TO RENT TO RENT NEW ROSSINTON APARTMENTS in beautiful Austin. 4 and 5 rooms, ready to occupy; S. W. Cor. Park and Cicero Aves. (formerly 48th-av.). These apartments are newly decorated and completely equipped, including vacuum cleaners, etc. Rent $30 and $35. Agent on Premises.

TO RENT TO RENT 4607 FULTON-ST. 5 rooms; rent $17. Newly decorated, stove heat with gas range, all conveniences; "L" express 17 minutes to "Loop." Open for inspection. Agent on Premises.

TO RENT—424-32 LOOMIS-ST.; 3 AND 4 rooms; bargains; $10 and $11.

120 N. Carpenter-st., 1st flat, 6 rooms; a bargain; $17. W. MURRAY WRIGHT, Marquette Bldg.

TO RENT—3 AND 4 ROOMS; STEAM; HOT water; elect.; vacuum; sideboard; $20-$26. 144 N. Kedzie-av., near Washington-blvd.

TO RENT—1917 S. SPAULDING-AV., 5 room flat; steam heat; hot water; best transportation; rent $33 month.

TO RENT—5 OUTSIDE RMS.; GAS, STEAM, electricity, porches; free to July 1. TOOHEY, 51 Lorel-av., cor. Washington-blvd.

TO RENT—1742 JACKSON-BLVD., 6 RMS., steam heat, gas range, newly decorated. $36. E. WOLTERSDORF & CO., 1601 Madison.

TO RENT—LIGHT, LARGE 4 R. FLAT; H. W. ht., bath, gas; $20. DR. POPE, 4741 Kinzie, 1 blk. Cicero-av. Lake-st. "L" sta.

TO RENT—1458 VAN BUREN-ST., 7 RMS., newly decorated; bath and gas ... $18. JOHN E. TITTMAN & CO., Ogden and Madison.

TO RENT—$25; 6 ROOM STEAM HEATED flat; hot water; 1 blk. to L sta.; S. W. Cor. N. Ashland-av. and Walnut-st. See janitor.

TO RENT—LIGHT LARGE 4 R. FLAT; H. W. ht.; bath; gas; $20. DR. POPE, 4741 Kinzie, 1 blk. Cicero-av. Lake-st. "L" sta.

TO RENT—5 ROOM HEATED FLATS; ONLY $26. 3531 Colorado-av. Garfield Park.

TO RENT—3305 ADAMS-ST., DESIRABLE heated 6-7 r. $26.50-$32.50. Wabash 6672.

TO RENT—FLATS—SUBURBAN.

TO RENT—6 ROOM APTS., $38 AND $30. 407 N. Humphrey-av., Oak Park.

TO RENT—FURNISHED FLATS.

South Side.

TO RENT—WILL SHARE NICELY FUR. apt., thoroughly modern, good transportation. Phone Drexel 8033 all day Sunday, week days after 6:00 p. m.

TO RENT—JUNE 28TH TO SEPT. 1ST, handsomely furn. 5 rm. apt.; oriental rugs, mahogany furniture; large screened front porch; $47.50. Ph. Mid. 1647 after 6 p. m.

TO RENT—MOD. COR. APT., 6 RM., 2 baths, extra lav., new furn., nr. I. C. & Chicago U.; long or short term; one room rented $20 mo. opt. Mid. 7647.

TO RENT—NEW, LIGHT, AIRY, COZY 4 RM. apt. to Oct. 1; piano; nr. bathing beach, park, I. C. ex., 10 min. to loop; reas. 5326 Kenwood-av., 2d. Blackstone 1033.

TO RENT—BUNGALOW APT., NR. BEACH Hotel; 6 rms., 2 sun parlors, porches, garden, mahog. furn., grand piano; $75. Drexel 3272.

TO RENT—MOD. COR. APT., 5 RMS.; NEWly furn., for summer months; $45; best H. Pk. loc. 5344 Woodlawn-av., 2d. Black. 2515.

TO RENT—FURN. COMPLETE, FLATS 3 rms., $5.50; 5 rms., $8.50 week. 3632 Vincennes-av.

TO RENT—4810 MICHIGAN-AV., HANDsomely fur. 4 rm. apt.; maid optional. Kenwood 6287.

TO RENT—FURNISHED FLAT, FIVE rooms, all outside; piano, private porch, 5 blks. Jackson Park; $35. Hyde Park 4808.

TO RENT—3 AND 5 ROOM FURN. APTS., adjoining Jackson Park; steam, elevator; "L" surf., and I. C. express; $38 up. 1552 E. 63d.

TO RENT—NICELY FURN. APT., 7 RMS., 2 baths, opp. Washington Pk., from July 1st. West. 8508. 5746 South Park, 3d.

TO RENT—FURNISHED OR UNFURN., 5 rm. apt.; reas. 1145 E. Marquette-rd., 1st. Blackstone 1021.

TO RENT—UNUSUALLY LIGHT, COOL apt., outside rms., for price of rent; nr. lake and beach; 536 I. C. Midway 5616.

TO RENT—FURNISHED; 5 RMS.; FRONT and back porch; ½ blk. Washington Pk.; good trans. Norm. 1712. 6038 Vernon, 3d.

TO RENT—1345 E. 62D-ST., LARGE, LIGHT, well furn. 4 rm. apt., 2d, close to Jackson Pk., I. C., "L," surf.; reas. Midway 2368.

TO RENT — 630 WOODLAND-PK., SMALL furn. apt., complete; beautiful park; near lake.

TO RENT—FURNISHED SIX LIGHT RMS., modern. 120 E. 45th-st. L. V. 4574.

TO RENT—6 RMS., MODERN FURN. 120 E. 46th-st. Ph. Lake View 4674.

TO RENT—4957 MICHIGAN-AV., 6 ROOMS, finely furn., very reasonable. 2678 Drexel.

TO RENT—FURN. 3 ROOMS, BATH AND kitchenette. 4706 Kimbark-av. Oakland 751.

TO RENT—SUNNY FURN. APT.; TILE bath; detached res.; I. C. L. 6420 Woodlawn.

TO RENT—FURN. 6 RM. APT. JULY-AUgust. 5316 Cornell-av., 1st. Black. 517.

TO RENT—471 E. 61ST-ST., 1ST, 5 R., FUR., to Sept. 1; mod.; light; Ken. "L"; $30.

TO RENT—FURN. COZIEST 4 RM. FLAT IN city; pr. bath. 750 E. 46th-st. Apt. 24.

TO RENT—NEW MOD. 4 R. FURN. APT.; reas. 363 E. 64th-st., 2d.

TO RENT—2 RM. FURN. FLAT; 2 ROOMS rented; $60. 1165 E. 63d-st.

TO RENT—5619 LAKE PARK-AV., SMALL apt., outside rooms facing lake. Oak. 4533.

TO RENT—WOODLAWN-AV. AND 52D, 5 rooms, furn., 2d; bargain. Blackstone 2694.

TO RENT—CHOICE SMALL FLATS, $35 TO $50; near park. 4600 St. Lawrence.

TO RENT—ON THE MIDWAY—FURN. 5 R. flat. Tel. Mid. 68. Mathews, 1208 E. 60th-st.

TO RENT—6 RM. FURN. APT. ON JACKSON Park, I. C. and L. $[illegible]. Midway 5213.

TO RENT—FURNISHED FLATS.

South Side.

TO RENT—ONE OF THE PRETTIEST FIVE room furnished apts. in the city; overlooking Lake Michigan, in the "LORRAINE FURNISHED APARTMENTS," 140 E. 38th-st. Local and long distance telephone, private baths and long distance telephone. Very attractive elevator service day and night. Very attractive low rate, including maid service, electric light and gas. Best trans. I. C. Cottage Grove and 35th-st. cross lines 1 blk., 10 minutes' ride to business and amusement centers. If you are looking for a comfortable, cozy little home do not fail to investigate this apt. J. O'DONNELL, Prop. Phone Douglas 7100.

TO RENT—4314 GRAND-BLVD., 3 AND 4 rm. furnished apts. Each apt. has 2 beds, tile bath, kitchenette; fine new furniture, rugs, linens, china, etc.; maid service; best location; best bldg. in block; refined neighborhood; quiet, private, homelike; more reasonable than best hotel. See janitor.

TO RENT—SHERBURNE APARTMENTS, 4805 PRAIRIE. FURNISHED OR VACANT. NEAR SCHOOLS, PARK, MARKETS. 4 AND 5 OUTSIDE ROOMS. "L" EX. AND 43D ST. CARS.

TO RENT—NEW CHEVERNY FURNISHED APTS., S. E. COR. GRAND-BLVD. AND 40TH-ST. MAID SERVICE AND LIGHT FREE; 2 ROOMS, TILE BATH, 2 DISAPPEARING BEDS; $47.50 TO $70 PER MONTH OR BY THE WEEK. AGENT APT. M.

TO RENT—1360 E. 57TH-ST., 1ST FL., COMpletely furnished modern 7 rm. apt., 2 baths; s. and e. exposure; near I. C. exp. and U. of Chi. AUSTIN H. PARKER, 1360 E. 57th-st. Blackstone 2580. Hyde Park 126. June to October.

TO RENT—FOR SUMMER, NEW 5 ROOM flat, fully furn.; sun parlor, sleeping porch, telephone; very desirable; good transportation; want to reserve one room; no children; good refs. required. Address T 335, Tribune.

TO RENT— SHELDON APT. 314 OAKWOOD-BLVD. Cozy 3 room furnished apt.; every convenience; reasonable; I. C. L. surf.

TO RENT—1109 E. 60TH-ST., 2D APT.—6 rooms, all light, well furnished, choice location; near I. C., "L," Jackson Park and University. Phone Mid. 2667. PETER NILAND, 941 E. 63d-st.

TO RENT—6 ROOM NEWLY FURNISHED apartment, sun parlor and sleeping porch, 2 baths. 724 Hyde Park-blvd.; during June, July, and August; garage if desired. Can be seen by appointment. Phone Drexel 3168.

TO RENT—COMPLETELY FURNISHED 2 room and bath in Kenwood hotel; electric light, bell boy service; special concession. Telephone 1569 Drexel.

TO RENT—NEW, MOD., ELEGANTLY FUR. 3 and 5 rm. apts.; blk. to bathing beach; Ill. Cent., surf., and L trans.; agt. on premises; $35 per mo.; n. e. cor. Oakwood-blvd. and Ellis-av.

TO RENT—4619 CALUMET-AV., 5 LIGHT, newly dec. outside rooms; high class furnishings; piano, brass bed, linen, and silver; priv. porch; 2 L exp lines. Kenwood 2781.

TO RENT—FURNISHED APARTMENT, 5464 East End-av., first floor, 6 rooms, 2 baths, sun parlor; possession immediately; $60 per month. Phone Midway 2063.

TO RENT—7 ROOMS, 2 BATHS, COMPLETEly furnished, June to Sept., or Oct.; near I. C., Jackson Park, Chicago university. 5817 Blackstone-av. Tel. H. P. 6161.

TO RENT—3446 MICHIGAN-AV., 2 ROOMS AND BATH COMPLETE FOR HSKPG.; BEAUTIFUL BLDG.; 10 MIN. TO LOOP; $25 TO $60.

TO RENT—5711 BLACKSTONE-AV.; VERY desirable 6 rooms; 2 baths; near I. C. exp. and lake; June to Sept.; very reasonable. Hyde Park 809.

North Side.

TO RENT—ON SHERIDAN-RD. AT WILson-av.; party leaving city from June 25 to Aug. 15, will rent 6 room furnished apartment to responsible people; 2 baths; all light rooms; private front and rear porches; rent for above period $135. References required. Phone Sunnyside 10119.

TO RENT — 7 ROOM APT. IN ROGERS PK. on Sheridan-rd., 1 block to good beach; quiet neighborhood; 4 bedrooms, 2 baths, large sun parlor; artistically decorated; grand piano; reasonable; until Oct. 1. Tel. Main 2711, or Rogers Park 5731.

TO RENT—TILL OCT. 1ST, BEAUTIFULLY furnished 6 rm. apt. on Wilson-av. overlooking beach; player piano; lge. screened sleeping porch; reas. to responsible parties; adults only; refs. Ravenswood 2945.

TO RENT—ATR. FURNISHED 4 ROOM flat; half block from lake; exc. location; will rent cheap; must leave town. Phone after 5. Grace. 6171.

TO RENT—1214 ASTOR-ST., 1ST—CHOICE apt., 9 rooms, 3 baths; handsomely furn.; summer months or longer; garage; may be seen at any time by appointment. Superior 3522.

TO RENT—FAMILY OF 2; HAVE ATTRACtive 6 room apart., near Diversey beach; will share with congenial lady or couple; reasonable to right party. Wellington 6136.

TO RENT—6 ROOMS WITH LARGE PORCH, near beaches; from June to Oct.; $40 per month. Call between 3 and 5 p. m., 4836 Winthrop-av.

TO RENT—FOSTER, 1248, 2D—ELEGANTLY furn. apt., 6 rooms and sun parlor; ideal location for summer; nr. beach and "L." Edge. 3690.

TO RENT—FURN. FLAT, JUNE 15 TO OCT.; unfurnished, only (two flats left. LYMAN & PATTON, 1313 Central. 1303, 69 W. Washington-st.

TO RENT—STRICTLY MOD., COMPLETELY furn. 4 rm. apt., nr. Lincoln Pk. Ph. Well. 2328.

TO RENT—FURNISHED, TO SEPT. 15, ATtractive 7 rm. apt. overlooking lake; reasonable rental. MRS. MEAD, Graceland 3825.

TO RENT—BEAUTIFULLY FURNISHED 5 r. apt., overlooking Lincoln Pk.; German rel. if desired; $100. Address B E 501, Tribune.

TO RENT—WELL FURN. 6 ROOM APT., $65; near lake; piano, Victrola. See janitor. 443 Belmont-av.

TO RENT—5 ROOM FURN. APT.; ALL OUTside; near lake, elevated, and surface cars; free phone. Graceland 5448.

TO RENT—LESSING APTS., 4 D, $60; LIGHT, ice, and refrigeration included. Tel. Lake View 5856.

TO RENT—7 ROOM APARTMENT, WELL furnished; all outside rooms; near lake; for summer months; $60. Grace. 3326.

TO RENT—BEAUTIFUL LOCATION, 1 BLK. lake; attractive 5 rm. apt.; reas. Phone Sunnyside 9728.

TO RENT—COMPLETELY FURNISHED 4 room apt., near Wilson-av. beach. Phone Ravenswood 3325. 857 Leland-av. $40.

TO RENT—5 RM. APT.; PRIV. PORCH; oriental rugs, mahogany furniture, piano; immediate poss.; near lake; $55. Well. 4922.

TO RENT—2 ROOM, COMPLETELY FURN. apts., with private bath, kitchenette, elec., linen. 1239 N. Dearborn.

TO RENT—FUR. 6 RM. APT. ON E. DIVIsion-st. nr. Astor; 2 or 3 mos.; at reasonable figure; refs. req. Ph. Wabash 7500.

TO RENT—BEAUTIFULLY NEWLY FURnished 4 and 5 room apts., 3948 Clarendon-av., near lake and Sheridan exp. Tel. Grace. 7454.

TO RENT—NEWLY FUR. 4 R. AND LARGE sun parlor; Victrola; $50 mo. Phone Edgewater 4045.

TO RENT — 5701 MAGNOLIA-AV., 2D; choice 3 and 4 rm. cor. apts.; large sun rms.; concessions. Edgewater 1549.

TO RENT—39 E. OHIO, BLOCK EAST OF State-st., nicely furn. 2 to 6 rm. flats.

TO RENT—4840 KENMORE-AV., 2D—ELEG. furn. 6 rm. apt; reas. Edge. 3031.

TO RENT—FURNISHED APT.; A BARGAIN. 1727 Chase-av. Tel. Rogers Park 1729.

TO RENT—COZY MOD. 5 RM. APT.; NR. lake; sleep porch. Graceland 6962.

TO RENT—923 BELDEN-AV., FLAT, COMpletely furn.; steam; h. w.; pho. Linc. 838.

Northwest Side.

TO RENT—NEW 5 R. APT.; USE FURN. free till Oct. 4820 Kimball-av. Mont. 2187.

West Side.

TO RENT — 334 STANLEY-TERRACE; 5 room furnished flat, newly decorated; 3 car lines and elevated. See janitor at building or call West 1871.

TO RENT — 1839 S. SAWYER-AV., NEAR Douglas Park, elegantly fur. 4 room front apt., $40 mo.

TO RENT—3301 W. ADAMS-ST., 2D, 6 RM. corner, furnished apt.; $35 mo. Kedzie 6447.

Suburban.

TO RENT—6 RM. FURN. APT., NR. LAKE. 205 Hamilton-st., Evanston. Phone Evanston 2913.

TO RENT—7 R. MONROE, S. EVANSTON, 5 rms., 2 Murphy beds, screened porch; $36. Franklin 1411.

TO RENT—4 ROOM FURN. FLAT; HEAT, gas, bath; large lawn; adults only; $30. Ph. Oak Park 3766 R.

WANTED—TO RENT—FLATS.

WANTED—TO RENT—FURNISH'D APARTment, 6-7 rooms, $40-$60. North Side; L ex. State full particulars. Address T 482.

TO RENT—STORES—DOWNTOWN.

TO RENT — 712 MADISON-ST., NR. HALsted; good for jewelry, shoe, or furniture store; concession; cheap rent; long lease; owner. Phone Randolph 4781.

TO RENT—STORES, OFFICES, LOFTS IN downtown district. Tel. Randolph 5364. CALLISTUS S. ENNIS & CO., 132 Monroe-st.

TO RENT—203 W. LAKE-ST., NR. 5TH-AV., store and basement; 5,000 sq. ft.; new front. FRANK S. PAGIN & CO., 87 W. Washington.

TO RENT—STORES, 326 FEDERAL-ST., OPposite Monadnock Block; modern building; long leases for saloon or other lines.

TO RENT—BEST LOCATION IN LOOP FOR cafeteria. 322 S. Michigan-av.

TO RENT—STORES—SOUTH.

TO RENT—BEST LOCATION ON THE South Side; new, modern, fireproof buildings. N. e. cor. 55th-st. and Cornell-av. N. w. cor. 55d-st. and Kenwood-av. S. e. cor. Drexel-sq. and Cottage Grove. WM. T. WOODLEY, Main 1633. 5 N. Clark-st.

TO RENT—3032-3034 S. WABASH-AV., EXcellent location for auto accessories or lunch room. GORDON STRONG & CO., 209 S. State-st. Harr. 8191.

TO RENT—N. W. CORNER 51ST-ST. AND Wabash-av., excellent location for drug store; cheap rent. GORDON STRONG & CO., 209 So. State-st. Har. 8191.

TO RENT—FINE LARGE STEAM HEATED store; A1 location; 534 W. 69th-st. 1 blk. w. of Halsted-st. ESTATE OF R. J. BUSCH, 30 N. La Salle-st. Franklin 786.

TO RENT—CAFE, RESTAURANT SPACE; exceptional opportunity. 3901-03 Grand blvd. See MR. BRYAN.

TO RENT—[illegible] E. 43D-ST., LARGE MODERN store next to elevated station; inducements. W. MURRAY WRIGHT, Marquette Bldg.

TO RENT—420 E. 47TH-ST., LARGE LIGHT store; heated store; $[illegible]. HOBBS & GRUBB, 105 E. 31st-st.

TO RENT—STORES—NORTH.

TO RENT—STORES, COR. BROADWAY AND Oakdale; $45 up; for drugs, millinery, dry goods, meat, plumber, beauty shop, barber.

TO RENT—STORES—NORTH.

FOR RENT—STORE—CHOICE LOCATION for meat market; adjoining first class grocery, 3207 Foster-av.; new building; very low rent to right party. DUNKEY & MURDOCH, 2059 Lawrence-av.

TO RENT—FINE LOCATION FOR BAKERY, delicatessen, dry goods, etc.; steam heat; thickly settled; $35. L. J. KAFKA & SON, 1132 Bryn Mawr-av.

TO RENT — 1100-2 GRANVILLE-AV., COR. near Winthrop, large light store; steam heat. M. J. HARMON, 1103 N. Halsted-st. Phone Stewart 8404.

TO RENT—3031 N. CLARK-ST.; EXCELlent modern store; live section. CHANDLER, HILDRETH & CO., 54 W. Washington-st. Central 1321.

TO RENT—NEW STORES, 1446 DEVON-AV., 18x65; fine location; being built up with flats. Rent $40. YOUNG & JOHNSON, 4606 Broadway.

TO RENT—STORE, 3951 SHERIDAN-RD., opposite exp. sta. Tel. Lake View 4761.

TO RENT—STORES—NORTHWEST.

TO RENT—STORE, NEAR TRANSFER CORner; 3 living rooms in rear; 3663 Armitage-av.; new brick building. Estate of R. J. Busch, 30 N. La Salle-st. Franklin 786.

TO RENT—STORE ON TRANSFER CORner. Apply at A. BODINET, 4367 Elston-av. Ph. Irving 390.

TO RENT—STORE AND DYEING AND cleaning plant; good machinery for large business. JOHN E. HAAS, 1548 Chicago-av.

TO RENT—STORES—WEST.

TO RENT—1615 OGDEN-AV., HEATED ... $15. 1617 Ogden-av., steam heat ... 15. 22 S. Ashland-blvd., steam heat ... 25. T. E. WELLS, 160 W. Jackson-blvd. Wab. 3692.

TO RENT—S. E. CORNER HARRISON AND Loomis-sts., store, steam heat; low rental; excellent location for druggist. CREMIN & O'CONNOR, 105 N. Clark-st.

TO RENT—OFFICES AND STUDIOS.

Downtown.

TO RENT— TACOMA BUILDING, N. e. cor. Madison and La Salle-sts.; high grade light offices. Agent, Room 1114. Franklin 5461.

SECURITY BUILDING, S. e. cor. Madison-st. and Fifth-av., desirable offices; concessions. Agent, R. 604. Main 3550.

THE UNIVERSITY OF CHICAGO. TO RENT—OFFICES, LARGE OR SMALL, single, 12x12, at $15 per month, to suites of 3, 4, and 5 rooms, from $35 to $90 per month. One large office, with 3,000 open space, $1,000 year; modern bldg. BONHEUR, 230 River-st., foot of Wabash-av.

TO RENT—DESK SPACE IN LARGE, LIGHT office, facing street, $15; steno. and phone optional; a fine opportunity for a man who wants high grade surroundings. Rm. 705, 30 W. Jackson.

TO RENT — SPECIAL BARGAINS; BEST and cheapest in loop; furnished and unfurnished light offices, suites, desks, and space; fully equipped; all conveniences. 1504 Lytton Bldg., 14 E. Jackson. Phone Wab. 151. Beach.

TO RENT—DESK SPACE, FACING STREET, in one of the best office bldgs. in loop; $15 per mo., including steno. and telephone. 14 E. Jackson, Rm. 1407 and 8.

TO RENT—DESIRABLE DESK SPACE IN handsomely equipped modern office; mahogany furniture, unlimited phone; reasonable. 528 National Life Bldg.

TO RENT—OFFICES FROM $15 UP; EXcellent light; every facility; North American Chemical Bldg. Central Realty & Inv. Co., 1402, 36 S. State-st. Rand. 6162.

TO RENT—5TH-AV. BLDG., 191 S. 5TH-AV. SMALL OFFICES FOR MFG. AGTS. $15 UP. TEICH, AGENT, 303 S. LA SALLE-ST. WAB. 790.

TO RENT — DENTIST AND PHYSICIAN'S office, fully equipped; separate laboratory; above large grocery and market, with mod. flat. 4606 N. Kedzie. Irv. 738.

TO RENT—RESTAURANT LOCATION; long lease. Telephone Central 3420 for particulars. W. H. BOTHAM & CO., 105 W. Madison-st.

TO RENT—DESK SPACE AND HOURS, $5 to $12.50; exceptional service. 915 First Nat. Bank Bldg.

TO RENT—2 LARGE, LIGHT PRIVATE OFfices, complete; steno. and phone service; excellent law library. 715, 105 W. Monroe-st.

TO RENT—ADAMS EXPRESS BUILDING; choice space; offices and mercantile business. J. C. McCORD & CO., 115 S. Dearborn-st.

TO RENT—A FEW DESIRABLE SMALL OFfices, $15 to $20. 130 S. State-st., opp. Palmer House. C. V. McERLEAN, 30 S. LA SALLE.

TO RENT—FURNISHED—CORNER RMS. 1012 Otis Bldg. Mahogany furniture. Phone Wabash 1974. MR. BELL.

TO RENT—MAHOG. FURN. PRIVATE OFfice and desk space; steno.; free phone and storage space. GRANVILLE, 20 E. Jackson.

TO RENT—DESIRABLE OFFICES; MODERATE RENTAL; MOD. CONV.; FIREPROOF. UNITY BLDG., 127 N. DEARBORN-ST.

TO RENT—DICKEY BUILDING. 180 N. DEARBORN-ST. Front office; best service; $22.

TO RENT—SUITE OF NICELY FURNISHED offices or separately. 1739 McCORMICK BUILDING.

TO RENT—DESK ROOM OR PRIVATE OFFICE. CHEAP RENT. GOOD LIGHT. ROOM 810, 123 W. MADISON-ST.

TO RENT—LIGHT OFFICE IN MODERN fireproof bldg. Dearborn, Nr. Van Buren-st. R. D. HILL & CO., Randolph 2822.

TO RENT—TOWER BUILDING, N. w. cor. Madison and Michigan-av. Rand. 5660. LEE J. LESSER & CO.

TO RENT — DESK SPACE INCLUDING all services; reas. rents. Room 1214 Westminster Bldg., 110 S. Dearborn-st.

TO RENT—PRIVATE OFFICE, FURN. OR unfurnished; steno. service, unlim. phone, all conv. 633 Marquette Bldg.

TO RENT—DESIRABLE OFFICE SPACE; facing street; inside loop; $15 per mo. up. 133 S. Dearborn-st.

TO RENT—ATTRAC. PRIV. OFFICE, FUR.; also desk; sten., phone; reas. 1657 Monadnock.

TO RENT—PRIV. OFFICES; DESK SPACE; hdqrs.; $2 up; sten. opt. 607 Marquette Bldg.

TO RENT — PRIVATE OFFICE. APPLY Room 603 Title and Trust Bldg.

TO RENT—453 GAS BLDG., HIGH GRADE furn. priv. office; steno. Rand. 7273.

TO RENT—DESK SPACE IN ELEGANTLY furn. frt. suite. 401 McCormick Bldg.

TO RENT—PRIVATE OFFICE AND DESK space. 1725 Transportation Bldg.

TO RENT—PR[illegible] OFFICE; MOD. BLDG.; $30; unlim. phone. R. 901, 100 N. Dearborn.

TO RENT—SNAP—TO SUBLEASE [illegible] rms., cheap. 1102 Venetian Bldg. Apply 1 to 2.

TO RENT—HALF PRIVATE FURN. OFfice; unlim. phone. Rm. 1229, 19 S. La Salle.

TO RENT—A1 DESK SPACE; ALL CONV.; $5 to $20 mo. 425 Ashland Blk.

TO RENT—SPACE WITH OR WITHOUT desk. 1218 1st Nat'l Bk. Bldg. Cent. 1850.

General.

TO RENT—OFFICE SPACE OR DESK ROOM with show window, shop privilege, phone, light; auto access. pref'd.; best loc. on Mich.-av. Auto Device Mfg. Co., 2032 Michigan-av.

TO RENT—3278 ARMITAGE, COR. SPAULDing, 2d. room; priv. entrance and lav.; suit. doctor, dentist's office. Belmont 6942.

TO RENT—FLOORS AND LOFTS.

TO RENT— OR FOR SALE. DAYLIGHT WINSLOW BUILDINGS. 8,000 to 50,000 sq. ft. on a floor. Will divide from 5,000 to 40,000 sq. ft. ea. Sprinkled, with heat, light, power, and live steam furnished. 1 story bldg., 15,000 sq. ft., truss roof. CHEAPEST RATES IN CHICAGO. J. J. HARRINGTON & CO., EXCL. AGTS. Central 2874. Rm. 1124, 68 W. Monroe-st.

TO RENT— BARGAINS IN OR NEAR LOOP. Lake-st. flr., worth $200, take $95 mo. Wabash-av., fl., worth $185, take $110 mo. Mich.-av., bldg., worth $14,000, take $9,000 yr. Mich.-av., bldg., worth $7,500, take $5,000 yr. Dearborn-st., bldg., worth $5,000, take $3,000 yr. B. A. THORPE, 111 W. Monroe-st. Ph. Randolph 4094.

TO RENT—336 W. MADISON-ST., Between Franklin and Market-sts., very light floor; 2 skylights; 25x100 ft.; with 2 floors below, each 25x100 ft.; freight and passenger elevators; steam heat; $75 to $100 per month; rent reduced account of times. Apply to owner, EDWIN ROMBERG, 30 N. La Salle-st., or your broker.

TO RENT— LEES BUILDING, 19 South Fifth-av.; light fireproof office and stock space. Up to 3,000 sq. ft. Concessions. THE UNIVERSITY OF CHICAGO, 604, 159 W. Madison-st. Tel. Main 3550.

TO RENT—FLOORS, STORES, BUILDINGS, and manufacturing space in all business districts. Phone, write, or call for our COMPLETE LIST. MURDOCK, JAMES & CO., 17 N. La Salle-st. Phone Franklin 253.

TO RENT—FINE LIGHT CORNER LOFTS in wholesale district; price reasonable; from 5,000 to 15,000 feet. JOHN B. MALLERS, Madison and Wabash. Phone Rand. 6651.

TO RENT—THIRD FLOOR ON LAKE-ST. "L" shaped, 40x100, and 40x80; 30 ft. light; steam heat, freight elevator. 227-9 W. Lake-st. WHITE & TABOR, 139 S. 5th-av.

TO RENT — BUILDINGS, FLOORS, AND space, with or without railroad and river facilities, and will build to suit tenants. MADDEN BROS., 140 S. Dearborn-st.

TO RENT—2D FLOOR, 710-12-14 MADISON-st., near Halsted; 60 ft. on Madison-st.; fine for advertising or tailor shop. Randolph 4781.

TO RENT—DANDY FLOOR, 40X104, GOOD light and shipping, $40. 125 W. Austin-av.

TO RENT—MFG. PROPERTY.

TO RENT—117-119 W. GRAND-AV., NEAR Clark-st., very substantial 3 sty. brick bldg., 40x100, with fine high, light, dry, cement bsmt., suitable for factory, warehouse, steamfitters' supplies, commissary, etc.; long lease and alterations made to suit tenant. JNO. M. FANNIN & CO., 5 S. Dearborn-st.

TO RENT—BRADLEY BUILDINGS— Large and small space, with or without power; also storage space; in sprinkled bldg. Best of shipping facilities; very light. J. HARLEY BRADLEY, Ph. Monroe 146. 317 N. Desplaines-st.

TO RENT— FLOORS—BUILDINGS—STORES In all business districts; send for our complete list. PAUL C. LOEBER & CO., 31 N. La Salle-st.

TO RENT—4550-54 S. HALSTED-ST.—3 STY. and bsmt. mill constr. cor. bldg., 60x125; Chi. Junct. Ry. switch; large frt. elev. Owners on premises. Yards 2668.

TO RENT—SMALL POWER SPACE, $20 PER month up. 115-117 N. South Water-st. JOHN R. MAGILL & CO., 30 N. Dearborn-st.

TO RENT — 103,000 FEET FLOOR SPACE, sprinkled; switch track [illegible]. KENNEDY, 38 S. Dearborn-st.

WANTED—TO RENT—FARMS.

WANTED—TO RENT—SMALL FARM, LONG lease, with option; auto road, poultry, bearing orchard. Address T 88, Tribune.

TO RENT—BUILDINGS.

TO RENT — 3311 INDIANA-AV., 4 STORY building, 40x90; suitable for light manufacturing. J. C. McCORD & CO., Central 697. 115 S. Dearborn-st.

TO RENT—10,000 FT. ON CHI. JUNCT. switch; fine 1 sty. whse. or fcty.; [illegible] MONTAGUE & SON, 38 N. Dearborn. Cen. [illegible]

TO RENT—HOTELS.

TO RENT—30 ROOMS FOR HOTEL PURposes; over Blatz cafe; together or separate; transfer corner. 3400 Indiana-av.

TO RENT—MISCELLANEOUS.

TO RENT — BUILDINGS, STORES, AND floors in all parts of the city. Send for list. WILLIS & FRANKENSTEIN, 116 S. Dearborn.

TO RENT—IF YOU ARE IN THE MARKET for buildings, stores, or floors write us. ALEX. FRIEND & CO., 29 S. La Salle-st.

STORE AND OFFICE FIXTURES.

DESKS—LARGE LOT OF ROLL TOP, FLAT top, typewriter desks, tables, chairs, etc., taken in exchange for new Franklin desks; desks, will be sold regardless of cost. All have been repaired and refinished. FRANKLIN DESK FACTORY, 23 E. Jackson-blvd.

JULIUS BENDER, 901-903-905-909-911 W. Madison-st. TELEPHONE MONROE 1712. Manufacturer and jobber of store and office fixtures. Second hand fixtures of every description. Terms cash or time.

BUCHBINDER BROTHERS, Manufacturers and designers of STORE FIXTURES, FLORIST REFRIGERATORS, 818-20 Milwaukee-av. Monroe 5[illegible].

REFRIGERATORS FOR GROCERS, delicatessen, restaurants, florists, etc.; genuine bargain prices. Closing out an immense sample stock. AMERICAN STORE FIXTURE CO., 121-123-125 S. Halsted-st.

CONFECTIONERY AND ICE CREAM PARlor fixtures, up to date, at prices that will save you money; soda fountains and fixtures guaranteed for 5 years; cash or terms. BENDER CO., 608-614 Wells-st.

WILL SACRIFICE SECOND HAND, FIXTURES, formerly used by insurance company; complete line of new office furniture; lowest prices. SABATH DESK CO., 518 South Wabash-av.

GLOBE-WERNICKE CO., 11 and 13 N. Wabash-av. Used desks, chairs, and files. Roll top desks, $10 up. Flat top desks, $7.50 up. Files, [illegible].

FOR SALE—10 DESKS AND FILING CASES; steel lockers; roofing material. [illegible] M. MILLER, 1116 W. Lake-st.

DESKS, ROLL TOP, $10; FLAT, $[illegible]; desks, $8; tables, $5; chairs, $1; [illegible] new furn. H. Walter Brown Co., 1[illegible] W. [illegible].

CLOSING OUT ALL USED DESKS, CHAIRS, TABLES, ETC., AT COST. OT[illegible] CO., 262 S. 5TH-AV.

MUST SELL ICE CREAM PARLOR FIXtures, inc. fountain. AMER. STORE [illegible] 1494 E. 68d-st.

DESKS, CHAIRS, ETC.—HIGH GRADE FACtory samples and discontinued patterns, at bargains. P. CASEY SONS, 173 N. [illegible].

CIGAR CASE AND WALL CASE, [illegible] feet long; for sale cheap. 1151 W. [illegible]-blvd.

DESKS, CHAIRS, TABLES, ETC.; A[illegible] best service; lowest prices. 410 S. D[illegible].

BURGLAR PROOF SAFE; ALMOST [illegible] typewriter. 421 So. Peoria-st.

FIRST CLASS STEAM TABLE FOR SALE. Fine for lunch club. 3208 Broadway.

FOR SALE—FINE MAH. CASHIER [illegible] $50. MR. AYE, 401 Tacoma Bldg.

SAFES.

SPECIAL SALE—UNITED STATES EXpress company's fireproof safes. [illegible] gains in all sizes. New safes and vault [illegible]. York Safe and Lock Company, 6[illegible] Market-st., Chicago. Main 2782 and [illegible].

APPROXIMATELY 75 SECOND [illegible] safes; very low prices. Herring-Hall-Marvin Safe Co., 311 W. Washington-st. Main [illegible].

BEST PLACE TO PURCHASE NEW [illegible] second hand safes, cash or payments. [illegible] ath Safe Co., 156 W. Lake-st. Phone Main [illegible].

DIEBOLD SAFE AND LOCK CO., [illegible] lished in Chicago 50 years. New and second hand safes. 122 S. 5th-av. Main [illegible].

TYPEWRITERS AND SUPPLIES.

ANY MAKE RENTED— DELIVERY SAME DAY. THREE MONTHS FOR $4 AND UP. All rented machines in first class condition with new ribbon, rubber cover, etc. Rental applied on purchase price if bought. IF YOU CANNOT CALL, PHONE OR WRITE MR. HARRIS, City Manager, who will personally select a machine for you and have it delivered free of charge at once. Write for Catalogue No. 24. Open Saturday afternoon and until 6 daily. Free Instruction Book. TYPEWRITER EMPORIUM, 34-36 W. Lake-st., n. e. cor. Dearborn. Phones: Randolph 1648, 1649, and [illegible]. ESTABLISHED 1892.

YOU CAN RENT the Standard Visible Oliver Typewriter 3 months for $4. Direct from the manufacturer, delivered, guaranteed, and called for. Phone Rand. 500. Rental Dept.

REMINGTON, UNDERWOOD, L. C. SMITH, rented, 3 mos., $5; Olivers, Smiths, 3 mos. $4. We can undersell any one on typewriters of any make. Call or write for Circular [illegible]. YOUNG TYPEWRITER CO., 32 W. [illegible].

THE ONLY AND ORIGINAL REBUILT TYPEWRITER COMPANY. OPERATES TWO STORES. 207 S. Dearborn-st., 21 S. Clark-st. HAYMARKET 922—ALL DEPTS.

TYPEWRITERS RENTED, 4 MONTHS [illegible] and up; first payment applied if purchased; factory rebuilt typewriters, $25 to $[illegible]; easy terms. AMERICAN WRITING MACHINE CO., 329 S. Dearborn. Harrison 1930.

DAVIES TYPEWRITER EXCHANGE, 15[illegible] Clark-st. Rental lowest rates. All makes [illegible] sale. Each machine bargain. Central 2[illegible].

TYPEWRITER HEADQUARTERS, INC., All makes for sale or rent. Lowest prices. 411 S. Dearborn, Old Colony Bldg. Harr. [illegible].

$15 TAKES $100 VISIBLE TYPEWRITER; almost new; two color backspacer. [illegible] Dearborn-st., Room 210.

LATE MODEL UNDERWOOD TYPEWRITER, $39.75. Mail orders filled. Rand. [illegible]. [illegible] COMEGYS, 115 S. Dearborn, Room [illegible].

REMARKABLE SACRIFICE — $[illegible] TAKES perfect $100 Remington; No. 10 Smith-Premier, $22. R. 400, 160 N. 5th-av.

OLIVER TYPEWRITER FOR SALE—[illegible] new; $25. Office 604, 180 N. Dearborn-st.

JEWELRY, WATCHES, ETC.

IF YOU WANT TO SELL DIAMONDS OR PAWN TICKETS AND YOU WANT HIGHEST HONEST PRICE AND SPOT CASH IMMEDIATELY WITHOUT RED TAPE OR DELAY, SEE PAUL, SQUARE DEALER, GROUND FLOOR STORE, 6 [illegible] DOLPH, NEAR STATE-ST.

WHEN COMPELLED TO SELL YOUR DIAmonds or pawn tickets go where you will get most for them; I make no ridiculous offers. MRS. A. BRANTLEY, 139 N. Clark-st., Randolph, Room 1120, pays topnotch [illegible].

DON'T YOU DO IT UNTIL YOU SEE ROBINSON AND GET 100% CASH IN [illegible] for your diamonds and pawn tickets; take elevator to 6th floor, R. 606, 7 W. Madison-st., cor. State. T. M. ROBINSON, estab. [illegible].

DIAMONDS — AT GREAT BARGAINS; mounted diamond rings and other [illegible] jewelry, bought from private people, [illegible] half the regular price. PAUL, Jeweler, [illegible] Randolph, near State-st.

BUSINESSMAN WILL PAY MORE FOR DIAmonds or pawn tickets than any dealer; call and be convinced; all dealings strictly private. A. E. KALLISH, Room 1117 Masonic Temple.

OLD GOLD, SILVER, PLATINUM, GOLD teeth, broken jewelry, etc., bought; diamonds and platinum wedding rings made to order. Bleaden & Applebaum, R. 1000, 220 S. State-st.

I POSITIVELY GUARANTEE HIGHEST prices for diamonds, jewelry, and pawn tickets than any other dealer; quick action. HARRISON, Room 707, 7 W. Madison-st.

PAWN TICKETS AND DIAMONDS BOUGHT. Highest prices paid. Bargains for sale. A. Mendel, R. 806, 7 W. Madison, s. w. cor. State.

DIAMONDS AND WATCHES, 300 W[illegible]. Look for the key—it's your guarantee. OLSON & BRANN, 4th floor, 209 S. State-st.

CASH FOR DIAMONDS AND PAWN TICKETS; values appraised; bargain in diamonds, all sizes. J. E. Korshak, r. 1316, Masonic Temple.

HIGHEST CASH PRICES PAID FOR PAWN tickets, diamonds, old gold and silver. EVANS & CO., R. 1116, 29 E. Madison-st.

PAWN TICKETS, DIAMONDS, AND watches bought. FRANK'S, 8 N. Dearborn.

PLUMBING, LIGHT FIXTURES, ETC.

200 WHITE ENAMELED BATH TUBS, $[illegible]; 375 low down closet outfits, complete, $[illegible]; 450 iron enameled kitchen sinks, $1. Complete heating plants at bargain prices. See us at once; you will save money. SHANE & CO., Drover 400. 3304 Wentworth-av.

GUARANTEED PLUMBING AND HEATING supplies at wholesale. See our display before buying. Calumet Plumbing and Heating Supply Co., 687 W. 63d-st. Normal 6160.

ONLY HOUSE SELLING GUARANTEED plumbing, heating sup. direct. Send for catalog. B. T. Karol, Polk and Kedzie. Ked. [illegible].

BARTER AND EXCHANGE.

WHAT WILL YOU GIVE IN EXCHANGE for an overstuffed tapestry Pullman davenport of the highest grade? Phone Lake View 203.

$400 EQUITY IN 80 ACRES GOOD MOBILE Co., Ala., land; incumbrance $360; want auto or personal property of value. Box 2[illegible], Benton Harbor, Mich.

HIGH GRADE PRINTING EXCHANGE for clothing, or what have you? Address C T 548, Tribune.

WILL EXCHANGE $100 TYPEWRITER FOR personal property. Address T 481, Tribune.

BILLIARDS AND BOWLING.

FOR SALE—BILLIARD TABLES, BRAND new, carom and pocket, with complete outfit, $115. Second hand tables at reduced prices. Easy payments. We rent tables with privilege of applying rent on purchase. Cigar store fixtures a specialty. THE BRUNSWICK-BALKE-COLLENDER CO., 623-[illegible] Wabash-av.

HARRY FINKELSTEIN BUYS, SELLS, and rents second hand pool and billiard tables. 1719 W. Lake-st., near Paulina. Ph. West [illegible].

STORAGE, CARTING, FORWARDING.

LET US MOVE YOUR HOUSEHOLD GOODS for one-third less than you are accustomed to paying; prompt service; large or small lots moved anywhere; fireproof storage; get our estimate today; no obligation. Address E B 1[illegible], Tribune.

SEWING MACHINES.

$25 DROPHEAD SINGER MACHINE; [illegible] new; $10; in storage. 4312 Indiana-av.

REAL ESTATE FOR SALE.

APARTMENTS—SOUTH.

FOR SALE—KENWOOD 2 APT. [illegible] NEW KENWOOD [illegible] A SPLENDID PURCHASE. 5 rooms, 2 baths, sun parlors [illegible] lot 50x[illegible] ft. [illegible] surrounded by beautiful [illegible]. PRICE $22,000. [illegible] W. K. YOUNG & BRO., [illegible]. Phone [illegible].

FOR SALE—SMALL PAYMENT—Brick two flat, 6 and 5 rooms; [illegible] improvements all in. 7304 So. [illegible].

[illegible] 5 room brick bungalows [illegible] oak trim, cement basement [illegible] heat; improvements all [illegible] 315 E. 67th-st.

ESTATE OF R. J. BUSCH [illegible] Franklin 786. 30 N. [illegible].

FOR SALE—ONE OF THE FINEST APARTMENTS ON SO[illegible] CONTAINS [illegible] FOUR ROOM APTS. NEW BUILDING; THIS BUILDING [illegible] FINEST AND MOST POPULAR [illegible] THE CITY; EXCELLENT TRANSPORTATION; INCOME $3,700 YEARLY. [illegible] W W 346, TRIBUNE.

FOR SALE—AT BARGAIN PRICE—[illegible] Michigan-av., only $3,800 required; [illegible] 2 bat., stone front [illegible] rent $1,140 yr.; price [illegible].

[illegible] S. ELLINGTON, EXCL. [illegible] 33 W. Wa[illegible]. Rand. [illegible].

FOR SALE— BIG CUT PRICE: 6 FLAT, [illegible] 6124-26-28 PRAIRIE-[illegible] Rent $4,800 yr.; incumbrance $[illegible] equity $11,800 cash [illegible]. S. ELLINGTON, [illegible] 33 W. Washington-st. [illegible].

FOR SALE—NEW 2 FLAT, 5 AND [illegible] brick, modern bldg. [illegible] heat, sun parlors; lot 33 1-3 ft. [illegible] leaving for Japan wants this sold [illegible] terms; price $9,000; $1,000 cash [illegible]. WOODHEAD BROS., Excl. Agts. [illegible] 75th-st. H. P. [illegible].

FOR SALE—6 FLAT, [illegible] blks. s. of University "L" station [illegible] large [illegible] porches, [illegible] mortgage $12,600 at [illegible].

[illegible] E. FISHER, 713 E. 63d-st. [illegible]

FOR SALE—12 APARTMENTS, containing 4 rooms; hardwood [illegible] heat; gross rental $4,856; price [illegible] in clear; owner will take back [illegible] $15,000. This is an exceptional [illegible]. GRAFFENHAUS, RUSSELL & [illegible] 63d-st. Hyde Park 2076.

FOR SALE—6 FLAT BARGAIN [illegible] ENGLEWOOD CORNER [illegible] $6,000 CASH. [illegible] and Halsted; brick [illegible] mortgage only $15,000 [illegible] flat. Inquire [illegible].

FOR SALE—HIGH GRADE NEW [illegible] growing section; 30 ft. lot; [illegible] steam heat; one block to I. C. [illegible] $1,500 cash; easy terms. GEO. H. DOTT & CO. 1[illegible] E. 63d-st.

FOR SALE—SACRIFICE AT [illegible] price for quick sale; elegant [illegible] bldg., 46 ft. lot; 3 bathrooms [illegible] sun parlors; all large rooms; [illegible] $4,300; beautifully located. [illegible] boulevard. Address B P 3[illegible].

FOR SALE—TWO STORY [illegible] ing, 4 flats, 4 and 5 rooms; [illegible] $1,000 cash; [illegible] COLEMAN & [illegible].

FOR SALE—NEW MOD. COR. [illegible] and Indiana-av.; [illegible] rooms; RENTS about $7,000; [illegible] $60,000. NO TRADES.

F. E. BALDWIN & CO., 3430 [illegible].

FOR SALE—INDIANA-AV., [illegible] semi-detached 3 flat, 5, 6, and [illegible] $1,250. What have you for [illegible] BOWERS, LEIBRANDT & [illegible] 3451 Indiana-av. Doug. [illegible].

FOR SALE — FOR QUICK SALE [illegible] brick, stone front, cor. bldg. [illegible] $1,170; on 81st-st. [illegible] of Halsted; bargain price $8,000; mo. $3,000 [illegible]. HECK & LUNDBERG, 6009 [illegible].

FOR SALE—BEAU. HOME AND [illegible] story brick apt. with garage, [illegible] $9,800; club. house, veg. patch [illegible] Country Club, 1½ blks. lake [illegible] owner. 7236 Coles-av. So. C[illegible].

FOR SALE—5100 CALUMET-[illegible] stone front 3 flat bldg.; [illegible] WORTH $19,000. For quick sale [illegible] part cash.

F. E. BALDWIN & CO. [illegible].

FOR SALE—OWNER WILL [illegible] choice 3 apts. in Normal Park [illegible] lot 33 ft.; want offer.

F. E. SIMMONS, 115 N. [illegible].

FOR SALE—4 FL., 5 RMS. [illegible] Washington Park; rents $3,000 [illegible] price $21,000. HOFFMAN & [illegible] Drexel 700.

FOR SALE—6[illegible] MICHIGAN[illegible] apts.; 5561 South Park-av.; [illegible] H. AMES, Attorney, 111 W. [illegible].

FOR SALE — PRACTICALLY [illegible] grade 6 flat bldg.; renting for [illegible] gross basis. S. LANSKI, Otis B[illegible].

FOR SALE—NEW MOD. 2 FLAT, [illegible] also 3 flat; good location; large [illegible] at once. Phone Wentworth [illegible].

FOR SALE—EQUITY IN LOT [illegible] on Michigan-av.; only $2[illegible] WALTER T. DWIGHT, 33 N. [illegible].

APARTMENTS—NORTH.

FOR SALE—NEW 2 FLAT [illegible] bungalow trim and floors; [illegible] bathrooms; decorated walls [illegible] ready for immediate possession [illegible] to responsible tenant; 30 ft. [illegible] all paid for; no assessments; [illegible] borhood, with beautiful parkline [illegible] convenient to Addison-st. station [illegible] "L" and 2 surface lines direct [illegible] out transfer; price $6,475; $1,000 [illegible] $35 monthly. WM. ZELOSKY, 1[illegible] Belmont-av.

FOR SALE—NEW, MODERN [illegible] ing, finest location on Nor[illegible] L station; leased to 3 tenants [illegible] net rental of $10,000. Will [illegible] needs cash. Will sacrifice equity [illegible] T 88, Tribune.

FOR SALE—BARGAIN IN [illegible] ON LAKESIDE-PL., NEAR [illegible] RD.; LOT 50X125. W. PICKEL, 4400 MALDEN-ST. RAVE[illegible].

FOR SALE—RAVENSWOOD [illegible] gain; stove and furn.; rent [illegible] $15,000. LOYOLA REALTY [illegible] CO. 6902 Sheridan-rd. Roger[illegible].

FOR SALE—NEW COR. ROGERS [illegible] bldg., 4 and 5 rms.; well [illegible] rented; near "L" station; [illegible] dress A H 114, Tribune.

FOR SALE—2 FLAT, RAVENSWOOD [illegible] 6 and 6 rooms; sun parlors [illegible] water heating plant; near "L" [illegible] dress A X 286, Tribune.

FOR SALE—TWO FLAT, MODERN [illegible] building; furnace heat and elec. [illegible] equity $2,400; mortgage $3,500; [illegible] Lake View 1400.

FOR SALE—APT. BLDGS. NR. [illegible] rd. and the lake; will consider [illegible] JOHN T. O'CONNELL, 69 [illegible].

FOR SALE—NEW 12 APT. [illegible] price $35,000; mtg. $17,000, 5½ [illegible] F. F. NEWBORG, 360 Cham[illegible].

FOR SALE — HIGH GRADE [illegible] with sun parlors; beautiful lo[illegible] HEITER & COMPANY, 1100 C[illegible].

FOR SALE—MOD. 6 FLAT [illegible] ex. ra.; rent $3,120; price $[illegible] HIPPLE & CLARKE, 608 [illegible].

FOR SALE—ROKEBY, NEAR [illegible] story brick flats; furnace heat [illegible] Price $6,000. Address B X 18[illegible].

FOR SALE—OR EXCHANGE—[illegible] 3, 4, and 6 r.; rental $7,200 [illegible] What have you? Address B P [illegible].

FOR SALE—MODERN STONE [illegible] 6-6 rms., furnace, on [illegible] av.; elec.; $6,800. LUDWIG, 17[illegible].

FOR SALE—ROGERS PARK; [illegible] sr. lake and "L"; $8,000; [illegible] MAHER, 6970 Sheridan-rd.

FOR SALE—ROGERS PK.—N[illegible] sun parlors; rent $1,800; only [illegible] ROY E. KNAUER & CO., 61[illegible].

FOR SALE—BARGAINS, NEW [illegible] sun porches; $7,800; $900 [illegible] 1122 Wallen (1st paved st. n. De[illegible]).

APARTMENTS—N. W.

FOR SALE—WELL BUILT [illegible] Edgewater, H. w. heat; best [illegible] income. Will sell cheap for [illegible] PAISLEY & WAL[illegible] 1126 Bryn Mawr-av.

FOR SALE—CLEAR, MODERN [illegible] building Augusta-st., facing [illegible] 40 ft. lot; rental value, $[illegible] MARK E. KIMBALL, 39 S. La S[illegible].

FOR SALE—MODERN 2 FLAT [illegible] r.; piped for furnace; lot 30x12[illegible] and paid for; $3,700; only $[illegible] MANASSE, 3946 Irving Pk.-blvd.

FOR SALE—3 FLAT BLDG. [illegible] cash, $25 per mo., including [illegible] Augusta-av., nr. Grand; ow[illegible] B X [illegible], Tribune.

FOR SALE—NEW 6 FLAT, CH[illegible] modern; will consider vacant [illegible] 2715 Armitage-av. Belm. 2708.

FOR SALE—5 AND 6 ROOM [illegible] $500; easy terms. PESCH[illegible] Milwaukee-av.

APARTMENTS—WEST.

FOR SALE—MY 2 FLAT, 6 AND [illegible] the most beautiful and best [illegible] W. ADAMS-ST., near ST. L[illegible] leaving the city and must sell [illegible] HOT WATER HEAT [illegible] Address Owner, B O 194 [illegible].

FOR SALE—SPECIAL BARGAIN [illegible] front 2 flat building, near Ga[illegible] resident investor as to sell [illegible] MEAD & COE, 69 W[illegible].

FOR SALE—GUNDERSON [illegible] HOMES on Congress-st. and [illegible] near 46th and 48th-avs.; only $[illegible] S. T. GUNDERSON & SONS, [illegible].

FOR SALE—3301 LEXINGTON [illegible] flat and garage; $5,700; rent [illegible].

BUSINESS PROPERTY.

FOR SALE—STORE AND FLAT [illegible] (unheated) at S. E. 23d-st. [illegible] mortgage $2,800, which can be [illegible] Will accept any reasonable [illegible] Tribune.

TO RENT—BUILDINGS.

TO RENT — 3111 INDIANA-AV., 4 STORY building, 40x80; suitable for light manufacturing. J. G. McCORD & CO., Central 997. 115 S. Dearborn-st.

TO RENT—13,000 FT. ON CHI. JUNC. switch; fine 1 sty. whse. or fcty.; cheap. MONTAGUE & SON, 25 N. Dearborn. Cen. 5013.

TO RENT—HOTELS.

TO RENT—25 ROOMS FOR HOTEL PURposes; over Blatz cafe; together or separate; transfer corner. 3453 Indiana-av.

TO RENT—MISCELLANEOUS.

TO RENT — BUILDINGS, STORES, AND floors in all parts of the city. Send for list. WILLIS & FRANKENSTEIN, 110 S. Dearborn.

TO RENT—IF YOU ARE IN THE MARKET for buildings, stores, or floors write us. ALEX. FRIEND & CO., 29 S. La Salle-st.

STORE AND OFFICE FIXTURES.

DESKS—LARGE LOT OF ROLL TOP, FLAT top, typewriter desks, tables, chairs, etc., taken in exchange for new Franklin sanitary desks, will be sold regardless of cost. All have been repaired and refinished. FRANKLIN DESK FACTORY, 23 E. Jackson-blvd.

JULIUS BENDER, 901-903-905-909-911 W. Madison-st. TELEPHONE MONROE 1712. Manufacturer and jobber of store and office fixtures. Second hand fixtures of every description. Terms cash or time.

BUCHBINDER BROTHERS, Manufacturers and designers of STORE FIXTURES, FLORIST REFRIGERATORS, 518-20 Milwaukee-av., Monroe 5618.

REFRIGERATORS FOR GROCERS, DELIcatessen, restaurants, florists, etc., at genuine bargain prices. Closing out an immense sample stock. AMERICAN STORE FIXTURE CO., 121-123-125 S. Halsted-st.

CONFECTIONERY AND ICE CREAM PARlor fixtures, up to date, at prices that save you money; soda fountains and fixtures, guaranteed for 5 years; cash or terms. CHAS. BENDER CO., 608-614 Wells-st.

WILL SACRIFICE SECOND HAND DESKS, formerly used by insurance company; complete line of new office furniture; lowest prices. SABATH DESK CO., 518 South Wabash-av.

GLOBE-WERNICKE CO., 11 and 15 N. Wabash-av. Used desks, chairs and files. Roll top desks, $10 up. Flat top desks, $7.50 up. Files, $2.50 up.

FOR SALE—10 DESKS AND FILING CABInets; steel lockers; roofing material. WM. M. MILLER, 1116 W. Lake-st.

DESKS, ROLL TOP, $10; FLAT, $7; T. W. desks, $8; tables, $5; chairs, $1; bargains in new furn. H. Walter Brown Co., 168 W. Lake.

CLOSING OUT ALL USED DESKS, CHAIRS, TABLES, ETC., AT COST. OTIS DESK CO., 232 S. 5TH-AV.

MUST SELL ICE CREAM PARLOR FIXtures, inc. fountain. AMER. STORAGE, 1434 E. 63d-st.

DESKS, CHAIRS, ETC.—HIGH GRADE FACtory samples and discontinued patterns; big bargains. P. CASEY SONS, 178 N. 5th-av.

CIGAR CASE AND WALL CASE, TEN feet long; for sale cheap. 1151 W. Jackson-blvd.

DESKS, CHAIRS, TABLES, ETC.; A1 CON.; best service; lowest prices. 410 S. Dearborn.

BURGLAR PROOF SAFE; ALMOST NEW; typewriter. 421 So. Peoria-st.

FIRST CLASS STEAM TABLE FOR SALE. Fine for lunch club. 3203 Broadway.

FOR SALE—FINE MAH. CASHIER'S DESK, $50. MR. AYE, 401 Tacoma Bldg.

SAFES.

SPECIAL SALE—UNITED STATES EXpress company's fireproof safes. Big bargains in all sizes. New safes and vault doors also. York Safe and Lock Company, 35 N. Market-st., Chicago. Main 2782 and 3.

APPROXIMATELY 75 SECOND HAND safes; very low prices. Herring-Hall-Marvin Safe Co., 211 W. Washington-st. Main 1656.

BEST PLACE TO PURCHASE NEW OR second hand safes, cash or payments, is Sabath Safe Co., 186 W. Lake-st. Phone Main 4519.

DIEBOLD SAFE AND LOCK CO., ESTABlished in Chicago 50 years. New and second hand safes. 122 S. 5th-av. Main 895.

TYPEWRITERS AND SUPPLIES.

ANY MAKE RENTED—DELIVERY SAME DAY. THREE MONTHS FOR $4 AND UP. All rented machines in first class condition, with new ribbon, rubber cover, etc. Rental applied on purchase price if bought. IF YOU CANNOT CALL, PHONE OR WRITE MR. HARRIS, City Manager, who will personally select a machine for you and have it delivered free of charge at once. Write for Catalogue No. 24. Open Saturday afternoons and until 6 daily. Free Instruction Book. TYPEWRITER EMPORIUM, 34-36 W. Lake-st., n. e. cor. Dearborn, 2d floor. Phones: Randolph 1648, 1649, and 1650. ESTABLISHED 1892.

YOU CAN RENT the Standard Visible Oliver Typewriter 3 months for $4. Direct from the manufacturer, delivered, guaranteed, and called for. Phone Rand. 500. Rental Dept.

REMINGTON, UNDERWOOD, L. C. SMITH rented 3 mos., $5; Olivers, Smiths, 3 mos. at $4. We can undersell any one on typewriters of any make. Call or write for Circular 60. YOUNG TYPEWRITER CO., 62 W. Madison.

THE ONLY AND ORIGINAL REBUILT TYPEWRITER COMPANY, OPERATES TWO STORES, 207 S. Dearborn-st., 21 S. Clark-st. HAYMARKET 923—ALL DEPTS.

TYPEWRITERS RENTED, 4 MONTHS, $5 and up; first payment applied if purchased; factory rebuilt typewriters, $23 to $65; guaranteed. AMERICAN WRITING MACHINE CO., 329 S. Dearborn-st. Harrison 1360.

DAVIES TYPEWRITER EXCHANGE, 119 N. Clark-st. Rental lowest rates. All makes for sale. Each machine bargain. Central 2653.

TYPEWRITER HEADQUARTERS, INC. All makes for sale or rent. Lowest prices. 411 S. Dearborn, Old Colony Bldg. Harr. 2341.

$15 TAKES $100 VISIBLE TYPEWRITER; almost new; two color backspacer. 162 N. Dearborn-st., Room 210.

LATE MODEL UNDERWOOD TYPEWRITers, $39.75. Mail orders filled. Rand. 1749. P. L. COMEGYS, 115 S. Dearborn, Room 604.

REMARKABLE SACRIFICE — $9 TAKES perfect $100 Remington; No. 10 Smith-Premier, $22. R. 400, 160 N. 5th-av.

OLIVER TYPEWRITER FOR SALE—LIKE new; $25. Office 604, 180 N. Dearborn-st.

JEWELRY, WATCHES, ETC.

IF YOU WANT TO SELL DIAMONDS OR PAWN TICKETS AND YOU WANT HIGHEST HONEST PRICE AND SPOT CASH IMMEDIATELY WITHOUT RED TAPE OR DELAY SEE PAUL, SQUARE DEAL JEWELER, GROUND FLOOR STORE, 6 E. RANDOLPH, NEAR STATE-ST.

WHEN COMPELLED TO SELL YOUR DIAmonds or pawn tickets go where you get the most for them; I make no ridiculous offers. MRS. A. BRANTLEY, 139 N. Clark-st., near Randolph, Room 1120, pays topnotch prices.

DON'T YOU DO IT UNTIL YOU SEE ROBINSON AND GET 100% CASH IN FULL for your diamonds and pawn tickets; take elevator to 6th floor, R. 608, 7 W. Madison-st., s. w. cor. State. T. M. ROBINSON, estab. 1903.

DIAMONDS — AT GREAT BARGAINS; mounted diamond rings and other diamond jewelry, bought from private people, sold at half the regular price. PAUL, Jeweler, 6 E. Randolph, near State-st.

BUSINESS MAN WILL PAY MORE FOR DIAmonds or pawn tickets than any dealer. Call and be convinced; all dealings strictly private. A. E. KALLISH, Room 1117 Masonic Temple.

OLD GOLD, SILVER, PLATINUM, GOLD teeth, broken jewelry, etc., bought. Gold and platinum wedding rings made to order. Bleaden & Applebaum, R. 1000, 220 S. State-st.

I POSITIVELY GUARANTEE HIGHER prices for diamonds, jewelry, and pawn tickets than any other dealer; quick action. J. HARRISON, Room 707, 7 W. Madison-st.

PAWN TICKETS AND DIAMONDS BOUGHT; Highest prices paid. Bargains for sale. A. Mendel, R. 806, 7 W. Madison, s. w. cor. State.

DIAMONDS AND WATCHES, 50C WEEK. Look for the key—it's your guarantee. OLSON & EBANN, 4th floor, 209 S. State-st.

CASH FOR DIAMONDS AND PAWN TICKets; values appraised; bargain in diamonds, all sizes. J. E. Korshak, r. 1316, Masonic Temple.

HIGHEST CASH PRICES PAID FOR PAWN tickets, diamonds, old gold and silver. EVANS & CO., R. 1116, 29 E. Madison-st.

PAWN TICKETS, DIAMONDS, AND watches bought. FRANK'S, 8 N. Dearborn.

PLUMBING, LIGHT FIXTURES, ETC.

250 WHITE ENAMELED BATH TUBS, $9. 375 low down closet outfits, complete, $8.75. 450 iron enameled kitchen sinks, $1. Complete heating plants at bargain prices. See us at once; you will save money. SHANE & CO., Drover 409. 3304 Wentworth-av.

GUARANTEED PLUMBING AND HEATING supplies at wholesale. See our display before buying. Calumet Plumbing and Heating Supply Co., 667 W. 63d-st. Normal 6160.

ONLY HOUSE SELLING GUARANTEED plumbing heating sup. direct. Send for catalog. B. T. Karol, Polk and Kedzie. Ked. 9448.

BARTER AND EXCHANGE.

WHAT WILL YOU GIVE IN EXCHANGE for an overstuffed tapestry Pullman bed davenport of the highest grade? Phone Lake View 203.

$400 EQUITY IN 80 ACRES GOOD MOBILE Co., Ala., land; incumbrance $260; want auto or personal property of value. Box 235, Benton Harbor, Mich.

HIGH GRADE PRINTING EXCHANGED for clothing, or what have you? Address C T 543, Tribune.

WILL EXCHANGE $100 TYPEWRITER FOR personal property. Address T 481, Tribune.

BILLIARDS AND BOWLING.

FOR SALE—BILLIARD TABLES, BRAND new, carom and pocket, with complete outfit, $115. Second hand tables at reduced prices. Easy payments. We rent tables with privilege of applying rent on purchase. Cigar store fixtures a specialty. THE BRUNSWICK-BALKE-COLLENDER CO., 623-29 So. Wabash-av.

HARRY FINKELSTEIN BUYS, SELLS, OR rents second hand pool and billiard tables. 1710 W. Lake-st., near Paulina. Ph. West 2325.

STORAGE, CARTING, FORWARD'G.

LET US MOVE YOUR HOUSEHOLD GOODS; third less than you are accustomed to paying; prompt service; large or small lots moved anywhere; fireproof storage; get our estimate today; no obligation. Address E B 141, Tribune.

SEWING MACHINES.

$65 DROPHEAD SINGER MACHINE; LIKE new; $10; in storage. 4312 Indiana-av.

REAL ESTATE FOR SALE.

APARTMENTS—SOUTH SIDE.

FOR SALE—NEW KENWOOD 3 APT. BLDG. A SPLENDID PURCHASE. 6 rooms, 2 baths, sun parlors and sleeping porches; lot 50x164 ft. to paved alley; 22 ft. unobstructed south light and 11 ft. north light; building and surrounded by beautiful homes; vacuum cleaner; individual laundries; complete in every modern appointment; apts. rent at $165 month each. PRICE $33,000. $10,000 CASH, BAL. TO SUIT PURCHASER. W. K. YOUNG & BRO., BANK FLOOR, Marquette Bldg., Dearborn and Adams. Phone 4847 Central. [Sister.]

FOR SALE — SMALL PAYMENT DOWN—Brick two flat, 5 and 6 rooms; 2 furnaces; improvements all in. 7354 St. Lawrence-av.

Little 5 room brick bungalows; electric light, laundry tubs, oak trim, cement basement, furnace heat; improvements all in. 6719-6727 Prairie-av. and 315 E. 67th-st.

ESTATE OF R. J. BUSCH, Franklin 786. 30 N. La Salle-st.

FOR SALE—ONE OF THE FINEST 3 STORY BRICK APARTMENTS ON SOUTH SIDE; CONTAINS 14 FOUR ROOM APTS; BRAND NEW BUILDING. THIS BUILDING IS ON FINEST AND MOST POPULAR BLVD. IN THE CITY; EXCELLENT TRANSPORTATION; INCOME $9,700 YEARLY. ADDRESS W W 334, TRIBUNE.

FOR SALE—AT BARGAIN PRICE; 6427 Minerva-av.; only $2,800 required; Woodlawn detached 3 flat, stone front, 5-6-6 rms.; steam; rent $1,140 yr.; price $7,800. Call 3d apt. or E. E. ELLINGTON, EXCL. AGT., Rand. 784. 32 W. Washington-st.

FOR SALE—BIG CUT PRICE; 9 FLAT, MODERN. 5714-16-18 PRAIRIE-AV. Rent $4,560 yr.; incumbrance $14,000, 5½%, due 1918; equity $11,500 cash, no trades considered. E. E. ELLINGTON, Exclusive Agent, 32 W. Washington-st.

FOR SALE—NEW 2 FLAT, 5 AND 6 RMS.; brick; modern bldg. 7331 Luella-av.; water heat; sun parlors; lot 33 1-3 ft. wide. Owner leaving for Japan wants this sold; reasonable terms; price $8,500; $1,000 cash, bal. to suit. WOODRICH BROS., Excl. Agents, 1016 E. 75th-st. H. P. 3938.

FOR SALE—6 FLAT. 2 blks. s. of University "L" Sta.; sun parlors and large priv. porches. Income $3,300. Mortgage $12,500 at 5½%. Price, $23,500. E. FISHER, 719 E. 63d-st. Ph. Went. 37.

FOR SALE — 12 APARTMENT BUILDING containing 4 rooms; hardwood finish; steam heat; gross rental $4,356; price $26,000; building is clear; owner will take back mortgage of $13,000. This is an exceptional bargain. GRAPPERHAUS, RUSSELL & CO., 1346 E. 63d-st. Hyde Park 2976.

FOR SALE—6 FLAT BARGAIN, ENGLEWOOD CORNER. $3,000 CASH. Nr. 60th and Halsted; brick, stm. ht., mod.; rent $2,520; sacrifice only $15,000, or will exchange for a 2 flat. Inquire 6111 Halsted-st. Ph. Eng. 2509.

FOR SALE—HIGH GRADE NEW 2 FLAT IN growing section; 30 ft. lot; 5 and 5 rooms; steam heat; one block to I. C. station; price $8,500; easy terms. GEO. H. DOTY & CO., 1326 E. 63d-st. Blackstone 131.

FOR SALE—SACRIFICE AT VERY LOW price for quick sale; elegant high grade 3 apt. bldg., 44 ft. lot; 2 bathrooms, sleeping porches, sun parlors; all large rooms; 3 garages; rental $4,200; beautifully located, Hyde Park, near boulevard. Address B P 334, Tribune.

FOR SALE—TWO STORY FRAME BUILDing; 4 flats, 4 and 5 rooms each; Fifth-av., near 49th-st.; lot 25x125; rental $42 month; $1,000 cash; price $2,200. H. J. COLEMAN & CO., Ph. Oakland 86. 4729 S. State-st.

FOR SALE—NEW MOD. COR. BLDG., NEAR 43d and Indiana-av.; small flats; all light rooms; RENTS about $9,000; price $55,000; mtge. $30,000. NO TRADE; CASH WILL TALK. E. E. BALDWIN & CO., 3450 INDIANA-AV.

FOR SALE—INDIANA-AV., NEAR 43D-ST.; semi-detached 3 flat, 7, 8, and 8 rooms; rents $1,320. What have you for $2,000 equity? BOWERS, LEIBRANDT & O'BRIEN, 3457 Indiana-av. Doug. 1588. Auto. 73386.

FOR SALE — FOR QUICK SALE, 3 STORY brick, stone front, cor. bldg., 6-7-7 rms.; rent $1,170; on 61st-st., e. of Halsted; best transp.; bargain price $8,000; inc. $5,000 at 5½%. HECK & LUNDBERG, 6000 S. Halsted-st.

FOR SALE—BEAU. HOME AND INVEST. 3 story brick apt. with garage; pri. porches; lot 50x200; chic. house, veg. patch; 1 blk. So. Shore Country Club, 1½ blks. lake, 2 blks. from I. C.; owner. 7228 Coles-av. So. Chicago 5602.

FOR SALE — 4136 CALUMET-AV.; MOD. stone front 3 flat bldg.; steam heat; hwd.; WORTH $10,000. For quick sale price $32,000, part cash. E. E. BALDWIN & CO., 3450 Indiana-av.

FOR SALE—OWNER WILL SACRIFICE choice 3 apts. in Normal Park; rent $1,440; lot 33 ft.; want offer. F. E. SIMMONS, 118 N. La Salle-st.

FOR SALE—6 FL., 5 RMS. EACH, NR. Washington Park; rents $3,000; inc. $12,000; price $21,000. HOFFMAN & BECKER, 360 E. 51st. Drexel 700.

FOR SALE—4923 MICHIGAN-AV.; 2 LARGE apts.; 3251 South Park-av., 17 tiny apts. H. AMES, Attorney, 111 W. Washington-st.

FOR SALE — PRACTICALLY NEW HIGH grade 6 flat bldg.; renting for $7,200; on 17% gross basis. S. LANSKI, Otis Bldg.

FOR SALE—NEW MOD. 4 FLAT BLDG. also 2 flat; good location; reasonable if sold at once. Phone Wentworth 6480.

FOR SALE—EQUITY IN LOT AND BUILDing on Michigan-av.; only $2,000. WALTER T. DWIGHT, 35 N. Dearborn-st.

APARTMENTS—NORTH SIDE.

FOR SALE—NEW 2 FLAT BRICK BUILDing; oak trim and floors; mosaic halls and bathrooms; decorated walls, electric fixtures; ready for immediate possession; one flat rented to responsible tenant; 30 ft. lot, paved street, all paid for; no assessments; restricted neighborhood, with beautiful parklike surroundings; convenient to Addison-st. station Ravenswood "L" and 2 surface lines direct downtown without transfer; price $6,475; $1,000 or more cash, $35 monthly. WM. ZELOSKY, 1905 Belmont-av. 2359 Addison-st.

FOR SALE—NEW, MODERN COURT BUILDing, finest location on North Side; handy to L station; leased to 1 tenant for 15 years at a net rental of $10,000. Well secured. Owner needs cash. Will sacrifice equity. Address B T 83, Tribune.

FOR SALE—BARGAIN IN 2 FLAT BLDG. ON LAKESIDE-PL., NEAR SHERIDAN-RD.; LOT 58X125. W. PICKEL, 4400 MALDEN-ST. RAVENSWOOD 4793.

FOR SALE—RAVENSWOOD—6 FLAT BARgain; stove and furn.; rental $1,560; price $15,000. LOYOLA REALTY INVESTMENT CO. 6602 Sheridan-rd. Rogers Park 1059.

FOR SALE—NEW COR. ROGERS PK., 9 APT. bldg.; 4 and 5 rms.; well constructed and rented; near "L" station; price $35,000. Address A H 114, Tribune.

FOR SALE—2 FLAT, RAVENSWOOD; NEW; 6 and 6 rooms; sun parlors; individual hot water heating plant; near "L"; $8,250. Address A X 386, Tribune.

FOR SALE—TWO FLAT, MODERN BRICK building; furnace heat and electric; rent $600; equity $2,400; mortgage $3,500; by owner. Tel. Lake View 1401.

FOR SALE—APT. BLDGS. NR. SHERIDANrd. and the lake; will consider exchange. JOHN T. O'CONNELL, 69 Washington.

FOR SALE—NEW 12 APT., EDGEWATER; price $35,000; mtg. $17,000, 5½%; rent $5,040. P. P. NEWBORG, 505 Cham. of Commerce.

FOR SALE — HIGH GRADE 3 APT. BLDG., with sun parlors; beautiful location; $14,000. REITER & COMPANY, 1109 Granville-av.

FOR SALE—MOD. 6 FLAT NR. WILSON av. sta.; rent $3,120; price $20,500. HIPPLE & CLARKE, 608 Reaper Block.

FOR SALE—ROKEBY, NEAR ADDISON; 2 story brick flats; furnace heat; good rental. Price $6,000. Address B X 184, Tribune.

FOR SALE—OR EXCHANGE—N. S. 15 APT., 3, 4, and 5 r.; rental $7,200; mtg. $30,000. What have you? Address B P 372, Tribune.

FOR SALE—MODERN STONE FRONT 2 flat, 6-6 rms., furnaces, on Maple Square-av.; elec.; $6,850. LUDWIG, 3768 N. Clark-st.

FOR SALE—ROGERS PARK; MOD. 2 FLAT, nr. lake and "L"; $8,000; easy terms. M. E. MAHER, 6570 Sheridan-rd.

FOR SALE—ROGERS PK.—NEW 3 FLAT; sun parlors; rent $1,800; only $15,000. ROY E. KNAUER & CO., 6168 Broadway.

FOR SALE—BARGAINS, NEW 2 FLATS; priv. porches; $7,800; $800 cash, bal. suit. 1722 Wallen [1st paved st. n. Devon] nr. Clark.

APARTMENTS—N. W. SIDE.

FOR SALE—WELL BUILT TWO FLAT, Edgewater. H. w. heat; beautiful home and income. Will sell cheap for cash. Terms. PAISLEY & WALKER. 1125 Bryn Mawr-av. Edge. 3345.

FOR SALE—CLEAR, MODERN TWO FLAT building Augusta-st., facing Humboldt Pk.; 40 ft. lot; rental value $860; price $8,500. MARK R. KIMBALL, 39 S. La Salle-st.

FOR SALE—MODERN 2 FLAT, BRICK, 6-6 r.; piped for furnace; lot 30x125; street paved and paid for; $5,700; only $1,100 cash. H. MANASSE, 3606 Irving Pk.-blvd. Irving 5557.

FOR SALE—2 FLAT BLDG.; $2,350; $100 cash, $25 per mo., including interest; rents $240; Laramie-av., nr. Grand; owner. Address B E 495, Tribune.

FOR SALE—NEW 6 FLAT, CHEAP, ON PAYments; will consider vacant. GEDDEBRO, 3015 Armitage-av. Belm. 2760, evenings.

FOR SALE—5 AND 5 ROOM BRICK FLAT; $6,000; easy terms. PISCHEL & SON, 4017 Milwaukee-av.

APARTMENTS—WEST SIDE.

FOR SALE—MY 2 FLAT, 6 AND 7 ROOMS, the most beautiful and best built building on W. ADAMS-ST., near ST. LOUIS-AV. Am leaving the city and must sell at once. HOT WATER HEATED. Address Owner, B O 126, Tribune.

FOR SALE—SPECIAL BARGAIN—STONE front 2 flat building, near Garfield park; nonresident instructs us to sell for $4,500. You can't beat it. MEAD & COE, 69 Washington-st.

FOR SALE—GUNDERSON TWO FAMILY HOMES on Congress-st. and Jackson-blvd. bet. 47th and 48th-avs.; cash or terms. S. T. GUNDERSON & SONS, Cham. of Com.

FOR SALE—3835 LEXINGTON-ST.; MOD. 2 flat and garage; $6,750; rent $985.

BUSINESS PROPERTY—SOUTH.

FOR SALE—STORE AND FLAT BUILDING [unheated] at 21 E. 33d-st.; net receipts $800; mortgage $3,500, which can be released at any time; will accept any reasonable offer. Address T 532, Tribune.

FOR SALE—DRUG STORE — MUST SELL account sickness. Will invoice. 150 W. 117th-st.

REAL ESTATE FOR SALE.

BUSINESS PROPERTY—SOUTH.

FOR SALE—

DOUBLE SECTION LINE BUSINESS CORNER N. E. COR. STATE-ST. AND GARFIELD-BLVD.

212x170, with Old Improvements. Price, $85,000.

ONE OF THE MOST CENTRAL BUSINESS LOCATIONS OF THE SOUTH SIDE, TRIBUTARY TO A THICKLY POPULATED DISTRICT. RIPE FOR IMMEDIATE IMPROVEMENT WITH A MODERN BUSINESS BLOCK, STORES, SHOPS, OFFICES, AND SALESROOMS. ONE OF THE BEST LOCATIONS OUTSIDE THE LOOP FOR LARGE THEATER, DEPARTMENT STORE, COMMERCIAL, AND MANUFACTURING PURPOSES, AND ALL CLASSES OF LOCAL BUSINESS. CAN BE LEASED TO RESPONSIBLE TENANTS AT RENTALS THAT WILL SHOW A LARGE RETURN ON THE INVESTMENT AND A CONSTANT INCREASE IN VALUE. BEST PURCHASE IN HIGH CLASS BUSINESS PROPERTY IN CHICAGO OUTSIDE THE LOOP DISTRICT. W. K. YOUNG & BRO., BANK FLOOR MARQUETTE BLDG., DEARBORN & ADAMS.

FOR SALE—NEW BUSINESS BLOCK IN THE HEART OF THE BEST SECTION OF HYDE PARK. 3 STORY MODERN BUILDING, STORES AND OFFICES. LEASED FOR $6,500 YEAR. PRICE $75,000. LOAN $35,000, 5 YEARS, 5½%. Would entertain modern apartment building up to $40,000 in exchange or a residence up to $25,000. W. K. YOUNG & BRO., BANK FLOOR, Marquette Bldg., Dearborn and Adams. EXCLUSIVE AGENTS.

FOR SALE—MOST VALUABLE BUSINESS FRONTAGE LEFT ON 67TH-ST. 75X115 ON 67TH-ST. ADJOINING THE S. W. CORNER OF 67TH-ST. AND STONY ISLAND-AV.; 130 feet from the corner; public 16 ft. alley on two sides. PRICE $175. CHEAP AT $250. The adjoining property was sold on a basis of $1,000 ft. W. K. YOUNG & BRO., BANK FLOOR, Marquette Bldg., Dearborn and Adams.

FOR SALE—STORES—STOVE HEAT—SNAP. Rent $815.00 year..........Price $7,000. Two 1 story stores on prominent business street; actual expenses, including interest on $3,500 mortgage, is $389.00 year. PAYS over 13% on investment; never vacant. See MR. EVANS quick. L. M. SMITH & BRO., 3947 Cottage Grove-av.

FOR SALE—$1,000 CASH, BAL. $65 MONTHLY. ANNUAL RENTAL $2,660. PRICE $15,500. Worth $20,000. Solid stone front store and flat building, close in on one of the best business streets South Side. Address B J 236, Tribune.

FOR SALE — I HAVE SOME DESIRABLE holdings ranging in price from $3,500 to $35,000; all well rented; will sell a few pieces to realize cash; have good investments to offer bona fide purchasers. Address A S 383, Tribune.

BUSINESS PROPERTY—S. W.

FOR SALE — 26TH-ST., W. OF KEDZIE; heart of business section; will sacrifice 50x125 brick stores and flats; stove heat. GORDON, LAPIN & CO., 19 S. La Salle-st.

BUSINESS PROPERTY—NORTH.

FOR SALE—2158-60 LINCOLN-AV. Rents $1,614; stove heat; mtg. $7,000. Price $12,500. PLOTKE & GROSBY, 207 W. Division-st. Phone Superior 6288.

FOR SALE—BROADWAY VACANT—75 FT. near Devon; grand theater or garage site; at great sacrifice for quick sale. Ph. Edgew. 7066. B. B. GLOVER & BRO., 1140 Granville-av.

FOR SALE—AT BARGAIN, BUSINESS CORner, Howard-av. terminal sta., Rogers Park. Knap & Kniskern, Marquette Bldg. Rand. 7487.

BUSINESS PROPERTY—WEST.

FOR SALE—OGDEN-AV., within 100 ft. of KEDZIE-AV., corner.

$5,500—VERY EASY TERMS—buys a three story STONE FRONT store and basement, with 4 fine flats above, NOT HEATED, no janitor service, on OGDEN-AV., 100 ft. from corner of Kedzie-av.

JACKSON BROTHERS, TACOMA BUILDING

HOUSES—SOUTH SIDE.

FOR SALE—HANDSOME MODERN BRICK RESIDENCE ON ONE OF THE CHOICEST AVENUES IN KENWOOD. Lot 50x150; contains 12 rooms, 3 bathrooms; most modern and artistic interior arrangement; beautifully finished in expensive woods, costly decorations and lighting fixtures; main rooms CANVASSED AND PAINTED IN TWO TONE TIFFANY. Strictly high class, modern home in perfect condition throughout; over $3,000 has been expended on this place in the past few months; house and ground could not be reproduced under $30,000. PRICE $16,000, $7,000 CASH—Balance can run 5 yrs. W. K. YOUNG & BRO., BANK FLOOR, Marquette Bldg., Dearborn and Adams.

FOR SALE—INVESTORS AND HOMESEEKERS, ATTENTION—We just received a telegram to sell any or all of four 10 room, steam heated, hardwood finished houses, with electric light, on the best street near university and I. C. express and Jackson Park, for $2,500 each equity; mortgages $4,000 each; interest paid to June 1; houses rented for $65 to $75 each; quick action. JOHN A. CARROLL & BRO., 53d-st. and Lake Park-av. Phone Hyde P. 440.

FOR SALE—HOMESEEKERS, HERE'S YOUR CHANCE. $3,500. On easy terms, buys 6038 Peoria-st., brick residence, 6 rms. and 2 extra rms. finished in the attic; hot water heat, electric, bath, gas, hardwood floors. Inquire 6111 Halsted. Ph. Eng. 2509.

FOR SALE—BARGAIN HUNTERS, TAKE notice; 12 room, detached, stone front residence; steam heat, hardwood finish; nr. university, Jackson Park, and I. C. express station; price $10,000; $3,000 cash takes equity. JOHN A. CARROLL & BRO., HYDE PARK 440. 53d-st. and Lake Park-av.

FOR SALE—WOODLAWN RESIDENCE. 6611 Maryland-av. Brick residence, 6 rms., hot water heat, modern in every detail; only $3,700. Inquire 6111 Halsted. Ph. Eng. 2509.

FOR SALE—TO COLORED PEOPLE. Wabash-av., near 50th-st., 6 room cottage; bath, gas, hardwood floors, and furnace heat. Terms to suit. Lot 25x161. Price $2,000. F. L. LANGRIDGE, 7 W. 47th, s. w. cor. State.

FOR SALE—BRICK RESIDENCES, JOSEphine roof and Queen Anne cottages in this vicinity. Hyde Park and Englewood, $200 down, $20 per month. Autos to show. BOWES & CO., 5905 S. Ashland-av.

FOR SALE—A MODERN NEW BRICK bungalow, 7 rooms, hot water heat, wide lot; on Paxton-av., near 73d-st. Investigate. FRANK M. DOOLEY, 1929 E. 71st-st.

FOR SALE—10 RM. STONE FRONT HOUSE; 538 Aldine-sq.; furn. heat; garage; want $500 cash, bal. same as rent; tenant will show. MURRAY WOLBACH, 105 S. Dearborn.

FOR SALE—HIGH CLASS RESIDENCES and choice vacant at low prices and convenient terms. FRANK I. BENNETT, 7050 Euclid-av. Phone Midway 138.

FOR SALE—$8,000 CASH WILL BUY 17 RM. mansion, furn., on blvd.; nr. I. C. and 57th; lot 52x160. Address W E 544, Tribune.

FOR SALE—2917 ARMOUR-AV., 5 ROOM brick cottage; easy terms. ADAMS, CARSON & CO., 30 N. La Salle-st. Franklin 786.

FOR SALE—BARGAIN, KENWOOD HOMES, $3,500 up; easy terms. C. R. GLEASON & CO., 1062 E. 43d-st. Phone Kenwood 4197.

FOR SALE—6 RM. COTTAGE; JUST REmod.; unusual sacrifice. 5142 S. Lowe-av.

HOUSES—SOUTHWEST SIDE.

FOR SALE—NEW 5 RM. COTTAGE; LATest design; $300 down. OWNER, 5656 South Oakley-av.

HOUSES—NORTH SIDE.

FOR SALE—HANDSOME MODERN RESIdence, Highland-av., West Edgewater. Seven spacious rooms, oak finish, hot water heat, electric light and garage; stone basement and comparatively new, tiled bathroom; lot 33x260; asphalt street; neighborhood almost exclusively residential. $6,000 IT'S A BARGAIN $6,000 WM. C. HEINEMANN & CO., 434 Otis Bldg. 10 So. La Salle-st.

FOR SALE—A GARDEN OF REAL CALIFORNIA BUNGALOWS. Near elevated, all different, 5, 6 and 7 rooms, $4,700 up; terms to suit; branch office Monticello & Wilson-av., Irving 991, Ravenswood L to Kimball-av. NELSON & LEWIN, 30 N. La Salle-st. Franklin 1453.

FOR SALE—SPECIAL BARGAIN—MUST BE sold to settle estate; nice 7 room brick residence; bath, gas; furnace heat; with small 4 room brick house in rear; on large lot 33x165 on N. Hermitage-av.; nr. steam and "L" station; only $1,000 cash, balance long time. JOHN HEIM, 3146 N. Ashland-av.

FOR SALE—ROGERS PARK BUNGALOW, 24 ft. space on either side; hard. trim, sun and sleeping porches, shower bath, double h. w. heat; everything up to the minute; built for home. Bankrupt. Tremendous sacrifice. $3,975. G. W. WALKER, 7117 N. Clark. Rog. P. 943.

FOR SALE—BARGAIN; NEW BRICK CORner home, 9 rooms, h. w. heat, two car garage; lot 63¼x125 ft., in W. Ravenswood. Price $10,500. Will trade for North Shore vacant. Address B X 90, Tribune.

FOR SALE—BRICK HOUSE, H. W. HEAT, electric light, garage 2 cars, 50 ft. lot; $8,500. Terms. Vacant alone worth $5,500. J. C. DELLON, 6610 Sheridan-rd. R. P. 736.

FOR SALE—7 ROOM BRICK HOUSE, RAvenswood; 50 ft. lot; hot water heat; modern; near elevated; must sell; $6,500. Address B K 156, Tribune.

FOR SALE—BARGAIN—7 ROOM HOUSE ON fine residence street in Lake View; deep lot; excellent location; price $2,700; quick sale desired. Address B P 574, Tribune.

FOR SALE — $7,600—EAST OF "L," NR. LAKE; Edgewater home; well built; A1 condition; 8 rooms; LOT 50x150 feet; TERMS. J. F. HECHT, 6211 Broadway. Edge. 7747.

FOR SALE—LARGE MODERN 3 STORY brick stone front res., nr. Lincoln Pk.; large grounds; garage. Address B L 256, Tribune.

FOR SALE—BEAUTIFUL ALBANY PARK res., cheap, on payments; consider vacant. GEDDEBRO, 3015 Armitage-av. Belmont 2760.

FOR SALE—HOUSE AND GARAGE, 50 FT. lot, Arlington-pl., $10,000; may exchange. H. H. BANFORD & CO., 40 N. Dearborn-st.

REAL ESTATE FOR SALE.

HOUSES—NORTH SIDE.

FOR SALE—BEAUTIFUL 11 RM. MODERN stone residence, near Lincoln Park. LARGE lot; excellent location; MUST BE SOLD. OWNER, 2430 Orchard-st.

HOUSES—NORTHWEST SIDE.

FOR SALE—8 ROOM RESIDENCE, FINE garage; lot 50x125; N. Kildare-av., near Cortland. Price for immediate sale, $3,800. Inspection solicited. E. A. CUMMINGS & CO., 40 N. Dearborn-st.

FOR SALE—NEW HOUSES; MODERN. $100 CASH. Bal. less than rent. Call today. HUGHSON & CONDELL, 3200 Irving Pk.-blvd.

FOR SALE—3 STORY BRICK WITH HOUSE in rear on Fowler-st., facing Wicker Park; rent $70 a month; price $8,500 cash. G. T. STROBL, 1607 N. Humboldt. Humb. 426.

FOR SALE—$500 CASH, BALANCE SAME AS rent, buys new, modern, 6 room bungalow, N. St. Louis-av., near Sunnyside; $4,250. F. G. ANDERSON, 3400 Montrose-av.

FOR SALE—IF SOLD THIS WEEK, $3,000; 6 room cottage; h. w. heat, elec. light. 3480 W. Melrose-st. Tel. Monticello 1912. Easy terms.

HOUSES—WEST SIDE.

Washington Boulevard

NUMBER 3233, At SACRAMENTO-BLVD. One of the most beautiful homes on the West Side. STONE FRONT. Finest of hardwoods used throughout. HOT WATER HEAT.

Lot 35 ft. front, 200 ft. deep.

Situated between two very fine residences.

Price LESS THAN HALF COST.

JACKSON BROTHERS, TACOMA BLDG.

FOR SALE—6 R. COTT. BASEMENT, ATTIC, mod., $2,500, part time. 434 No. Trumbull-av.

FOR SALE—707 S. CAMPBELL-AV.—BY owner 4 room brick house; $2,500; rents $25.

VACANT—SOUTH SIDE.

FOR SALE— FOR SALE. Buy now before prices go higher. 30 ft. lots in Stony Island Manor as low as $495; easy terms; sewer, water, and cement sidewalks paid for. Write or phone for illustrated booklet and special proposition to buyers before June 15. Subdivision office, corner of 87th-st. and Stony Island-av., open every day. H. TELLER ARCHIBALD & CO., 30 N. La Salle-st. Franklin 5735.

FOR SALE— FOR SALE— $10 CASH, $5 PER MONTH. If you select your lot now. Lots with sewer and water, facing beautiful City Park, $275; near schools, churches, stores, and Cottage Grove car line direct to city. Only a few left. Send for plat. Call branch office, 9006 Cottage Grove-av., Saturday or Sunday p. m. E. B. GRAHAM, 1303 Chamber of Commerce Bldg. Main 326.

FOR SALE—964 FT. VACANT, RIPE FOR building cottages or small flats, on 74th-st., bet. Vincennes-rd. and State-st. [74th-st. paved]; cheap for quick sale. [L.] WILLIAM A. BOND & CO., 109 N. Dearborn-st.

FOR SALE—OUT OF TOWN OWNER WILL sell 300 ft. on Bennett-av., between 71st and 75th-sts. at $30 per ft. A rare opportunity to double your money. J. L. HESS, 7100 Yates-av., or 54 W. Randolph-st.

FOR SALE—STONY ISLAND-AV., BEtween 72d and 73d, west front, 50x111 vacant. Price $70 per foot. NEWTON B. LAUREN & CO., 110 S. Dearborn-st.

FOR SALE—L-SHAPED PIECE, 50 FT. ON Bond-blvd., 100 ft. on lake, near So. Shore Club. Big opportunity. Investigate at once. No information seekers. PETER FOOTE, 75th-st. and Stony Island-av.

FOR SALE—NEW SOUTH SHORE DISTRICT. 200 ft. at $50, Paxton-av., bargain. 60 ft. at $55, Jeffery-av., bargain. GEO. C. BOUR & CO., 71st-st. and Jeffery-av. Midway 5175.

FOR SALE—VACANT, 100x157½, BLACKstone-av., west front, between 58th and 59th; apts. on this vacant will rent for $160 per month; price $175 per foot. GRAPPERHAUS, RUSSELL & CO., 1346 E. 63d-st. H. P. 2976.

FOR SALE—30 FOOT LOTS, DORCHESTER-av., near 82d-st.; only $525; $50 cash, $15 per mo.; all imp. pd. for. E. P. SHOGREN & CO., 82d-st. and Stony Island-av.

FOR SALE—CHOICE RESIDENCE LOT, 100 x194 feet, on Winston-av., between 97th and 98th-sts., east front. Sell on easy terms. Apply RATHJE & WESEMANN, 29 S. La Salle-st.

FOR SALE— FOR SALE. COLES-AV., NEAR 73D-ST. 50x187. Price $4,200. Make offer. HENRY LESCH & SON, Marquette Bldg.

FOR SALE—BUSINESS LOT ON 67TH-ST. 50x125; s. f.; 150 ft. w. of Blackstone-av. WHITE & COLEMAN, Borden Blk.

FOR SALE—50 BY 125 FEET, ABBOT & Hanke's Addition to Blue Island, $200. Address B X 210, Tribune.

FOR SALE—BIG BARGAIN; 35 FT. LOT IN beautiful Chester Highland on Green-st. Address T 437, Tribune.

FOR SALE—BUSINESS LOT, NEAR TRANSfer corner, $1,500; bargain. Address T 85, Tribune.

FOR SALE—$3,000 63D-ST. LOT FOR $2,500. Livest spot in Chicago. $1,100 cash, balance $15 month. Address S 502, Tribune.

VACANT—SOUTHWEST SIDE.

FOR SALE—16 LOTS RIPE FOR BUILDING cottages or bungalows, 65th and Homan-av.; cheap. [L.] WILLIAM A. BOND & CO., Exclusive Agents, 109 N. Dearborn-st.

FOR SALE—SLAUGHTERED—FINE LOT Chgo. Lawn; $100 for quick sale. FICKLIN, 54 W. Randolph.

VACANT—NORTH SIDE.

MAKE $100 A FOOT

IN BUSINESS LOTS ON DEVON-AV., in Devon-Western Addition, IF YOU BUY NOW.

Our lots sell at $25 a foot. Devon-av., five blocks east, sells at $125 a foot.

Take Northwestern Elevated to the North Edgewater Station, or the Broadway car to Granville-av. Saturday afternoon and Sunday.

HENRY L. SCHOOLCRAFT, 606 S. MICHIGAN-AV. HARRISON 840.

Arcadia Terrace.

OFFERS THE HOME BUYER AND INVESTOR BIG OPPORTUNITIES AT PRESENT LOW PRICES.

BRANCH OFFICE, 4312 N. WESTERN-AV.

W. F. KAISER & CO., SUBDIVIDERS, 60 W. WASHINGTON-ST.

FOR SALE—TREMENDOUS SACRIFICE—CALIFORNIA-AV. lots near Lawrence-av.; price $650 each; 30x125 ft.; worth $1,000; terms $250 cash, balance 1 and 2 years. STAFFORD & TRANKLE, 10 S. La Salle-st.

FOR SALE — 60X137, S. FRONT, ON BRYN Mawr-av. near Edgew. "L" sta.; best bargain in Edgewater for cash. HENRY E. STRASSHEIM & CO., 5026 Broadway. Phones Edgewater 393 & 3302.

FOR SALE—ROGERS PARK CORNER, 66⅔ feet, within 4 blocks of new street car line; with improvements; can be purchased for $150 down, balance time. Address B S 299, Tribune.

FOR SALE—MUST SELL, 50X172, JUDSON-av., Evanston, $55. WM. C. PAUL, Franklin 937.

FOR SALE—BARGAIN—60 FT. FRONTAGE on Sheridan-rd.; $147 per ft. R. P. 9917. BALYEAT & SMITH, 7601 N. Ashland.

FOR SALE—RESTRICTED LOTS IN BIRCHwood; 220 ft. deep. TERMS. FERGUSON, Owner, opposite Howard station N. W. "L."

FOR SALE—CHOICE VACANT, 90X90, ON Clark-st., bet. Farwell and Morse-avs. Rogers Park 2116.

VACANT—NORTHWEST SIDE.

FOR SALE—BUSINESS AND RESIDENCE lots in our new double section line subdivision, cor. Cicero and Belmont-avs. One of the finest subdivisions on Northwest Side. 30 foot lots as low as $375 with sewer, water, and cement walks. Terms, 10% cash. Send for prospectus. Agents at Cicero and Barry-avs. daily. KOESTER & ZANDER, 143 N. Dearborn-st.

FOR SALE—MY CHOICE VACANT, 100X187, 2½ blocks Logan Sq. terminus. Builders and speculators, it will pay you to investigate this bargain. I must have cash. Address B O 78, Tribune.

FOR SALE—SACRIFICE; LAWRENCE-AV. corner; $13 ft., nr. double section line; car extension will double this in year; terms. Address T 296, Tribune.

FOR SALE—BELMONT BUS. LOT, NEAR double section, $650; only $100 cash, balance $10 per month. E. B. KENDALL & CO., 32 W. Washington-st.

FOR SALE — REMAINING 20 LOTS IN Hopp's subdivision, to builders on 2d mtge. HOPP, HARRIS & CO. Franklin 1438.

VACANT—WEST SIDE.

FOR SALE—MADISON-ST., 100 FT. VAcant near Cicero-av. [46], for ½ value; need quick cash; my loss your gain, ½ cash. Address B X 137, Tribune.

MISCELLANEOUS—SOUTH SIDE.

FOR SALE — GREATEST BARGAINS IN houses and flats or vacant in Chicago. E. E. BALDWIN & CO., 3450 Indiana-av.

REAL ESTATE—MFG. PROPERTY.

FOR SALE—SOME VERY CHOICE PIECES OF WEST SIDE manufacturing property. JACKSON BROTHERS, TACOMA BLDG.

FOR SALE—49X160 FT., S. E. COR. CALUmet-av. and 23d-st.; old improvements; ideal for publishing. PACE, HERRICK & PACE, Ex. Agts., 5 S. Wabash-av.

FOR SALE—FACTORY SITES. CHICAGO CLEARING LAND ASSN., 1005 First National Bank Bldg. Randolph 136.

FOR SALE—SITES AND FACTORIES WITH or without rail and dock; will build. McKEY & POAGUE, 133 W. Washington-st.

REAL ESTATE—OAK PK., AUSTIN.

FOR SALE—BEAU. AUSTIN CORNER PRESSED BRICK 4 APT. BLDG. 20%.....NET ON YOUR MONEY.....20%. 4 and 5 rms.; stm. ht.; oak trim, bookcases, consoles, buffets, elaborate electric fixtures, tile vestibules, and baths; individual brick porches. PRICE $12,000; ONLY $5,000 CASH REQUIRED. EXCEPTIONAL BARGAIN. INVESTIGATE AT ONCE. HALEY, O'CONNOR & CO., 4806 W. CHICAGO-AV.

FOR SALE—BEAUTIFUL 9 R. HOT WATER heated home in best blk. of Kenilworth-av.; screened s. front porch; large living r.; extra music r. and south dining r.; butler's pantry; glassed and screened rear porch; extra lavatory, 1st floor; front and rear stairway to 5 bedrms. (3 en suite); large old elm trees on lot 50x175; two car garage with sunken gas tank; ONLY $7,500 (terms if desired). W. H. WRIGHT & CO., 5612 South-blvd. Austin 633 or 634.

FOR SALE—$1,000 CASH BUYS AUSTIN 2 flat brick, 5 and 6 large rooms; elegant bedrooms; select oak trim and floors; elaborate electric fixtures; tile vestibule and baths; individual heating systems; large brick porch and cement steps; CENTRAL AUSTIN LOCATION; lot 33x125; paved street; conv. to trans. Price ONLY $6,500. DUNNE, SHODIN & CO., 4808 W. Chicago-av. Phone Austin 91.

FOR SALE—OWNER LEAVING CITY, WILL sacrifice almost new artistic 6 room house in fine Oak Park location; all large light rooms; select oak floors; oak and birch trim. SHOWER FIXTURES. Lot 33 1-3x181. $600 cash, balance $30 a mo., including all interest. Only $5,900. F. A. HILL & CO., Austin 131. 5636 W. Lake-st.

FOR SALE—BEAUTIFUL AUSTIN—ATTENTION, HOME BUYERS. $350 cash, bal. same as rent, buys ideal new 6 extra large room residence, oak trim, best heating system; excellent transportation; CHOICE AUSTIN LOCATION; price for quick sale, $4,250. HALEY, O'CONNOR & CO., 4806 W. Chicago-av.

FOR SALE—STYLISH MODERN AUSTIN home, 8 large rooms; oak throughout; fireplace; elab. gas and elect. fix.; h. w. heat; large front and rear porches; lot 48x150; garage; paved st.; 2 blks. to L and surface trans.; price $6,000; $1,500 cash required; bal. terms. EDWIN T. FARRAR & CO., 343 N. Laramie-av., cor. Lake-st. Austin 20.

FOR SALE — AUSTIN — WASHINGTON-blvd. 2 apt. 6-6 rooms, 3 large bedrms.; hardwood floors, oak trim, tile bath, double porch; hot water heat; garage; rent $67 flat; must be seen to be appreciated. Don't bother unless you mean business. OWNER, 4910 Washington-bldv. Ph. Austin 20612.

FOR SALE—BEAUTIFUL NEW DUPLEX FLAT BLDG.; 37½ ft. lot; h. w. heat; worth $9,000; bargain; $7,500. JOHNSON BROS. & COMPANY, 5956 W. Lake-st. Austin 200. Oak Park 168.

FOR SALE—BARGAINS—NOW BUILDING, two six room residences, Forest Park, $4,500, and $3,950; corner two flat, Oak Park, very modern. BOEREMA, 939 Wenonah, Oak Park. Phone O. P. 4499.

FOR SALE — BARGAIN, MODERN 8 ROOM frame res., Central Oak Park; furnace heat; $5,600, or exchange $3,000 equity for clear cottage, lots, or 2 flat equity. Address B X 134, Tribune.

FOR SALE — BEAUTIFUL NEW QUEEN Anne bungalows on Elmwood, Gunderson, and East-av.; small payment down, bal. like rent. F. E. GROTH & CO., Harrison and Elmwood Gunderson sta. Met. L.

FOR SALE — OAK PARK, NEARLY NEW modern 6 room residence, oak finish, tile bath, hot water heat, on beautiful wooded lot, 40x125 feet. Price $4,250, terms. O'CONNOR BROS., 5950 W. Madison-st. Austin 384.

FOR SALE—2 FLAT, AUSTIN, 1 BLOCK Washington-blvd.; 50 ft. lot; 6-7 rooms; hot water, electric; special low price the next ten days. Address O J 575, Tribune.

FOR SALE—OAK PARK; $11,500 FOR THE most beautiful suburban 2 apt. bldg. you ever put your eyes on for the money. T. A. HOLM & CO. 809 S. Oak Park-av.

FOR SALE—FOR BARGAINS IN OAK PARK property see WM. M. JOHNSON, 907 S. Lombard-av., Lombar-av. station Met L.

FOR SALE—HOGENSON MODEL HOMES AND BUNGALOWS. E. HOGENSON & CO., 5312 Chicago-av.

FOR SALE—BARGAIN—6 R. STUCCO RES., 2 yrs. old. 920 Thome-av., Oak Park.

REAL ESTATE—SUB'N—SOUTH.

FOREST RIDGE.

LONGWOOD.

Buy a home and enjoy the air 100 ft. above the lake, where values ever increase. SUPERB SEVEN ROOM RESIDENCES. 5 room bungalows, two family houses, all on wide lots with trees and shrubbery; also 50 ft. lots sold on easy terms. Elegant 4, 5, and 6 room heated flats for rent. The following Rock Island trains bring scores of homeseekers to Forest Ridge every Sunday. BE ONE.

Leave La Salle-st.		Leave Longwood.
9:30 A. M.	30	12:05 P. M.
10:25 A. M.	MINUTES	12:51 P. M.
11:20 A. M.	FROM	2:01 P. M.
12:15 P. M.	THE	3:01 P. M.
1:15 P. M.	LOOP.	4:41 P. M.
2:05 P. M.		5:31 P. M.
3:25 P. M.		6:11 P. M.

Trains every few minutes on week days. JOHN BAIN & CO., PHONE BEVERLY 318. Four Short Blocks West of Longwood Station.

FOR SALE—5 ACRE BLOCKS AT $800 PER acre and up on 103d and 105th-st., Crawford and Hamlin-avs.; close to city limits; fine for investment, truck or chicken farming. Best buy around Chicago. J. S. HOVLAND, 133 W. Washington-st.

FOR SALE—GREAT BARGAIN, NEARLY new stucco 6 room residence in Longwood; only 1 block to C., R. I. & P. station; beautiful lot, 180x190; shade trees; worth $7,500; this week, $6,500; only $2,000 cash, balance time. F. P. BASKO & CO., 179 W. Washington-st.

FOR SALE—WIDOW WILL SACRIFICE LONGWOOD HOME ON WINCHESTER-AV., 8 rms., h. w. ht., 2 mantels, sleeping porch and sun parlor; lot 50x180; garage. L. FICKLEN & CO., 111 W. Washington-st.

FOR SALE—107TH-ST., W. OF PROSPECT; 56x200; timbered; $900; a snap. ON THE RIDGE AT TRACY, W. 101ST-PL., s. f., nr. Seeley, 50x146; $18.50 per ft. Terms. A snap. L. FICKLEN & CO., 111 W. Washington-st.

FOR SALE—WINCHESTER-AV., 50X187 FT. wooded, w. f., 50 ft. north of 93d; $27.50 ft. J. WM. HOWARD & CO., 10 S. La Salle-st.

FOR SALE—IN BEAUTIFUL TRACY, 7 RM. mod. stucco res.; hot water heat; must sell; want offer. F. E. SIMMONS, 118 N. La Salle.

FOR SALE—IN BEAUTIFUL TRACY, 7 RM. mod. stucco res.; hot water heat; must sell; want offer. F. E. SIMMONS, 118 N. La Salle.

REAL ESTATE—SUB'N—S. W.

FOR SALE—BEAUTIFUL STUCCO BUNGAlow; large lot near Willow Springs; cost over $5,000; will sell for $4,200; would take automobile as first payt. E. J. SKIDMORE, No. 8, S. Dearborn-st.

REAL ESTATE—SUB'N—NORTH.

FOR SALE — BEAUTIFUL WILMETTE home, convenient to both "L" and C. & N. W. R. R.; thoroughly modern 6 room, sleeping and dining porches, stucco finish, hot water heat; 50x178 ft. lot; large shade trees; price $8,000; on terms; inspection by appointment only. Phone Central 327. BROOMELL BROTHERS, 74 W. Washington-st.

FOR SALE—ON EASY TERMS, OR WILL rent to responsible tenants, 5 room bungalow with bathroom; large basement; furnace heat; in Glencoe, 1 block from entrance to Skokie Golf Grounds. Have also well situated vacant lots for sale. Tel. Owner, Glencoe 42 or Wab. 2050.

FOR SALE—LOTS, HOMES, ACRES. We have what you want in all NORTH SHORE towns. McGUIRE & ORR, 74 W. Washington-st. Five Branch Offices.

FOR SALE — WILMETTE — ATTRACTIVE homes at moderate prices; vacant in all parts of the village; furnished houses for rent for summer months. QUINLAN & TYSON, 40 N. Dearborn-st., or 1164 Wilmette-av., Wilmette, Ill.

FOR SALE—MY 7 RM. RESIDENCE IN Wilmette, ½ block from Sheridan-rd., overlooking golf club; all improvements in and paid for; one of the best locations on the North Shore; price $5,750. Act quick. Address B X 190, Tribune.

FOR SALE—BE SURE AND GET INFORMAtion regarding Girton Terrace lots. Our Sunday sale was far above expectations. Only a few lots left. Don't delay. C. O. SQUIRES, 412 Harris Trust Bldg. Central 8608.

FOR SALE—IN BEAUTIFUL WILMETTE, complete, modern little home, 3 bedrooms; [owner]; will decorate to suit and put in good shape; nice shrubs and trees; $1,700 down, balance, $2,500, at 6 per cent. 1057 Linden-av.

FOR SALE—SEND FOR PLAT OF OUR NEW Hubbard Woods Villas subdivision; rock bottom prices; rolling, wooded; north 32 minutes. REGELIN, JENSON & CO., Reaper Block. Phone Randolph 1584.

FOR SALE—WINNETKA BARGAIN, 88 FT. Willow-st. nr. lake. All imp. in and paid. For quick sale $35 per ft. D. E. ALLEN, 1157 Wilmette-av., WILMETTE.

FOR SALE—I AM OFFERING SOME FINE wooded lots, 50x140, at Hubbard Woods, $500, $600, and $750. Phone Winnetka 454. C. T. NORTHRUP.

FOR SALE—WILMETTE—FINE NEW 6 R. bungalow; h. w. heat; large liv. rm.; firepl.; glassed porches; lge. wooded lot; only $6,500. M. E. BARKER & CO., end of L, Wilmette.

FOR SALE—NORTH SHORE PROPERTY—LOTS, HOUSES, ACRES, AND FARMS; GREAT BARGAINS RIGHT NOW. SEE MURRAY & TERRY, 40 N. DEARBORN-ST.

FOR SALE — EVANSTON RESIDENCES and lots for cash or easy terms. MASON & SMART. Tel. Evanston 285. 1580 Sherman-av., Evanston.

FOR SALE—5 RM. BUNGALOW, CALIFORnia style; colonial fireplace; electric; lots of trees, shrubs; owner on premises; terms. Wilmette 245. Monroe 6330.

FOR SALE—MODERN HOMES ON NORTH shore, in all suburbs, Evanston to Lake Forest; attractive vacant property. J. L. FLOYD, 35 N. Dearborn-st.

FOR SALE—1-3 ACRE LOT IN WILMETTE, 5 blocks from station; $1,050; easy terms. ROTH BROS. & GRADY, 117 N. Dearborn-st.

FOR SALE — KENILWORTH VACANT property, Estate of Joseph Sears. Tel. Franklin 3662. 1449 Otis Bldg., 10 S. La Salle-st.

FOR SALE—CHOICE 100 FT. COR. LOT; all improvements in except street; will pave this summer. Address L P 600, Tribune.

FOR SALE—SACRIFICE NEW TWO APT. bldg., 436 Kenny-st., Evanston; front and dining porches. Address T 476, Tribune.

FOR SALE—WILMETTE—BEST 7 R. HOME, E. side, h. w.; $1,000 cash; $4,250. PAUL SCHROEDER & CO., End L Wilmette.

FOR SALE—BARGAIN—A 7 R. HOUSE; h. w.; in Wilmette. Address T 353, Tribune.

REAL ESTATE—SUB'N—NORTH.

FOR SALE—NORTH SHORE ACRES AS LOW AS $350. Sheridan-rd. frontage, $7 a FOOT. Choice lots at $2.20 per foot, 45 miles north on Chicago Northwestern R. R. High ground, beautiful surroundings for exclusive homes. Excursions Saturdays and Sundays, or any day by appointment. H. O. STONE & CO., 76 W. Monroe-st. Phone Rand. 300.

FOR SALE—INDIAN HILL. OFFERED FOR THE FIRST TIME. Choice lots in WINNETKA'S popular and rapidly growing fine residence district; close to grammar and high schools, steam and electric cars, and only 2 blks. to Indian Hill Golf Club. NO SPECIAL ASSESSMENTS, ALL STREET IMPRTS. IN. Special proposition to first purchasers who will build. E. P. MAYNARD & CO., 25 N. Dearborn-st. and Hubbard Woods.

FOR SALE—OR TO RENT—GLENCOE MODern house, eight rooms and two baths; lot 131 x290, with garage. 187 Hazel-av.

REAL ESTATE—SUB'N—N. W.

FOR SALE—DESPLAINES HALF ACRES, $375; $10 cash, $5 mo.; send for plat. H. H. Webb, Owner, 192 N. Clark-st. Main 3098.

REAL ESTATE—SUB'N—WEST.

$100 DOWN

Buys a home in beautiful Congress Park, on Burlington R. R. and Suburban Electric; water, sewer, gas, electric lights, paved streets; 20 year old shade trees; 30 minutes to city; price $2,250 to $5,500; small monthly payments; on streets that rank with Oak Park and North Shore. Call, phone, or write. E. B. GRAHAM, 1303 Chamber of Commerce Bldg. Main 326, or call Saturday p. m. and Sunday at branch office, opposite the Congress Park depot.

FOR SALE—500 FEET FRONTAGE. WESTERN SPRINGS. SEWER, CEMENT WALKS AND WATER. High rolling land, rich soil; convenient to Burlington depot; 30 to 40 minute service. $3,500. SEVEN DOLLARS PER FOOT. $3,500. WM. C. HEINEMANN & CO., 420 Otis Bldg. 434. 10 S. La Salle-st.

FOR SALE—80 ACRES, S. W. CORNER 12TH-st. and 5th-av.; part beautifully wooded. This property is 200 ft. from Aurora-Elgin R. R., Oakridge, with street car on 12th-st. in the near future; ripe for subdividing in acre lots. Price only $350 per acre. No better bargain in acres in Cook county. L. A. VAN DALSUM, 68 W. Washington-st.

FOR SALE—3 ACRES AND COTTAGE, $1,500. High ground, good for chickens, only 5 minute walk to station; one hour from loop. Easy terms. A real snap. BALLARD, POTTINGER & CO., Central 1796. 140 S. Dearborn-st.

FOR SALE — COMMODIOUS HOME WITH all conveniences; choice location; acre with bearing fruit and berries, shrubbery, shade trees. Easy terms. Owner, Box 463, Glen Ellyn.

FOR SALE—MAYWOOD HALF ACRES, $700; $25 cash, $10 per month; opposite $1,000,000 speedway; 28 min. ride to loop. Send for plat. F. C. Wood & Co., 106 N. La Salle. Main 5164.

FOR SALE—ELMHURST, CHOICE HALF acre lots; water, gas, etc.; terms, $10 cash, bal. monthly; near Aurora Electric. GEO. R. CHAPMAN, Elmhurst.

FOR SALE—6 ROOM MODERN HOUSE, River Forest, 40 foot lot; large shade trees; good transportation; bargain for quick sale. Address V 377, Tribune.

FOR SALE—6 R. BUNGALOW; CEMENT basement, bath, gas, h. w. heat; 2 acres fruit, garden, shade; $4,000, $700 cash. O. J. ROATH, Lombard.

FOR SALE—FULLY IMPROVED RIVERside lot, 50x140 ft., near depot; $450. JOHN A. CHAPMAN, AGENT, 30 N. La Salle-st. Main 1776 or Riverside 83.

FOR SALE—DSIRABLE WHEATON AND other suburban property, both vacant and improved. GEO. G. NEWBURY & CO., 8 S. Dearborn-st.

FOR SALE—205 CIRCLE-AV., FOREST PK.; 2 sty. flats; lot 50x200; mod.; yearly rtal., $900; must sell; $6,500.

FOR SALE—DOWNERS GROVE BUNGAlow; acre lot; cheap; want offer; carpenter. Owner. Address J W 317, Tribune.

FOR SALE—220 LATHROP-AV., FOREST Park, 2 sty. brick flat; new; 2 h. w. boilers; near "L"; price $7,000.

FOR SALE—MODERN BUNGALOW, 6 RMS.; large lot; near "Met. L." WORNHOFF, Forest Park, Ill.

FOR SALE—SLAUGHTERED—2 FLAT BRK. Forest Pk.; $4,500; easy pmts. FICKLIN, 54 W. Randolph.

FOR SALE—RIVERSIDE IMPROVED LOT, 100 ft. on park, $800. Address T 482, Tribune.

FOR SALE— GLEN ELLYN—Small chicken farm on easy terms. LOTHROP LEE BROWN & CO., Glen Ellyn.

FOR SALE—$500 DOWN, $25 MONTHLY AND interest, will buy a Zuetell 8 r. residence in La Grange. WM. ZUETELL, 19 S. La Salle-st.

FOR SALE—WOOD DALE ACRES, $170 UP. 19 miles from city hall; rich soil; easy terms. WM. H. O'BEIRNE & CO., 220 S. State-st.

FOR SALE—RIVER FOREST BUNG.; HOT water heat; $300 cash, balance terms; must sell. Address V 110, Tribune.

FOR SALE—LOT ON DU BOIS-BLVD., CONgress Park; owner. Address T 117, Tribune.

FOR SALE—DOWNERS GROVE, ½ ACRE, $100 cash. Address J W 299, Tribune.

REAL ESTATE—OTHER CITIES.

FOR SALE—16 HOUSES, 5 STORES, LARGest city Texas; good income, clear; $35,000, or will exchange farm or clear city property. Address T 584, Tribune.

FOR SALE—FINEST SUMMER RESORT IN Allegan Co., Mich. GEO. SENINTOWICZ, 648 N. Racine-av.

REAL ESTATE—SUMMER RESORTS.

Free to You

A beautiful wall tent given away absolutely free with the purchase of a lot in South Haven, Michigan, at $29.55 IN an ideally situated subdivision fronting on Lake Michigan; large shade trees cover entire tract; also a beautiful bathing beach fronts this property; a limited number of lots to be sold to advertise this beautiful subdivision, on terms of $2 down and $2 per month; deed and abstract with each lot. Write for plat and literature at once, or call at office. Office open evenings till 8 p. m. A. S. NAHIN, 132 W. MADISON-ST., CHICAGO.

FOR SALE—SUMMER HOME LOTS. On beautiful Beaver Island, Charlevoix Co., Michigan. Reasonable prices. Easy monthly payments. Write for illustrated booklet, folder, and Goodrich steamship schedule. All lots guaranteed to be heavily wooded and high. Scenery grand. Fishing and boating best to be had. CITIZENS REALTY COMPANY, 712 Otis Bldg., Chicago.

FOR SALE—INVESTIGATE OUR WONderful offer of summer resort lots and half acre orchard homesites at beautiful Cedar Lake, Ind., 39 miles from Chicago, on the Monon R. R. Trains leave Dearborn Station daily at 8:30 a. m. S. C. BARTLETT & CO., Randolph 968. 1416 North American Bldg.

FOR SALE—DO YOU LIKE FISHING? ELEgantly located summer home; lots surrounding the best fishing lakes in Northern Michigan. Send at once for full information to BEAVER ISLAND IMPROVEMENT ASSOCIATION, 712 Otis Bldg., Chicago.

FOR SALE—LAKE FRONT LOTS, EAGLE Lake, Kansasville, Wis., 65 mi. fr. Chgo.; high land, 560 ft. deep; fine trees; station 1 mile; good roads. F. P. SULLIVAN, 412 Wells-st. Ph. Main 8611.

FOR SALE—OR EXCHANGE—ATTENTION —Great bargain; 5 r. cottage, Delavan lake, Wis.; price $4,000; mtg. $2,250; take clear vacant; parties looking for summer home communicate with me. Address B K 498, Tribune.

FOR SALE—CHEAP; LAKEWOOD, MICH., lots 1 and 2, Platt. B. J. Block 4. Address T 544, Tribune.

FOR SALE—OR TO RENT—14 ROOM HOUSE, 4 acres ground, on Indian Lake, Michigan. J. G. BARR, 2530 Jackson-av., Evanston, Ill.

FOR SALE—LOTS ON FOX LAKE, 50X150 ft.; $5 cash and $2 per month, no interest. J. L. SHAW & CO., Otis Bldg.

FOR SALE—MINEOLA BAY, FOX LAKE frontage; 250 feet deep; $15 per ft. W. M. BRINKMAN, 3119 Indiana-av.

REAL ESTATE—FARM LANDS.

Arkansas.

FOR SALE—RICH SOIL, PERFECT CLImate, good transportation; prices low; write today. FRANK BATES, Waldron, Ark.

Alabama.

FOR SALE — BALDWIN COUNTY FARMS and farm lands, $8.50 to $50 per acre; location and character of land governs price; state what interests you and receive complete land list; also maps and special information free. Baldwin County Land Company, Loxley, Ala.

California.

FOR SALE—KEEP YOUR PRESENT BUSIness or occupation while we bring a California Orange and Olive Orchard into bearing for you. This takes four years. Inspect our land and visit the California Exposition at our expense. Ten years in which to pay. Write for literature. DONLY GRAY ORCHARDS CO., 220 S. State-st., Chicago.

Colorado.

FOR SALE — DO YOU NEED COLORADO for your health? Would you like to be a healthy and wealthy farmer at La Junta? If so, don't hesitate. Write at once. Address B O 33, Tribune.

Canada.

FOR SALE—WHEAT FARMS ARE THE best and safest investment today in the world; a 3,000 acre wheat farm, all in one body, crop growing, on place in famous Red River Valley, near Winnipeg, at a big bargain to meet obligations; four complete sets of buildings and a school on place; railroad passes through it; also several small farms of 160, 320, and 640 acres, all in wheat, sacrificed to raise cash at once. Unless you have the cash and intend investigating in the very near future do not answer; obliged to sacrifice a few big bargains to raise cash now. Address owner, C D 34, Tribune.

Florida.

FOR SALE—PART BEARING PECAN groves, 5 or 10 a., nr. Monticello, Fla.; 4 more yrs.; free expert care; co-operation saves 1-3 cost; easy terms; get particulars. Address B T 160, Tribune.

FOR SALE — GREAT OPPORTUNITY TO buy high class Florida lands cheap. UMATILLA PARK LAND ASSN., Umatilla, Fla., or box 390, Chicago.

REAL ESTATE—FARM LANDS.

Florida.

FOR SALE— FOR SALE—COLONIZATION. 10,000 acres and 320 acre townsite surveyed in 10 acre plats, city blks., and lots. Ready for operation. Tract on ry. near cities; fine land; low price; reasonable terms. Address B P 175, Tribune.

FOR SALE—SOUTHERN LAND, SMALL OR large tracts. JAMES R. PLEW, Room 456, 327 S. La Salle-st.

Illinois.

FOR SALE—5 TO 40 ACRE RICH MUCK farms, near Chicago. Poultry and truck farming; small amount down, balance on easy terms. Will build to suit buyers. Independence assured on any farm we sell. WARD, 1400 CONSUMERS BLDG.

FOR SALE—SACRIFICE—420 ACRES, 40 miles northwest from Chicago, at $80 per acre, suitable for a first class stock farm, about ½ mile lake frontage; good buildings; farms in the vicinity sold at $200 per acre. JOHN BOBEL, 3450 Southport-av.

FOR SALE—115 ACRE DAIRY FARM; NEAR Elgin; good buildings, spring water, creek runs through farm; good crops; excellent investment; price $125 per acre; woman owner can't look after it. Address C D 45, Tribune.

FOR SALE — FARMS NEAR CHICAGO; 10 acres and upwards. Some REAL BARGAINS. Liberal terms. LOEB-HAMMEL, 205-6 Marquette Bldg.

FOR SALE—1 TO 5 A. FOX RIVER VALLEY farms, near town, lake, and R. R.; 40 miles Chicago. EASY terms. J. K. ORVIS & CO., 29 S. La Salle-st. Phone Randolph 7498.

FOR SALE—CHEAP, FINEST 10 TO 20 acre farms near N. W. Chi. city limits; conc. roads; easy terms. Address E C 426, Tribune.

FOR SALE—WE SPECIALIZE IN FARMS near Chicago; have several bargains. H. W. DIETRICH & CO., 29 S. La Salle-st.

FOR SALE—FINE GRAIN FARM, 195 A.; near Naperville; cheap. 1438 Conway Bldg.

Indiana.

FOR SALE—EXTRA SNAP—70 ACRE FARM nr. City Laporte, 55 mi. Chicago; level, good land; 2 STORY, 10 RM. HOUSE; barns, bldgs.; 1 horse, 5 cows, 2 hogs, chickens, machy.; ALL CROPS FREE. Spring and Well Water; IDEAL HOME; $5,000. WILLIAMS, MONIGER AND COMPANY, 36 S. Dearborn-st., Suite 30. Ph. Central 6086.

FOR SALE—10 A., 60 MI. CHICAGO, NR. town. Fine 5 rm. house, outbldgs.; orchard; horse; 150 chickens; tools, crops. ONLY $2,300. Easy terms. PHILLIPS, MONIGER & CO., 29 S. La Salle.

FOR SALE—$3,200 CASH TAKES MY 100-acre farm, located nr. Elkhart, Ind.; 20a. timber, 80a. under cultivation; 5 rm. house, and barn 36x52 ft. Address B F 472, Tribune.

FOR SALE — 20 ACRES UNIMPROVED within 2 miles of Knox; level, dark, sandy loam, $50 per acre; on liberal terms. NEWTSON BROS., Knox, Indiana.

Iowa.

FOR SALE—CORN AND ALFALFA FARM—450 acres, the richest corn, winter wheat and alfalfa land located in the center of that wonderful Missouri Valley and within 45 miles of Sioux City, Ia.; not one acre of waste land; only one mile from town; improved; price $135.00 per acre; easy terms. Write H. L. CRAVEN & CO., Onawa, Ia.

Kansas.

FOR SALE — 80 ACRES VIRGIN PRAIRIE lands; no stumps, stones, or swamp. Bargain at $15 an acre; ¼ down, balance 7 yrs.; near R. R., 1 mi. town. Address B O 61, Tribune.

FOR SALE—SCOTT CO., KAS., 160 ACRES fine wheat land, $10 acre cash. Address T 513, Tribune.

Michigan.

BIG LAND OPENING

At $8 Per Acre

JUNE 15TH ONLY, of Swigart's Dickson Township Trace of 5,000 acres in Manistee Co., Mich. No land for sale until excursion arrives on ground. Not less than 40 nor over 160 acres to one person. $50 down and $7 monthly on each 40, or annual payments. Five per cent off for all cash. No more land at this opening price after cheap rate excursion, which leaves Chicago Tuesday, June 15, 11:20 a. m. Round trip Chicago-Wellston, $8.80; rebated on purchase. Entire expense from Chicago, including board, about $12. Write or call immediately for map circular, giving all particulars. These are choice farm lands, adapted for general crops, stock, dairying, poultry, truck, fruit; near towns, railroads, markets and adjoining good farms; quick transportation by boat or rail to Chicago, Grand Rapids, Detroit. This price is only a fraction of the real value, which these lands will soon bring. Opportunity of lifetime for wage earner, farm renter or farm hand to get a farm home. Office remains open Saturday afternoon and Monday evening.

George Swigart, OWNER, 1249-50 FIRST NATIONAL BANK BLDG., CHICAGO, ILL.

FOR SALE—TEN ACRES; NEW DWELLING. Ten acres, all under cultivation. Beautiful location on stone road. Rich soil, no stumps, no waste land. ¾ mile from railroad town and only 4 miles So. Haven. New dwelling 24x16, papered and painted, with front porch 8 ft. wide, $1,750. Terms if wanted. Round trip on boat $2. Owner. Address V 426, Tribune.

FOR SALE—10 ACRES AT NORTH MUSKEgon, ¼ mile from Lake Michigan, 2½ miles from city of Muskegon. A nice place for a summer resort. Trade or sell for business lot or vacant Wilmette. ANGELO ADELIZZI, 55 W. Van Buren-st.

FOR SALE — 80 A., 60 CLRD.; HOUSE, 2 barns, level mn. rd.; $1,250; $25 cash, $10 mo. EVANS-TINNEY, Fremont, Mich.

Minnesota.

FARM FOR SALE—160 ACRES; SPRINGfield, Minn.; $90.00 per acre; improved. W. WORNHOFF, Forest Pk., Ill.

Missouri.

FOR SALE—200 ACRES, 24 HENS, FINE spring; sacrifice, $785; near Bunker; $10 down, $5 monthly. MOTTAS, 705 Olive, St. Louis.

FOR SALE—25 ACRES, N. MISSOURI, PART cultivated; 100 miles Kansas City; bargain. Address S 160, Tribune.

North Dakota.

FOR SALE—RAISE ALFALFA AND WHEAT, HOGS, CATTLE, AND SHEEP. Bargain now for one of our 160 acre North Dakota farms, 1½ miles from a good town. Has rich, new soil. Terms, $1,000 down, $500 Oct. 1, balance proceeds half the crop raised yearly until land is paid for. You will like it. Call for facts, maps, and pictures. WM. H. BROWN CO., 5 N. La Salle-st., Chi.

FOR SALE—QUICK—80 ACRES GOOD LEVel farm land; town 1 mile; all cultivated; $1,500 down, $500 next year. Box 198, Towner, N. D.

Oklahoma.

FOR SALE—U. S. GOVERNMENT SALE—Indian lands; app. at $1 to $3 per acre. For maps, charts, and full information call LAWRENCE HEYWORTH'S office, R. 501 Harvester Bldg., Harrison and Michigan. Open evenings until 7 p. m.

Panama.

FOR SALE—FARM LAND, $2; TIMBER land, $3 the acre; buy in our country; you make a snap. ONICK EXCH., PANAMA, R. P.

Wisconsin.

FOR SALE—BAYFIELD COUNTY DIVERSIFIED FARMS, DAIRY, and FRUIT LANDS. We are offering a portion of our tract in lots of 40 acres and up. PRICES REASONABLE; TERMS LIBERAL. For particulars inquire RUST-OWEN LUMBER CO., DRUMMOND, WIS.

FOR SALE — CLOVER LAND IN MARInette County, Wisconsin, where farmers grow rich; near markets, towns, and railroads; seven hours' ride from Chicago. If for a home or investment you are thinking of buying good farm lands, write us. SKIDMORE LAND CO., 2017 Hall-av., Marinette, Wis.

FOR SALE—WISCONSIN CENTRAL RAILway Land Grant; good soil, good crops, and best markets; excellent stock and dairying country; settlers wanted. Low prices and easy terms. Write for booklet No. 33. Address Soo Land Dept., Soo Railway, Minneapolis, Minn.

FOR SALE—TO CLOSE ESTATE—SUMMER resort, 200 a.; number of cottages furnished completely; private yacht; on one of Apostle Islands; value $15,000; price only $7,500. Soo Line Immigration Agent, 112 W. Adams-st.

FOR SALE— FOR SALE. We sell real, rich, clay loam farm land in Clark county at only $15 to $35 an acre. Come in, get booklet 28 and full particulars. Excursions every week. See us for farm bargains. Commoner Realty Co., 949 Otis Bldg.

FOR SALE—$10 DOWN AND $10 A MONTH without interest will buy forty acres of agricultural land in the Twin Lake community, Vilas County, Wis. Write Sanborn Investment Company, Room 430 Peoples Gas Bldg., Chicago, Ill.

FOR SALE— FOR SALE. CLOVER VALLEY FARM. Fine 80 acre farms, ½ to 4 miles good town; bargain price and terms. Excursion rates. LONG & MYERS, 82 W. Washington-st.

FOR SALE—300 ACRES ON LAKE; IDEAL for stock farm, $20 per acre, part cash. A. E. MORRISON & CO., 20 E. Jackson-blvd.

FOR SALE—5 ACRES ON SMALL LAKE, $100. Fine for bungalow or poultry farm. $20 down, $5 mo. OWNER. Address B N 70, Tribune.

FOR SALE—2,600 ACRES TAYLOR CO. land, only $8 per acre; improved farms to exchange for Chicago property. J. T. KELLY, 4744 W. Lake-st.

FOR SALE—READY TO PLOW, DRAINED meadow, $15 a. up; terms. W. J. WEBB CO., Whitehall, Wis. Established agents, notice.

FOR SALE—IMMIGRATION AGENTS FOR Wis. Grant and Ry. lands. Write for Book 8. J. K. ORVIS & CO., 29 S. La Salle.

FOR SALE—ASHLAND CO. DAIRY AND mixed farming section; easy terms; write. NORLING-CRAIG CO., 916 Ashland Blk., Chg.

FOR SALE—GOOD LAND AND A JOB FOR all in the new town of WEIRGOR. M. A. PEOPLES, 243 Ry. Exchange Bldg.

Miscellaneous.

FOR SALE—OR EXCHANGE—FARMS, ILLInois, Wisconsin, Michigan, Ind. Can suit you if we know your wants. S. A. FRENCH & CO., 54 W. Randolph. Central 4073.

FOR SALE—10-20 A. FARMS, IND. AND Mich. DEXTER, 349 W. 115th-st. W. P. 513.

REAL ESTATE—CATTLE RANCHES.

FOR SALE—WE MAKE A SPECIALTY OF ranches, all sizes, prices, and locations. SORREI & READ, 30 N. La Salle, Chicago.

REAL ESTATE—MISCELLANEOUS.

FOR SALE—FEE NETTING 5%, ABOUT $40,000; ample security. GEO. BIRKHOFF, 40 W. Washington-st. Central 7191.

FOR SALE—RENTAL $5,850; PRICE $50,000; 18 5 room flats; nets 11 per cent. [L.] WILLIAM A. BOND & CO., 109 N. Dearborn-st.

FOR SALE—3 BUILDINGS CHEAP. Inquire 3424 Grenshaw-st., 2d.

LAND INFORMATION.

MORE PEOPLE CAME TO THE CHEAP land district of Wisconsin in the 1914 than to any other state. Still more are coming now. A postal card brings a fund of information. WISCONSIN ADVANCEMENT ASSN., 1541 First National Bank Bldg., Milwaukee, Wis.

PLAIN FACT PAMPHLET AND FLORIDA map free. GROVELAND FARMS CO., 30 N. Dearborn-st., Room 512. Ph. Randolph 2029.

REAL ESTATE WANTED.

WANTED—RESPONSIBLE MAN WITH some capital desires manufacturing site or plant with railroad facilities in or near Chicago for manufacture of steel products with unlimited market. Party owning plant or site to assist in securing such additional capital as may be needed; references the highest. Address T 536, Tribune.

WANTED—HAVE FUND UP TO $150,000; will improve close in West or South Side business corner for high class mfg. concern at 6% and 5%. James A. McLane & Company, Central 5013. Title & Trust Building.

WANTED—BIG TRACT OF LAND, WISCONsin or Minnesota; good land, location; must be bargain; owners only. Address T 583, Tribune.

WANTED—FOR CASH, 30 FT. LOTS SUITable for 2 apt. bldgs.; will pay $1,200 to $1,500; North or N. West Side. S. CLIFFORD & CO., 10 S. La Salle-st.

WANTED—YOUR VACANT LOT; WE WILL erect a bldg., furnish all money, and guarantee to sell it, netting you 50% profit. Write for information. Address A D 200, Tribune.

WANTED — SMALL CHEAP IMPROVED farms, from owners, on payments. GEO. SENENTOWICZ, Real Estate, 648 N. Racine-av., Chicago.

WANTED — $4,000 CASH TO BUY FROM owner bargain in stove heat business property. Address E B 242, Tribune.

WANTED—BUSINESS PROPERTY, NORTH Side, up to $50,000. JOHN B. De VONEY CO., 133 W. Washington-st.

WANTED—WILL BUY FOR CASH CHICAGO changes, improved or vacant. C. FRANK TAYLOR, 105 W. Monroe-st.

WANTED—N. W. SIDE VACANT FOR cash. LOYTH BROS., 3946 Milwaukee.

By Brokers.

WANTED—DO YOU HAVE RESULTS? We have thousands of money buyers for South Side real estate. JOHN M. McCLUN, 218 W. 63d-st. Phone Wentworth 1845-56.

WANTED—FOR QUICK SALES AND EXchanges, list your property with BALLARD, ROWE & WHITMAN, 5018 Broadway. Edgewater 1317.

WANTED—WE BUY AND SELL CHICAGO real estate. If it is a bargain we want it. BIXBY & HUGHES, 305 E. 55th-st. Normal 4010.

WANTED—YOUR PROPERTY FOR SALE or exchange; will guarantee quick results. BENJAMIN F. GLASER REALTY & ENGINEERING CO., 1008, 189 N. Clark-st.

WANTED—IF YOU SELL YOUR PROPERTY at a bargain for cash give me data for quick action; owners only. Address B X 140, Tribune.

WANTED—WE ARE THE QUICKEST CASH buyers of Chicago real estate. S. SCHALLMANN & CO., 1207 Chamber of Commerce Bldg.

WANTED—WE PAY CASH FOR INCOME property and will purchase your equities; see us. EMERMAN & CO., 110 S. Dearborn-st.

REAL ESTATE FOR EXCHANGE.

Apartments.

WANTED—OUT OF TOWN RESIDENCE, business property, or farm worth about $16,000, clear of incumbrance, for Chicago 15 flats and store cor. brick bldg.; stove heat; rental $3,200; first mortgage $15,000, newly made. Brokers invited. DICKEN & SCHEPLER, 2001 Lawrence-av.

WANT QUICK DEAL. For Exchange—new cor. S. S. apt. bldg.; rental close to $9,500; all 4-5 rm. apts., large lot, porches, small mortgage. Want clear farm or Chicago property. KRAUSE, BEAK & CO., 118 N. La Salle-st. Exclusive Agents.

TO EXCHANGE—APARTMENT BLDGS. $10,000 to $100,000 and over. Where owners will consider clear vacant, old improved, or farm lands. FRANK H. LANG, Bank Floor, 40 N. Dearborn-st.

WANTED—VACANT OLD IMPROVED AND farms for apartment buildings. C. W. STEWART, Central 7796. 29 S. La Salle-st.

WANTED—VACANT, OLD IMPROVED AND farms for apartment equities. KRAUSE, BEAK & CO., Franklin 3310. 118 N. La Salle-st.

FOR EXCHANGE—HIGH GRADE EDGEwater 30 apartment bldg., for farm or ranch; rents $15,000; mortgage $75,000. Address E A 57, Tribune.

TO EXCHANGE—FINE 2 FLAT BLDG. IN Irving Park; would take cigar, confectionery or small grocery as part payment. Call 4966 Irving Park-blvd.

CLEAR 3 FLT. BRICK BLDG. ON MAPLE Sq.-av., near Grace-st.; wide lot; gt. ht. to trade for a modern 6 or 9 flt. bldg. in Edgewater or Sheridan Park. Address C T 552, Tribune.

WANTED—MICHIGAN OR INDIANA FARM for equity in splendid North Side 3 flat. E. U. FINCH, 6416 Cottage Grove-Av., Englewood 1061.

TO EXCHANGE—VERY FINE NEW CORner 24 flat bldg., near I. C. sta. and Jackson Park. What have you? Address E A 145, Tribune.

WE HAVE A NUMBER OF MEDIUM AND high grade apartment buildings to exchange. E. B. WOOLF & CO., Rector Bldg.

WANTED—VACANT PPTY. IN EXCHANGE for my 6 apt. bldg. equity. Address B X 112, Tribune.

EXCHANGE RAVENSWOOD 2 FLAT BRICK for small suburban farm. Address W 600, Tribune.

EXCH.—EDGEWATER 6 FLAT, $22,500; want something smaller. Bestman, 2528 Lincoln-av.

6 APT. FOR 2 FLAT OR VACANT. RENTS $2,586. 1003 W. 77th-st.

Business Property.

NEW STORE AND FLAT BLDG., S. S. rental $14,000, 99 year lease, for imp. or clear vacant; $50,000 equity. S. LANSKI, Otis Bldg.

Farms and Acres.

WILL EXCHANGE MY THREE CENTRAL Illinois farms [two improved], averaging 260 acres, at $90 for improved properties; fine description; no agents. E. H. CLARKE, 2317 Michigan-av.

WILL EXCHANGE CLEAR 3,000 A. DELTA Co., Mich., hardwood cut over lands, near experiment sta., $15 A., for equity in modern apts. or bus. bldg. Will divide acres. PACE, HERRICK & PACE, 5 S. Wabash-av.

WANTED—NEW, STRICTLY MODERN 3 flat building, near Chic. University or Lincoln Park. Will trade Cent. Wis. farm land for equity. LOUIS SCHARBAU, 6462 Minerva-av.

WELL IMPROVED 80 ACRE MICH. FARM; 8 room house, 2 barns; 30 acres cultivated; price $4,000; mtg. $1,500. Want city property. CLYDE A. BLAIR, 29 S. La Salle-st.

GET THE BEST—ANY SIZE AND VALUE. Best imp. farms and Chicago income properties to exchange. Mail full details of what you have and want. C. W. MILLS, 5 N. La Salle-st.

EXCHANGE—AT CASH PRICE $15 PER acre, 160 acres Mason Co., Mich., for Chicago property. E. J. SKIDMORE, No. 8, S. Dearborn-st.

191 ACRE FARM NEAR CHICAGO; VALUE $38,200; inc. $11,000. Want apartments for equity; 1st mtg. only. Address T 152, Tribune.

160 ACRE CLEAR GOOD BLACK FARM land, 55 miles from Chicago, for flat equity or other property. S. LANSKI, Otis Bldg.

EXCHANGE — CENTRAL MICH. FARMS and lands, clear, for city property, or what? Northwestern Realty, 54 W. Randolph-st.

Houses.

FOR EXCHANGE—HOUSE IN SOUTH CHIcago; rents $25; want improved farm. GEO. SENIUTOWICZ, 648 N. Racine-av. Phone Monroe 4306.

WANTED—MOTOR BOAT OR AUTO FOR $600 equity cottage, K. C., Mo. Address T 511, Tribune.

EX. OR SALE—$10,000 EQUITY IN $30,000 Evanston home. Address 848 Ridge-av., Evanston.

Vacant.

N. W. CORNER OF 82D-ST. AND ESCANAba-av., 48x125, both streets paved and paid for; will exchange for sound, paying equity; price $1,600, clear. CONN & WILLIAMS, 2342 E. 79th-st.

VACANT TRANSFER CORNER, WORTH $30,000 clear, for equity in flat building or other properties. S. LANSKI, 750 Otis Bldg.

WANTED—INCOME PROPERTY FOR FINE Washington-blvd. corner ripe for apartments. Address B X 195, Tribune.

Miscellaneous.

WE HAVE AN EXTENSIVE LIST OF apartments, houses, and vacant to select from. They are all for sale or exchange on a fair and honest basis. Let us show you. GEO. W. KELLEY & CO., 916 Westminster Bldg.

I HAVE A GOOD BUSINESS FOR SALE OR trade for good property. It will pay you to thoroughly investigate this at once. Address B J 283, Tribune.

WANTED—4-36 APT. BLDGS., NORTH, TO exchange for clear vacant or smaller clear impr. A. HENNINGER & CO., 69 W. Washington-st.

LET US TRADE YOUR REAL ESTATE YOU don't want for what you do want. ROHM & SIMONS, 30 N. Dearborn-st.

TO EXCHANGE—$15,000 EQUITY IN MICHIgan-av., near 26th-st., for good clear ppty. WALTER T. DWIGHT, 35 N. Dearborn-st.

BROKERS, ATTENTION—HAVE SEVERAL imp. properties for exchange; full commission to brokers. S. LANSKI, 750 Otis Bldg.

REAL ESTATE LOANS.

LOANS ON CHICAGO IMPROVED PROPerty. Bldg. loans, 5 to 6 per cent. CHANDLER, HILDRETH & CO., 58 W. Washington.

WILL BUILD FLATS, BUSINESS PROPERty or factory and furnish the money. BREDE & GOODMAN, 209 S. Dearborn-st.

IMPROVED PROPERTY & BLDG. LOANS. E. S. LOWENSTEIN, 40 N. Dearborn-st.

DRAPER & KRAMER, 25 N. DEARBORN-ST. Building loans made on Chicago real estate in amounts of $1,000 to $35,000. Mtgs. for sale.

I WILL BUILD FOR YOU AND LOAN ENtire cost of building. Albert Lang, 1507 Chicago Savings Bank Bldg.

REAL ESTATE LOANS.

PELHAM, CRAFT & CO. WILL PAY CASH

TO SUBDIVIDERS, BUILDERS AND INDIVIDUALS FOR MONTHLY PAYMENT CONTRACTS AND SECOND MORTGAGES ON HOUSES AND SMALL FLAT BUILDINGS.

422 HARRIS TRUST BLDG. CENTRAL 6702.

I LOAN ENTIRE COST OF BUILDING, PAY MORTGAGE OFF YOUR LOT.

Furnish plans and build anything you want. I will make your vacant pay you an income.

I build flats—two flat or more. Stores, theaters, business blocks, hotels, or houses for those who own lots.

Write me size and location of your lot. Tell me what you want to build.

I loan my own money—charge no commission.

Address B N 76, Tribune.

WANTED—FARM LOAN, $75 PER ACRE ON 160 acres highly improved, thoroughly tile drained alfalfa farm near Barrington, Illinois; 50% of real value; will pay 6%, 2½% commission. C. R. GLEASON, Owner, 1062 E. 43d, Phone Kenwood 4197.

SPECIAL FUNDS, $5,000, $8,000, $12,000, $15,000 TO LOAN. Rates 5½ per cent if security warrants. LARGE BUILDING LOANS especially desired. HENRY A. KNOTT, 1507 Y. M. C. A. Bldg., 19 S. La Salle-st.

MONEY TO LOAN—ON CHICAGO REAL ESTATE. BUILDING LOANS AT 5½%. HIBERNIAN BANK, 208 S. La Salle-st.

LOANS ON CHICAGO REAL ESTATE. OGDEN, SHELDON & CO., 192 N. CLARK-ST.

MONEY TO LOAN ON IMPROVED CHICAGO real estate in sums of $1,000 and up at lowest rates. BUILDING LOANS a specialty. REAL ESTATE DEPT., UNION TRUST CO. 7 S. DEARBORN-ST.

GREENEBAUM SONS BANK AND TRUST CO.—First class Chicago first mortgages and bonds bearing 6 per cent for sale; $100, $500, $1,000, and upward. Send for list No. 42. CORNER LA SALLE AND MADISON-STS.

JOHN F. MARSH & COMPANY, BANKERS, 1650 TRIBUNE BUILDING. Represent large estates and loan funds for several corporations and many individuals. BUILDING LOANS A SPECIALTY.

SECOND MORTGAGE LOANS ON IMproved real estate. Loans closed in 24 hours at 6 per cent. Repay as you wish. Money always ready. ADAMS, CARSON & CO., 30 N. La Salle-st. Franklin 786.

LOANS ON REAL ESTATE, IMPROVED OR vacant; building loans a specialty; quick action. H. O. STONE & CO., Phone Randolph 300. 76 W. Monroe-st.

ON SOUTH SIDE IMPROVED PROPERTY, small loans preferred; easy rates; quick action. Use the phone. HYDE PARK STATE BANK, 53d-st. and Lake Park-av. Ph. H. P. 440.

SECOND MORTGAGE LOANS PROMPTLY made. Interest, 3½ per cent yearly; monthly payments. REAL ESTATE MORTGAGE CO., LTD., 109 N. Dearborn-st.

LOANS ON REAL ESTATE. BUILDING loans. KURZ BROS. & CO., Rector Bldg. Clark and Monroe-sts.

LEON J. KLEIN COMPANY, CHICAGO'S Largest Second Mortgage Bankers, 606 Rector Bldg., Clark and Monroe. Tel. Ran. 184. Loans small or large. You might be satisfied elsewhere; you are sure to be with us.

WE FURNISH ALL THE MONEY TO IMprove your vacant property, build at cost, and sell to net you not less than 50% profit. S. CLIFFORD & CO., 10 S. La Salle.

SECOND MORTGAGE LOANS MADE ON Chicago real estate at 6 per cent; easy payments; quick action. LOUIS STERN & CO., Mortgage Bankers, 5 N. La Salle-st.

SECOND MORTGAGE LOANS ON IMproved property; quick action; reas. rates. POLTKE & KAHLER, R. 1444, 127 N. Dearborn-st. Tel. Central 2642.

2D MORTGAGE LOANS, ANY AMOUNT, IN 24 hours, at 6 per cent; pay back as you wish. See us first. Money always ready. SIMMONS BROS., 39 W. Washington-st.

SECOND MORTGAGE LOANS MADE ON IMproved property; quick action and courteous treatment. Please see us. H. EMERMAN & CO., 110 S. Dearborn-st.

MONEY TO LOAN on Chicago and Suburban Real Estate. FIRST MORTGAGES FOR SALE. MEAD & COE, 69 W. Washington-st.

HAVE FUNDS FOR GOOD SECOND MORTgage loans; reasonable charges; action in 24 hours. Call or write. M. G. FRANKEL, 25 N. Dearborn-st. Central 6101.

G. H. SCHNEIDER & CO., 10 S. LA SALLE. Telephone Franklin 3302. REAL ESTATE LOANS, LOWEST RATES. BUILDING LOANS, PROMPT SERVICE.

I MAKE SECOND MORTGAGE LOANS ON real estate at 6%, any amount; very easy terms; no abstract charges. J. L. MARKS, 79 W. Monroe-st., Cor. Clark.

MONEY TO LOAN ON CHICAGO AND North Shore improved real estate. Building loans, no delay. QUINLAN & TYSON, 40 N. Dearborn-st.

IMPROVE YOUR VACANT LAND; EXPERIenced builder will furnish plans and loan for complete bldg. Price reasonable; estimate free. Address E A 286, Tribune.

JOHN E. COLNON & CO., 72 W. WASHINGton-st. Loans on real estate; best terms; no delay. We pass on security. Building loans a specialty.

WILL BUILD FOR YOU AND LOAN ENTIRE COST OF BUILDING. W. F. PETERSON, WESTMINSTER BLDG.

EDGAR M. SNOW & CO., 69 WASHINGTON-st., making large and small loans on impr. Chicago real estate. Lowest current rates.

MONEY TO LOAN ON CHICAGO REAL ESTATE; 1st or 2d mortgage security; no delay. B. A. DEFFLER, 4301 Drexel-blvd. Oakl. 4289.

WE BUY FIRST AND SECOND MORTgages at reasonable discount. R. 410, 34 W. Randolph-st.

BUILDING LOANS AT LOWEST RATES. HALSTED-ST. STATE BANK, 6910 S. HALSTED-ST.

LOANS ON IMPROVED REAL ESTATE. H. H. WALKER & CO., 5 N. La Salle-st., Cor. Madison.

LOANS MADE ON CHICAGO REAL ESTATE at lowest rates. J. B. ACKERMAN, 69 W. Washington-st.

CENTRAL REAL ESTATE LOANS—WITHout commission. Northwestern Mutual Life Ins. Co. WM. SCOTT BOND, 109 N. Dearborn.

MONEY FURNISHED QUICKLY FOR GOOD real estate improvements. MADDEN BROS., 140 S. Dearborn-st.

LOANS—5 TO 10 YR. TERM, ANN. PAYMTS. Arthur B. Cody, Loan Agt., State Mut. Life Assurance Co., 105 S. La Salle. Rand. 7500.

MONEY TO LOAN ON LOWEST RATES ON improved Chicago real estate security. JOHN R. KNIGHT & CO., 74 W. Washington.

MONEY TO LOAN ON 2D MORTGAGES; lowest rates in Chicago; no delay; any quantity. WOOLF, 1060 Rector Bldg.

MONEY TO LOAN ON IMPROVED CHIcago real estate. WM. D. KERFOOT & CO., 35 and 30 W. Washington-st.

LOANS ON REAL PROPERTY AT BEST terms and rates. WM. A. BOND & CO., 109 N. Dearborn-st.

MONEY TO LOAN, 5 AND 5½%; AMOUNTS $2,000 up; improved property. WM. H. MULHOLLAND & CO., 30 N. La Salle-st.

TO LOAN — MONEY AT LOWEST RATES, $500 to $5,000. No delay. B. N. WEART & CO., 25 N. Dearborn-st.

$500 AND UP ON VACANT OR IMPROVED city or suburbs; low rates; prompt service. ARTHUR C. LUEDER, 40 N. Dearborn, 7th fl.

SECOND MORTGAGE LOANS ON REAL ESTATE, $2,500 and up, 6%; quick action. JOHN T. O'CONNELL, 69 W. Washington.

BRING YOUR MONEY TO INVEST 6% FIRST mortgages. 118 N. La Salle, Room 512.

FINANCIAL.

NOTES, BONDS, MORTGAGES, SECURITIES purchased; merchants and manufacturers financed, relocated; no advance fees. R. B. HIGBEE, P. O. Box 708, Chicago.

WE BUY HEIRS' ESTATES IN TRUST AND probate claims against estates; loans. Probate Investment Co., 420 Ashland Block.

WANT LOAN ON INSTALLMENT ACcounts; safe; good bonus. Address B X 170, Tribune.

FOR SALE—50 SHARES SANDOW TRUCK preferred 7% stock; $7½; common is earning 30%. "D," Rm 406, 35 N. Dearborn.

WANTED—LOAN $6,000; RESPONSIBLE Endorsed security; good bonus. Address W 109, Tribune.

GILT EDGED 2D MORTGAGE, $10,000, 3 years, 6%, amply secured; will discount $1,000; principals only. Address V 61, Tribune.

THEZE & MAHASSER, DEALERS IN small bankable commercial paper. R. 1730, 332 S. Dearborn-st. 12th year this bldg.

PERSONAL PROPERTY LOANS.

MONEY TO LOAN, 1 PER CENT, NO OTHER charges, on diamonds, watches, jewelry. FIRST STATE PAWNERS SOCIETY, 37 W. Washington-st., corner Dearborn-st.

LIBERAL LOANS; LEGAL RATES. Money loaned on everything of value—Jewelry, Furs, Instruments, Firearms, Cameras, Victrolas, Clothing, etc. DAVID STERN CO., 1047 W. Madison-st. In business since 1895.

FIRST STATE INDUSTRIAL WAGE LOAN SOCIETY, 35 N. DEARBORN-ST. LOANS ON SALARY. UNDER STATE CONTROL.

LOANS ON WATCHES, DIAMONDS, AND jewelry at lowest rates. GEO. M. POE, Reliable American Pawn Broker, 54 W. Monroe-st.

STOCKS AND BONDS.

ANDREWS & COMPANY, STOCK AND BOND BROKERS, 108 S. La Salle-st. Phone Main 4800.

BUSINESS CHANCES.

ADVERTISE PROFITABLY — LET ME write your prospectus, booklet [illegible]; experience obtains results. [illegible] SON, [illegible] Transportation Bldg.

AGENCY—ACTIVE MAN OF EXECUTIVE ability and financial responsibility can secure manufacturer's agency for the state of Illinois on a new article of merchandise, which has no competition; unlimited [illegible]; man; article can be placed in [illegible] stores and can be sold through salesmen; will place exclusive agency with man who can qualify; at least $500 needed to carry stock until business is under way. Call, MANAGER, 919 MONADNOCK block, Chicago.

AGENT WANTED—STATE AGENT TO HANdle exclusive rights for sale of electrical advertising device occupying noncompetitive field. We supply effective and proven sales campaign. Requires man with ability to approach largest national advertisers, also local industries of all classes. Capital of $1,500 necessary to insure success and unusual income. For particulars apply Holloway Bros. Co., Inc., 230 W. [illegible] Eng. 952.

AGENTS—DISTRICT SALES AGENTS—ADvertised razor without loose blade nuisance; small capital secures agency and enough stock to meet first demands. Address B F 880, Tribune.

BAKERY—FOR SALE—SANITARY, UP TO date; receipts $30 daily, $45-$70 Sunday; good location. CARL HARTMANN, 1604, 205 N. La Salle-st.

BAKERY—GOOD RETAIL; BRICK OVEN; everything in 1st class condition; reason, have gone in other business; pay half down, bal. monthly. 6840 S. Ashland-av.

BARBER SHOP—CLEARS $200 MONTH; 3 white enamel chairs and marble fixtures; best transf. cor. in city; chance for 1 or 2 live men. 5 N. La Salle-st., R. 611.

BARBER SHOP—2256 WENTWORTH-AV.; 4 chair shop; reason for selling, partners disagreed.

BEAUTY SHOP—FOR SALE—WILL PAY TO investigate. Address B E 148, Tribune.

BILLIARD HALL—FOR SALE—NO. SIDE; 4 pkt. tables; cigars, tobaccos, ice cream, and candies; good location; cheap. Graceland 2065.

BOOK AND MAGAZINE STORE—CHEAP for cash. 2847 W. Madison-st.

BRANCH MANAGER—FOR LARGE OIL REfining company, who can invest $2,000, which is fully secured; experience unnecessary. Call or write, Manager, 1048 Otis Bldg., Chicago.

BUSINESS MANAGER—FOR BUSINESS college, branch of well known and national advertised school; location rich Illinois city; no local competition; salary $1,500 year; experience unnecessary; prefer hustling young business man who would take interest of $500 to $1,500; investigation solicited. Address C W [illegible], Tribune.

BUTTER, EGG, AND PRODUCE BUSINESS —For Sale—Or will consider a partner; commission business. Address T 522, Tribune.

CAFE AND RESTAURANT—FIRST CLASS location, will sell or exchange for real estate; well paying. Address B N 424, Tribune.

CAPITAL WANTED—
Have the greatest legitimate money making proposition in Chicago for the right man with $1,500 cash; need the man and need the money; no particulars by mail; handy to investigate; only ½ block from City Hall. Address E A 153, Tribune.

CAPITAL—IF YOU HAVE A GOOD BUSIness and want more capital, or want to retire from active business; if your business is a sound, legitimate one, we can probably find you capital wanted; no mining, oil, or schemes of any kind considered. No charges of any kind until capital is secured.
C. FRANK TAYLOR, 406-7 Ft. Dearborn Bldg.

CARPET AND RUG CLEANING BUSINESS —For Sale—Well established. Call at 3087 W. Madison-st.

CIGAR, CANDY, STATIONERY, LIGHT grocery store—For Sale—$185; must sell immediately; worth double; living rooms. 649 W. 69th-st.

CIGAR AND BILLIARD HALL—FOR SALE —N. w. cor. 47th and Indiana; reason for selling, sickness. 130 E. 47th-st.

CIGAR, CANDY, AND PERIODICAL STORE —For Sale—Unusual opportunity; must sell immediately. No agents. 956 W. 63d-st.

CIGAR, CONFECTIONERY, MAGAZINE store, Harrison-st., near State; big business; laundry pays rent; $600. REX, 123 W. Madison.

CIGAR STAND—THEATER BLDG., 64 W. Randolph-st. Address R 83, Tribune.

CIGARET LICENSE—WANTED—FOR BAL. of year for cash. Address A L 566, Tribune.

CONTRACTING BUSINESS—DEATH OF owner makes opportunity for myself and party with $5,000 to $10,000 to continue prosperous contracting business which I have managed for past two years; 100% yearly; investigation courted. Address T 528, Tribune.

CONTROLLING INTEREST IN GOOD PAYing furniture business in live town of 40,000; sell at sacrifice; good reason for selling. Full particulars address 1600 Mallers Bldg., Chicago.

CONFECTIONERY, SCHOOL STORE — A $350 soda fountain, cigars and tobacco, just right for couple or two women; reasons for selling. 2257 Van Buren-st.

CONFECTIONERY STORE FOR RENT—THE best location in Chicago. Tel. Oakland 751.

CREAMERY FOR SALE—DOING WHOLEsale and retail business; worth $2,500; owing to dissatisfaction of partners will sacrifice for $1,750 in order to make quick sale; located down south where the climate is always good. Address A. PRITCHARD, 223 Spring Hill-av., Mobile, Ala.

DEL., ICE CREAM, SCHOOL STORE—NR. lge. school; 1,500 pupils; $200 cash; 5 rms., bath in r. 6556 Champlain, cor. Marquette.

DELICATESSEN—FOR SALE; GOOD PAYing; Fullerton-av.; bargain. Address S 513, Tribune.

DENTAL OFFICE—FOR SALE—FINE; EST. 20 years; fine location for advertising office; long lease; rent reas.; no brokers; cash; modern equipment; fine laboratory. Address T 114, Tribune.

DENTAL OFFICE—FOR SALE—COMPLETEly equipped; 2801 W. 12th-st., cor. Independence-blvd. Inquire Dr. Korshak. Room 812, 600 Blue Island-av.

DRUG STORE — FINEST LOCATION; NEW bldg.; steam heat; for wide awake man; must be American and know the business; concession. Address B O 572, Tribune.

DRY CLEANING AND CARPET CLEANING plant—For Sale—Up to date; long lease; cheap rent; best location on the North Side. Address T 491, Tribune.

ELECTRICAL MFG. BUSINESS—ESTABlished five years; invoice about $16,000; will sell for $12,000; net profits now over $2,000 mo.; business growing fast; auditor's report furnished. This business is just as represented. Owner sick and must sell. Address B C 547, Tribune.

FISH MARKET—1ST CLASS LOCATION; cheap; good opportunity for fisherman. Address T 105, Tribune.

FLORAL SHOP—WITH FINE, COMPLETE set of fixtures; good trade; must be seen to appreciate same; will divide; situated on West Side; steam heat; rent $30; will take real estate in exchange or sell with little cash payment. Address B O 573, Tribune.

FLORAL SHOP — 180 N. 48TH-AV., NOW called Cicero-av.; good trade, fine fixtures; sacrifice; have other business to attend to. Investigate and make offer. Phone Austin 552.

FLOUR AND FEED MILL, ELEVATOR, Fuel Yard—Good; good city and country; six railroads. Exchange considered. Box 65, Minneapolis, Minn.

GARAGE AND INN—A UNIQUE RESTAURant and garage for sale in a live village; $2,500; if buyer doesn't care to operate at present, the leases net 15% in rent. S. L. Realty Co., Spring Lake, Michigan.

GROCERY-MARKET — CLEARS $300 MO.; cor. loc.; no opp.; partners can't agree. Investigate; $1,800, worth more. No agents. Ph. Prospect 8912, or address A D 281, Tribune.

GROCERY AND MARKET—$850 OR BEST offer takes store N. W. Side; consider real estate as part payment. Address V 507, Tribune.

GROCERY AND MARKET—FIRST CLASS; doing cash business of $800 weekly; sale or exchange for 2 or 6 flat on North or Northwest Side. Address B D 499, Tribune.

GROCERY AND DELICATESSEN STAND—Will sell reasonable; leaving city. Apply at once. 2220 S. Wabash.

GROCERY — ON NORTH-AV., SALES $30 per day; chance for hustler; $1,250; no agents. Address A D 230, Tribune.

GROCERY—FOR SALE—ON TERMS; HAVE other business. See me. 2341 Cottage Grove.

GROCERY AND MARKET FOR SALE—SO. Side; exc. location. Address B O 320, Tribune.

GRO. AND DEL.—FOR SALE—FURNITURE if des.; 6 rms. 308 S. Robey-st.

HOSIERY MANUFACTURER WITH LARGE European contracts on hand requires $25,000 to take care of other large orders ready for his acceptance; large income guaranteed. Address W 164, Tribune.

HOTEL—FAMILY; 60 WELL FURNISHED rooms; choice location.
Established patronage. Liberal terms.
40 rooms; 10 minutes shopping district; clearing $200 MONTHLY.
Ideal home and business combined.
JOHN C. STERCHIE & CO.,
82 W. Washington-st.

HOTEL-RESTAURANT [SMALL] COMbined—For Sale—Doing good business; forty miles from Chicago; good auto trade; 7,000 population. 180 W. Adams-st., R. 300. No agents.

HOTEL—30 ROOMS, STEAM HEAT, ELEC. lights; 60 miles from Chgo.; profits $250.00; monthly rent $40.00; must sell at once; terms; no agents. Address C D 88, Tribune.

ICE CREAM PARLOR—FOR SALE OR RENT —Fine location; $8,000 equipment; cheap. Call 3019 E. 92d-st., South Chicago.

INVESTMENT—HOGS THE MONEY MAKers. We will sell you a Hog Bond for $100 and pay you 7% interest on same. We will care for the hogs and give you half of the increase; we will return your $100 at the end of 3 years; profits divided twice a year, either in cash or hogs. Duroc blooded stock immuned from cholera; invest with us and triple your money each year; 3 brood sows to increase from allotted to the first 50 buyers. DO IT NOW. YOU CAN'T LOSE. THE GLOBE SECURITIES COMPANY, 1604, 39 S. La Salle-st.

INVESTMENT—$10,000 QUICK TO EXTEND well known national advertising business; contracts worth $20,000 in profits six months; highest rate interest or attractive position for good man. Address W 159, Tribune.

INVESTMENT—$100 OR MORE INVESTED now in growing corporation will bring large quick returns and bonus stock in increased capitalization; answer immediately. 118 S. Michigan-blvd., 13th floor.

INVESTORS—A FEW DOLLARS INVESTED now in live company will net extra good returns; worth investigating. Address B A 342, Tribune.

INVESTMENT—WANTED MAN WITH $300; willing to work; big paying estab. business; no experience needed. Room 302, 112 N. La Salle.

INVESTMENT—WANTED—ONE OR MORE gentlemen with or without services to invest $10,000 in promoting sales of auto necessity now on market. Address V 297, Tribune.

INVESTMENT — WOULD YOU INVEST from $10 up if sure of good returns and square deal? Address B P 161, Tribune.

INVESTMENT—WANT GOOD, LIVE MAN. $1,500. Chance of a lifetime. TEBOUGH, LAGESS & CO., 127 N. Dearborn.

INVESTORS—SMALL—$10-$100 INVESTED now will bring large returns; worth investigation. Address A D 283, Tribune.

LAUNDRY—WANTED GOOD RELIABLE man to buy ½ interest in well est. bus.; fully equipped, with latest style machinery; 1 auto, 2 horses and wagons for delivery; $40 week profit; reason for selling, want to enlarge; price $1,600. Address B C 213, Tribune.

LUNCHROOM — FOR SALE—$45; RENT, with two living rooms above, $17. 129 N. May-st.

LUNCHROOM—FOR SALE—40 SEATS; BARgain. 109 E. 29th-st., nr. Michigan.

MACHINE SHOP AND MFG. BUSINESS—For Sale—Splendid opportunity for young man; a bargain. Address C H 3, Tribune.

MACHINE SHOP—FOR SALE — IN RUNning order. 1963 Ogden-av. Address T 275, Tribune.

MAIL ORDER—$1,500 CASH BUYS ESTABlished business now paying $200 mo. profit; other business prevents handling; no debts; good buy for some one. Must sell at once. Address A D 194, Tribune.

MAIL ORDER—SACRIFICE HALF INTERest in estab. business making enormous profits for $1,500; prompt action necessary. Address T 61, Tribune.

MEAT MARKET AND GROCERY, 5151 COTtage Grove-av. Estab. 18 yrs. N. COHEN.

MILLINERY STORE — NEW FIXTURES; good location; will sacrifice to wide awake party; steam heat, long lease; cheap rent. Address B O 571, Tribune.

MOTION PICTURE THEATER—WELL LOcated, up to date; will lease to responsible party on trial one to three months before buying; the opportunity of a lifetime. Address V 389, Tribune.

MOVING PICTURE THEATER—WEST SIDE, well located, cheap rent, long lease; no deposit; doing fine business; open all year; trial given. Owner, Address V 390, Tribune.

MOVING PICTURE THEATER—FOR SALE or Rent—Clearing $100 week; vent. system. Call 3019 E. 92d-st., South Chicago.

OWNER—INVENTION NEW, ORIGINAL; machine freezes 100 pounds ice 1½ hours, expense 4 cents; demand all ice consumers, buffets, stores, farms, camps; details completed, plans perfected; organizing pool; want few associates, $500 each; ground floor organization promotion company; will make fortunes; positions principals only. Address V 395, Tribune.

PARTNER WANTED—ESTABLISHED MANufacturing business, selling to wholesale only, has opening for active man for one-third interest; invest $2,000. Should have both office and sales ability. There is value back of the investment and this is a clean, money making, staple business. Address A J 207, Tribune.

PHOTO STUDIO — FOR SALE — ESTABlished 25 yrs., North Side; on account of sickness. Address S 164, Tribune.

POPCORN MACHINE—DUNBAR MAKE; used two months; cost $175, sell $140. 2652 W. Lake-st. Ask for Mr. Brooks' machine.

POULTRY PLANT—FOR SALE—$850; SACrifice for cash; worth double; well stock, buildings, incubators and brooders; grand chance for couple; old established, doing good business; can be seen Sunday or any time. MARTIN, 3859 Park-av.

PRINTING OFFICE—FOR SALE—4 JOBbers and equipment, with going business; cost $3,000; will sell for $800; act quick. Room 568, 422 S. Dearborn-st.

PRINTING OFFICE—FOR SALE — ALL new; Miehle, 4 Gordons. Address V 63, Tribune.

RESTAURANT — RESPONSIBLE TENANT wanted for fully equipped first class, well paying restaurant; best location. Address B N 445, Tribune.

RESTAURANT—WILL SELL ALL OR TAKE active partner; large restaurant in loop; seats 150; fine lease; will secure investment and pay $20 salary. Ph. Randolph 4620.

SALOON—GOOD LOCATION. CALL BEtween 9 and 10 a. m., PULASKI, 916 N. Paulina-st.

SALOON FOR SALE—OLD ESTABLISHED transfer corner; lease, license, fixtures; independent of brewery. Address T 109, Tribune.

SALOON LICENSE — FOR SALE — REAS. Call on ANDERSON, Room 608, 36 W. Randolph-st.

SALOON—FOR RENT—WITH LICENSE; N. Clark-st., nr. Chicago-av. Apply NATIONAL BREWING CO., 1908 W. 18th-st.

SALOON LICENSE—RENT FREE. PHONE Harr. 358.

SALOON—FOR SALE—TRANSFER CORner; license paid. Address V 551, Tribune.

TAILOR SHOP — CLEANING AND DYEing, good season for selling. 412 E. 41st-st., near Grand-blvd.

TAILORING BUSINESS — ESTABLISHED; exceptional opportunity; small capital. Address V 141, Tribune.

THEATER LEASE—FOR SALE—ON ACcount of other interests will dispose of the finest and best equipped centrally located picture house in the city; 600 seats; 10 cents all the time; 4 matinees during the 5 week days; ventilating system complete and approved; 2 simplex machines, rectifier, and all modern equipment; doing a first class, profitable business ever since house was built and opened 2 years ago; for sale by owner; price, $7,500, CASH; will consider part cash to reliable, responsible parties only; if you cannot qualify please do not waste time. Address V 99, Tribune.

THEATER—750 SEATS, S. S.; NO NEARBY competition; earns $150 to $200 a week; $5,000. Best buy in Chicago.
ADDRESS B O 62, TRIBUNE.

THEATER—MOVING PICTURE—FOR SALE or Rent—500 seats, fine location; corner Belmont and Sheffield; heat and ventilating system; fine business; have other business; owner. SCHWARTZ, 125 S. Market; eve. at theater.

THEATERS—FOR SALE—
ALL SIZES.
300 TO 1,200 SEATS.
H. H. HALL & CO., 333 S. Dearborn., Rm. 508.

THEATER—500 SEATS; BEST NORTH SIDE location, clearing $5,000 per year; long lease; up to date equipment. For sale or will consider partnership. Phone Graceland 5475.

THEATER—CAPACITY 1,200, DOING BIG business; will sell building. KELLY, Room 1400 Consumers Bldg.

THEATER—450 SEATS. WILL TRADE FOR real estate; large stage; scenery. Old est. Room 1010 Hartford Bldg.

THEATERS—500 TO 1,400 CAPACITY; money makers; trial given. KELLY, Room 1400 Consumers Bldg.

THEATER—$300 TAKES FULLY EQUIPPED 5 cent theater; on North-av. BURNEMAN, 1430 N. Harding-av.

THEATER—5C — FOR SALE—$500; FULLY equipped; on North-av. Address 1430 N. Harding, 2d apt.

THEATER—500 SEATS; BIG SACRIFICE. 300 seats, best loc., cheap; $90 weekly; $2,700. RETTICH & RETTICH, 143 N. Dearborn-st.

THEATERS—SEE THE LARGEST DEALER. BAKER, 8 S. Dearborn-st., Room 1010.

THEATERS FOR SALE AND WANTED—Watch for KELLY'S ad Sunday.

THEATER LICENSE FOR SALE—NITROgen lamps and extinguishers. Douglas 178.

THEATER LICENSE—WANTED.
BAKER, 8 S. Dearborn-st., R. 1010.

WANTED—BY TWO ENGLISHMEN, CAPItal to finance English billiard room in Chicago; can give convincing evidence of already assured business, also highest references as to character and competence; no agents. Address W 168, Tribune.

TO RENT—STEAM HEATED STORES; 51ST and Lake Park-av. and 51st and Mich.-av.; suitable for barber shop, beauty shop, dressmaking, etc. GOTTSCHALK & CO., 111 W. Washington-st. Frank. 2801.

WANTED—PARTY TO INVEST $1,000 TO $5,000 in a good established remedy business; can show you how business is advancing already in drug stores, saloons and barber shops; call and investigate. 1944 Sedgwick-st.

FINE OPENING FOR FIRST CLASS UNdertaker and furniture man; town 4,000; one of the best northern states; only one undertaker in the town or within ten miles. Address C D 49, Tribune.

WILL SELL 1-3 INTEREST IN MFG. plant for $8,000; pays $1,500 dividends annually; will repurchase stock in five years at advanced price; no brokers or speculators need apply. Address E O 287, Tribune.

ALWAYS SAFETY FIRST. BEFORE YOU invest let us investigate. NATIONAL EFFICIENCY BUREAU, Room 722, 220 S. State-st., Chicago, Ill. Tel. Wab. 8080.

WANTED—SOME LIVE WIRE TO INVEST $1,000 in a winner proposition which will return investment and show 100% profit in 30 days' time. Ph. Randolph 2254 for appointment.

WANTED—PARTY TO CO-OPERATE WITH author in the publication of a present war novel fascinatingly describing places and events; great seller. Address T 265, Tribune.

$3,000 BUYS ½ INTEREST IN AN OLD EStablished business; exceptional opportunity for right party; experience unnecessary; references. Address V 388, Tribune.

WANTED—ESTABLISHED BUSINESS MAKing enormous profits needs additional capital to expand; prompt action necessary. Address T 509, Tribune.

WANTED—TO LEASE—SMALL FURNISHed hotel, with privilege of buying; northern Wisconsin or Michigan. Address DON C. ESTES, Salina, Kas.

IF YOU CAN INVEST $10 TO $100 IT WILL pay you to investigate this lifetime opportunity; safe, with big profits. Address A D 242, Tribune.

WILL BUY SMALL BUSINESS, THEATER, store, or become partner in going prop.; must manage before buying. Address V 145, Tribune.

AM PREPARED TO INVEST $5,000 UP IN A successful going concern, preferably manufacturing. Address, with particulars and in absolute confidence, V 390, Tribune.

CITY OR STATE RIGHTS FOR SALE—DEvice every saloon must have; sells on merits; big money maker for right man; capital for stock required. Address T 582, Tribune.

WANTED—PARTNER WITH $300; GOOD wages; experience unnecessary; clean business; money secured. 339 S. Clark, Room 45.

MAN WITH $4,000 AND SERVICES TO BUY ½ interest in woodworking plant; or will sell entire plant. Address B P 306, Tribune.

WANTED—RETAIL BUSINESS IN EXchange for real estate. Address A L 509, Tribune.

HAVE YOU A FEW DOLLARS TO INVEST in growing company, assuring square deal, with big returns? Address A O 174, Tribune.

HIGHEST SPOT CASH PAID FOR STORES and stocks of mdse.; quick action. DAN. FINE, 207 S. Halsted-st. Tel. Monroe 4130.

QUALITY ADVERTISING — ORIGINAL ideas; clear, aggressive style; results at low cost. Address T 488, Tribune.

GARY, INDIANA, OFFERS IDEAL FACtory sites to reliable mfrs.; 9 railroads; Chicago freight rates. Gary Commercial Club.

CANADIAN PATENTS FOR SALE—AUTOmatic labor saving machine. Address V 83, Tribune.

FOR SALE — HARDWARE, IMPLEMENT business in German Catholic only; $20,000, half cash. C. E. SHERRIN, Marshfield, Wis.

WELL PAYING SEED STORE FOR SALE—Good location; wagon and harness, almost new; S. S. Address A C 343, Tribune.

$5,000 NEEDED—
A long established manufacturing concern, incorporated under the laws of Illinois and dealing in precious metals, is desirous of obtaining the services of a high grade executive.
Business now showing good profit and need $5,000 and a man.
Offer good position and liberal salary to first class man. Address B X 303, Tribune.

IF YOU WANT TO INVEST $1,000 OR MORE investigate the Red Deer Valley Coal Co., Limited, of Calgary, Alberta, Canada; 10 ft. vein of fine bituminous coal; plant completed and producing; want to increase output; early returns on your investment; no blue sky proposition. Call on or write to F. E. HITE, Fiscal Agent, 5401 Monroe-st., Chicago, Ill. Phone Garfield 6866. Full information. Blue prints, maps, and photos of plant and development to date.

WANTED—STATE SALES MANAGERS TO handle and appoint subagents to sell a wonderful patented machine to insert in the intake pipe of automobiles or motorcycles. Saves by actual test 33 1-3% gasoline. Over 100% profit. Sells easily. $400 required, which will be furnished in goods. Exclusive territory. Starting national advertising campaign. Apply now. Investigate. Jenkins Vector Co., 121 N. 8th-st., Richmond, Va.

FOR SALE—A COMPLETELY EQUIPPED dried fruit plant in California, located in an advantageous locality and all ready for business; will only take a small amount of capital to handle and bound to make buyer fine returns on investment. Just the opportunity for a man who wishes to go to California to live and engage in light, profitable business. Address C W 18, Tribune.

IF YOU ARE LOOKING FOR A GOOD BUSIness where you can invest your money and get active interest or business outright, either of manufacturing or mercantile, where the business shows a record of profits running back for terms of years. If you will see us we can probably find you what you want without any expense to you. C. FRANK TAYLOR, Central 8368. 407 Fort Dearborn Bldg.

FOR SALE—TO A PRACTICAL FOUNDRYman, a modern, up to date gray iron foundry, in a good town, with best shipping facilities; less than 100 miles from Chicago; can furnish work enough to insure profits from beginning; the right man will not require a large capital. Address C D 42, Tribune.

FOR SALE—ROOMING HOUSE; 30 ROOMS furnished; located on Indiana, near 33rd-st.; fine income producer; never any trouble renting rooms in this location; rent, $115 per mo.; including two barns; must sell at once account of leaving city. WM. KIRK & CO., 404 E. 47th-st. Oak. 905.

IF YOU ARE INTERESTED IN SECURING a business, either in whole or part, and will mention amount you have to invest, or have a good, sound business, ESTABLISHED, and want to dispose of same in whole or part, address in confidence B C 389, Tribune.

$10,000 ADDITIONAL CAPITAL ENABLES investor double investment annually; permanent manufacturing business; money secured; am owner; will deal with principals only. Address T 506, Tribune.

PARTNERS WANTED.

PARTNER WANTED—ACTIVE OR SILENT; $1,000 required; entirely new advertising plan; orders coming in. Address L. G. V., 2855 Park-av. Phone Seeley 4670.

PARTNER—SILENT — INVEST $100 OR more, legitimate, going business. Address V 383, Tribune.

PARTNER WANTED TO GO INTO MFG. business; $2,500 and services. Frank. 2169.

LEGAL NOTICES.

NOTICE OF SALE OF NEWSPAPER AND PRINTING PLANT.
Under and by virtue of an order of the United States District Court, for the Southern District of Illinois, entered on the 2d day of June, A. D. 1915, in the matter of Albert E. Hinners, bankrupt, in bankruptcy, the undersigned will, on the 18th day of June, A. D. 1915, at ten o'clock A. M., at the office of E. S. Robinson, Referee in Bankruptcy, in the City of Springfield, Illinois, offer at public sale the newspaper and printing plant of Albert E. Hinners, bankrupt, together with all fixtures, machinery, type, and supplies of said plant, to the highest and best bidder for cash; said plant being located in Virginia, Illinois.
All persons desiring to bid on said plant shall submit a written bid or proposal, of the amount of their said bid, accompanied by a certified check of at least ten per cent of the amount of said proposal or bid, said check to be payable to the undersigned as receiver and to be given to secure the compliance of the bidder with his said bid.
No bid will be received unless it be made in accordance with the requirements hereinspecified and unless received before ten o'clock A. M. on the date of said sale.
No bid will be received for less than the sum of Five Thousand Dollars and said sale to be subject to the approval of the United States District Court, for the Southern District of Illinois.
HARRY F. DOWNING, Receiver.
J. J. NEIGER, Attorney for Receiver.

LEITCH & ADELMAN, ATTORNEYS AT Law, Nos. 916-20 Park Bldg., Pittsburgh, Pa.
In the Orphans' Court of Allegheny County, Pittsburgh, Pennsylvania. No. 248 April Term, 1915. In the matter of the estate of John W. Dunlap, a supposed decedent. To whom it may concern: Notice is hereby given that at above number and term a petition was presented by Louisa M. Dunlap, wife of John W. Dunlap alleging that a presumption of the death of said John W. Dunlap had arisen because for seven years and upward the said John W. Dunlap had been absent and unheard of; that the Court set the 24th day of May, 1915, at 10 o'clock a. m., as the time for the taking of testimony in said matter, and on said hearing entered a decree that the presumption of the death of the said John W. Dunlap had been made out and established, whereupon the Court directed the said John W. Dunlap, or any one for him, to produce to the Orphans' Court of Allegheny County, at Pittsburgh, Pa., on the 18th day of September, 1915, at 10 o'clock a. m., satisfactory evidence of the continuation in life of the said John W. Dunlap, otherwise the decree theretofore entered shall be confirmed absolutely, pursuant to the terms and provisions of the Act of Assembly in such cases made and provided, and the Register of Wills of Allegheny County directed to issue letters of administration to such party as may be entitled thereto.
LEITCH & ADELMAN, Attorneys for Petitioner.

STEARNS, HOWARD CO. HAS CHANGED its name to Stearns Paper Products Co. in the manner prescribed by law.
R. I. STEARNS II., President.

AUTOMOBILES—ELECTRIC.

1912 WAVERLEY, SHAFT DRIVE, 4 PASsenger, new battery and tires, overhauled and repainted $500
1912 BORLAND, 4 pass., large, roomy car, good battery and tires $250
1912 DETROIT, 4 pass., new battery, tires, overhauled and repainted $750
TWELVE OTHER ELECTRIC BARGAINS AT PRICES FROM $200 to $1,500.
PAUL A. FRANK, 2425 Michigan-av. Cal. 1742

REBUILT ELECTRIC CARS, READY FOR delivery. See our cars and get prices before purchasing. We guarantee representations.
ANDERSON ELECTRIC CAR CO.,
2416 Michigan-av. Phone Calumet 4789.

DOUBLE DRIVE BAKER ELECTRIC DEMonstrator, batteries and tires practically new; car run less than 5,000 miles; will repaint; a decided bargain. Baker Electric Sales Co., 2349 Michigan-av. Calumet 5630.

3 USED ELECTRICS — DETROIT, BORLand, and Bros; two of these cars are from drive; prices for quick sale, $200 to $950.
E. F. McDONALD,
McCormick Bldg. Phone Harr. 1940.

MY 1914 ELECTRIC, IN FIRST CLASS CONdition; also A. C. charging rectifier; will sell at very low figure; look this car up. Address B E 228, Tribune.

CASH OR EASY PAYMENTS BUY REFINished Woods Electric; most durable made.
WOODS MOTOR VEHICLE COMPANY,
25th and Cottage Grove. Tel. Cal. 1648.

$250 TAKES ELECTRIC RUNABOUT; FINE condition. Apply AJAX BATTERY CO., 1329 Michigan-av., rear.

FOR SALE—BY STANLEY MOTOR CGE. CO., 2101 Indiana-av., one electric coupe car in excellent condition.

WOODS ELECTRIC—GOOD CONDITION; new batteries; guar. for 1 year. Will run 100 miles on a charge. 2854 Prairie, rear.

STUDEBAKER COUPE—1ST CLASS CONDItion; batteries nearly new; cheap. Address T 542, Tribune.

FOR SALE—WOODS ELECTRIC, NEW BATteries; bargain. Oak. 1888.

1914 DETROIT, INCL. RECTIFIER; NEW batteries; big bargain. Lake View 3104.

DANCING SCHOOLS.

M. EILEEN LONG, THE LATEST STEPS direct from New York taught PRIVATELY. Waltz and two step, etc. Refinement and efficiency characterize our methods. Much may be learned in one lesson.
Large ballroom. Open day and evening.
1301 POWERS BLDG., 37 S. WABASH-AV., COR. MONROE-ST. PHONE CENT. 3462.

THE ONLY DANCING SCHOOL IN CHICAGO having a perfect method and copyrighted book of teaching the graceful waltz and two step and new dances; private lessons any time; free catalogue. Prof. Roach, 673 W. Madison-st.

WESTMINSTER DANCING ACADEMY, 104 E. 47th-st. Open all summer. Classes Tues. and Thurs. Private lessons. Latest dances. PROF. BEMENT. Phone Kenwood 6868.

OPERATIC, TOE, STAGE, FANCY DANcing; French, Italian; grand opera school of dancing. Jacobsen, 6th fl., Auditorium Bldg.

DANCING, PRIVATE LESSONS. TERESA DOLAN. 3961 Cot. Grove-av. Hyde Pk. 6652.

STAGE & BALLROOM DANCING TAUGHT. 32 N. 5th-av.; also 441 E. 46th-st. LAUZON.

BUILDING MATERIAL.

BUILDERS, ATTENTION—STOCK PLANS, $1; to order, $10; house, 2 flats or store. ERNEST N. BRAUCHER, Arch., Steger Bldg.

YOUR BUILDING DESIGNED AS YOU want. Charges reasonable. No stock plans. Licensed architect. Address A K 58, Tribune.

PRINTING, ENGRAVING, BINDING.

GOOD PRINTING, LOW PRICES; 1,000 LETterheads, envelopes, cards, $1; samples free. Booklets, catalogues, and circulars a specialty. E. L. FANTUS, 525 S. Dearborn. Harr. 3673.

500 LETTERHEADS, CARDS, OR ENV., $1. Special prices in quantities. Tel. Sup. 6237. HERG PRINTING, 506 Wells-st.

PENSIONS.

MILO B. STEVENS & CO., PENSION ATtorneys, 55 W. Jackson-blvd., Chicago.

AUTOMOBILES—GASOLINE.

Cole Specials

TERMS OR CASH.

SELF-STARTING CARS.

1914 CADILLAC, 7 PASS., $1,250.
Has been driven only 1,000 miles; looks like new; oversize tire, seat covers, elec. starter and lights; beautiful condition.

1912 OVERLAND, $350.
Model 71. This is the $1,500 model, 40 horse, torpedo type body; is in beautiful condition; good tires, seat covers, good paint, self-starter, full equipment.

1913 STAVER, $500.
5 pass. touring; fine mechanical condition; made right here in Chicago; has Tester motor, which is first class.

1913 MOON, $850.
Has been completely overhauled, repainted; has the overstuffed upholstery. A bargain. Self-starter and elec. lights.

1914 ABBOTT, $700.
A big bargain; looks like new; been used very little; good tires; repainted and overhauled.

1914 OHIO, $650.
This is an excellent car, in fine condition, but must be sold at the above ridiculous low figure acct. not being very well known in Chicago.

1913 COLE 40, $800.
Completely rebuilt and repainted; guaranteed for one year, same as new; self-starter and lights.

1912 COLE 50, $900.
Either in 5 or 7 passenger bodies; Delco self-starter, elec. lights; completely guaranteed one year.

1913 COLE 60.
6 cyl., 5 or 7 pass.; overhauled and repainted; sold new $3,600; now $1,000; a bargain.

1914 COLE 60.
The car de luxe of the Cole Line 7 pass.; perfect condition; $1,850.

1915 COLE 40.
This is a demonstrator; cost new $1,750; will sacrifice $1,100; year's guarantee.

WITHOUT STARTERS.

1912 PREMIER, $950.
This car belonged to a very prominent Chicago man [name furnished upon application], is a 4 cyl., 7 pass. Was unnecessary for us to do a thing to it, as it came in running A1.

1912 CASE 40.
Cost new $1,850; in A1 shape; bargain at $550.

1914 FORD.
We all know what a Ford is. This one needs no recommendation except that it has $141 extra equipment, such as shock absorbers, cutout, tire rack, etc. Bargain at $375.

1912 COLE SPEEDSTER.
This is a special job; was the show job; bargain, $800.

1913 COLE 7 PASS.
Complete rebuild job; guaranteed for one year.

1910 CADILLAC, $350.
5 pass. touring car; in A1 condition.

1911 CADILLAC COUPE.
3 pass.; needs paint; bargain at $400.

1912 STODDARD 40.
Big 7 pass, 4 door car, in dandy shape.

1911 KISSELL.
Large, roomy, 7 pass car, all overhauled.

1912 GLIDE.
40 horse power, in nice shape; bargain, $350.

NOTICE OF GUARANTEE.
The above cars are all on our floor and ready for demonstration, and are fully guaranteed to be as we claim or money refunded.

OPEN SUNDAY ALL DAY.

Cole Motor Co.,

Cal. 2323. 2323 Mich.-av.

CLEARING SALE OF ALL CARS WE OWN valued at under $250; these include chassis, cycle cars, limousines, and roadsters; prices so exceptionally low that we will accept cash only. Moon Automobile Company, 2612 Michigan-av.

4 CYL. GARFORD ROADSTER AND TOURing body; perfect mechanical cond., $350; 4 cyl. 7 pass. Garford touring car, perfect mechanical condition, at a rare bargain. J. C. LOEFFEL, care Loyola Garage, 1129 Devon-av., Ravenswood 750.

WE DEAL IN USED AUTOMOBILES. Prices ranging from $200 up. What kind of a car are you in the market for and what price? Write for list. We will be pleased to accommodate you. GUNNING MOTOR SALES, 1824 Michigan-av.

MUST REALIZE CASH ON MY CAR AT once; 5 pass., 1913, 40 h. p.; mechanically perfect; fully equipped; winter top; dem. rims; 2 extra tires; new; cost $1,800; will sell for $490. Call at Coalyard, 2200 W. 69th-st.

EXCEPTIONAL VALUES IN USED CARS. Come in and see what we have to offer; all makes; $200 and up. EXCHANGE MOTOR CO., 2328 Michigan-av. Cal. 4466. Open Sundays.

WE OFFER, SUBJECT TO PREVIOUS SALE, one exceptionally fine 6-36 Pierce-Arrow touring car; a bargain at $1,000; might consider trade for smaller car. Tennant Oakland Company, 2447 Michigan-av.

WILL SACRIFICE 6 CYLINDER RACING automobile in 1st class condition, just overhauled, fully equipped for long trips. Call at 2025 S. Loomis-st.

BEST CASH OFFER BUYS HAYNES 5 pass.; electric starter and lights; just overhauled; new tires. Norm. 2797. 5084 S. Halsted.

LOOK AT THE FAMOUS ROSS EIGHT, 1,350, now here.
CHICAGO AUTO SALES,
1424-26 Michigan-av. Cal. 5736.

INVESTIGATE THIS—LIGHT 5 PASSENger Mitchell; exceptional bargain at $400; terms to responsible party. Address B X 69, Tribune.

1913 REGAL 5 PASS., FULLY EQUIPPED; $350.
W. W. BOLTEN CO.,
1412-14 Michigan-av. Cal. 508.

$1,200 TAKES 1915 40 H. P., 6 CYL., 7 PASS. Hudson touring car, slightly used; car like new; new extra tire, tube, tire cover, bumper. Phone Belmont 5176.

1914 5-PASS. CADILLAC; ELECTRIC starter and lighter rebuilt; repainted; good tires; guaranteed A-1 shape; $1,250 cash if sold this week. Address E A 77, Tribune.

WHITE 5 PAS...$450 | FORD 5 PAS......$275
Buick 5 pas......$350 | Studebaker 5 pas.. 350
1915 Ford coupe, brand new.......... 625
SNOW, 1420 Michigan-av. Ph. 868 Cal.

1914 HUDSON—6-54; IN SPLENDID CONDItion; $1,500.
LOUIS GEYLER CO.,
2500 Michigan-av. Calumet 3226.

WILL SACRIFICE 1914 EMPIRE TOUR. CAR, elec. lights and starter, fully equipped, perfect condition. Call after 6 p. m., 741-S. Leavitt-st. Phone Seeley 6278.

MUST SELL MY NEW 1915 SEVEN PASsenger Stearns-Knight limousine; will take late model electric or small gas car part payment. Call Edgewater 6712.

1913 REO COUPE, DEM. RIMS, NEW TIRES, spare, shock absorbers, elec. start., gen. lights; repaint., overhaul.; $600. Reo Used Car Dept., 1220 Michigan.

1913 COLE 40, 5 PASSENGER, PERFECT mechanical condition, $650.
COLE MOTOR CO.,
2323 Michigan-av. Cal. 2323.

MAXWELL SPEEDSTER, 4 CYL., 25 H. P.; fast, racy, and light; perfect condition; $250. 1210 Michigan-av.

50 H. P. 7 PASS. HALLADAY; A1 CONDItion; reainted and varnished; $600. Phone West Pullman 283.

BIG BARGAIN—CHALMERS 36 5 PASS., ABsolutely first class, $550. Owner. Phone West 221.

1912 COLE ROADSTER; 2 EXTRA TIRES; dem. rims; snap, $325. 945 Dakin-st. Graceland 3896.

SPEEDY LIGHT SIX TOURING CAR; ORIGinal cost $4,200; overhauled and repainted; best offer takes it. Phone Normal 7960.

1914 BUICK, 5 PASS., ELECTRIC STARTer; extra new tire; car perfect; only run 4,000 miles; $600 takes it. 4549 Washington-blvd.

FORD 5 PASS. IN GOOD MECHANICAL condition; must sacrifice for cash. In storage at 346 E. 29th-st.

1915 MAXWELL DEMONSTRATOR, IN A1 shape, run less than 1,000 miles. WEEKS, 1524 Michigan-av.

STEARNS LIMOUSINE; IN FINE CONDItion; cheap for quick sale; by private owner. Irving 3799.

LEWIS 6 DEMONSTRATOR, $1,200; USED about 1,300 miles; will take smaller car in trade. 1510 Grand-av. Ph. Monroe 3859.

RAMBLER ROADSTER—RUN ONLY 10,000 miles; fully equipped; $450. Address T 541, Tribune.

$300 TAKES LATE FORD TOURING CAR, in perfect running order. 10904 Michigan-av. Phone West Pullman 397.

RAMBLER ROADSTER; FIRST CLASS CONdition. Call Lawndale 9419 between 6 and 7 evenings.

BARGAIN—NEW 1915 HUDSON 6-40, 7 pass., complete in every way; will sell cheap. Address E B 204, Tribune.

WE HAVE FOR SALE SECOND HAND, ONE 1914 model, 20 h. p., 5 pass. Stanley. Stanley Motor Carriage Co., 2101 Indiana-av.

FORD ROADSTER, GOOD CONDITION; demonstrate by appointment. Address T 361, Tribune.

1913 WARREN-DETROIT 4 DOOR TOURing, fine cond., big bargain; $375; new tires. Bosch magneto. Temple. 1221 Michigan-av.

$550 BUYS 1914 5 PASS. STUDEBAKER like new, that cost $1,050; new set of tires. 749 Belmont-av., forenoon.

A FEW REAL BARGAINS LEFT. SEE them today. V. P. ALEXANDER, 2411 Michigan-av. Cal. 3777.

1914 FORD TOURING, EXCELLENT CONdition; just repainted, 2 good tires; lots of accessories; $325. WHEELER, 6210 Vernon.

1913 CARTER-CAR ROADSTER, 30 H. P., 4 cyl., perfect condition; will demonstrate. 6305 S. Racine-av.

FOR SALE—4 PASS. KISSELKAR, A1 CONdition; fully equipped. Edge. 7642.

5 PASS. 1914 R. C. HUPP, FINE CONDItion, elec. lt.; $650. 1519 W. 60th-st.

1913 5 PASS. OVERLAND, FINE RUNNING condition. 3739 W. North-av.

1915 5 PASS. FORD; FINE CONDITION; cheap. 3739 W. North-av.

1912 STUDEBAKER SPECIAL RACER FOR sale. 3996 Grand-blvd.

AUTOMOBILES—GASOLINE.

DO YOU KNOW

YOU CAN HAVE

ALL THE SAFETY, POWER AND LUXURY OF A HIGH GRADE CAR AT THE PRICE OF AN ORDINARY ONE?

You can, as hundreds of our patrons can testify. They bought from us high grade cars with mechanisms as good as ever, like these:

5-38 Packard five passenger open car, only used a short time. Original cost over $4,000. Present price, $2,000. [No. 487.]

Pierce-Arrow, seven passenger touring car, 1911 six cylinder, 48 H. P.; newly painted. Cost originally $5,000. Our price, $900. [No. 370.]

Peerless seven passenger limousine can also touring body. Original cost, $6,000. Our price, $650. [No. 502.]

18-48 Packard Six, seven passenger touring car, overhauled, repainted, new top, electric lighted. Original price, $4,850. Present price, $1,500. [No. 506.]

14-48 Packard Six, seven passenger touring car, including such up to date features as electric starter and lights, left side drive, centralized control board, etc. Original price, $4,850. Present price, including repainting any color desired, $2,000. [No. 459.]

Premier seven passenger touring car, six cylinder, 48 H. P., overhauled. Original price, $6,500. Our price, $650. [No. 463.]

1912 Velie, 40, four cylinder, five passenger touring car. Has both summer and winter tops; electric lighting and starting. Original price, $2,000. Our price, repainted, $750. [No. 482.]

And many others, including such well known makes as Haynes, Locomobile, Rambler, Garford, Hupmobile, Cadillac. Prices range from $300 to $3,000.

Ask for bulletin.

Come and make your selection early.

Packard Motor Car Co.
OF CHICAGO,
2361 Michigan Ave.,
Phone Calumet 4316.

1914
MARMON.

6-48, 7 passenger, driven about 6,000 miles; equipped with elec. lighting and starting system; double distributor ignition, top, tools, etc. A value which should not be overlooked.

THE LOCOMOBILE CO. OF AMERICA.
2000 Michigan-av.
Calumet 380. Chicago.

1911 LOCOMOBILE LITTLE 4 COUPE; ALSO roadster body, fully equipped, with tires all in good shape. Mechanical condition perfect; also paint; color dark green; upholstered in blue broadcloth. We will prove to you what a buy this car is. $950.
THE WESTERN STATES AUTOMOBILE CO.,
2515 Michigan-av.

1916 CHEVROLET. 1916 OLDSMOBILE.
Trade in your old car for immediate delivery.
SOUTH SIDE BUICK EXCHANGE,
6047 S. Halsted-st. Normal 1872.

SPECIAL BARGAINS ALL this month on new and used cars; closing out all cars to make room for new models coming.
McDUFFEE AUTOMOBILE CO.,
2457 Michigan-av.

MECHANICS, ATTENTION—$110 BUYS 4 cyl., 50 h. p. Stoddard Dayton car, equipped with high tension Bosch magneto, Rayfield carbureter, selective type transmission, gas drive. This car will make a splendid truck. Act quick, as they don't last long. Auto Sales and Parts, 1429 S. State-st.

FRANKLIN CHASSIS, 6 CYL., 48 H. P., fine mechanical condition; will build into roadster or speedster to order, complete for $650. 2015 Michigan. Calumet 4077.

MUST DISPOSE OF MY 1912 HALLADAY foredoor tour. car; equipped with top, windshield, speedometer, elect. lighting system; good mechanical condition; newly painted; many extras; cost $2,100; cash $350. Storage 346 E. 29th-st. Calumet 2966. Miss Stedge's car.

PATHFINDER ROADSTER; FULL ELECtrical equipment; car nearly new; guaranteed same as new.
MOTOR CAR SALES CO.,
Cal. 5808. 2329 Michigan-av.

BEAUTIFUL 7 PASS. "6-36" 1913 PEERless limousine and open bodies, complete; electric started and lighted. This is a genuine bargain.
CONDON, 2635 Wabash-av. Calumet 5811.

ONE 1,000 POUND KISSEL DELIVERY wagon, in fine shape, practically new tires, just the thing for small grocery; price, $400.
H. P. BRANSTETTER, 26th and Wabash-av. Cal. 5718.

USED OVERLANDS AND OTHER LIGHT CARS.
PRICES RIGHT. CARS RIGHT.
OVERLAND USED CAR DEPT.,
2436 MICHIGAN-AV Calumet 5500.

CLASSY COLE, SPEEDSTER, 6 CYLINDER, 60 h. p., like new, with five new tires, cheap.
H. P. BRANSTETTER, 26th and Wabash-av. Cal. 5718.

GOOD FORDS CHEAP.
DASHIEL MOTOR CO.,
DODGE BROTHERS MOTOR CARS,
2412 MICHIGAN-AV.

FOR SALE—STUTZ BEARCAT, 1913, NEWly painted; new tires; will sacrifice for quick deal. Can be seen at 1621 Michigan-av. Calumet 1189. MR. JUDD.

WIDOW SAYS SELL HER 1914 OAKLAND electric starter, lights, 5 tires, tubes, tools, dem. rims, jiffy curtains; like new; $850. See quick. 325 E. 21st-st. Cal. 5055.

FOR SALE—CHEAP 1 18-48 PACKARD 5 pass., in fine shape; has run 18,000; also limousine top. Apply J. L. STOCK, Polo Farm, Wheaton, Ill.

NEW HUDSON SIX; NEVER BEEN RUN; absolutely perfect except slight scratch on body received in shipping; $1,250 for quick sale. Address A K 511, Tribune.

FOR SALE—1912 ELMORE, IN FIRST CLASS condition; fully equipped; 4 new tires; real bargain for quick sale. STEARNS, 2431 Michigan-av. Calumet 3237.

FOR SALE—WILL SELL OR EXCH. FOR lot 5 pass. 1911 Studeb. in first class order run only 15,000 miles. LOUIS SCHARBAU 6462 Minerva-av.

WILL SELL MY 4 CYLINDER ELECTRIC started and lighted Paige touring car at a bargain; car in good mechanical condition; tires fine. Call SIMMONS. Calumet 1061.

MICHIGAN 40 ROADSTER, COMPLETE. A1 condition; price, $350 cash; this is a bargain; must sell at once. 4518 Lincoln-av. Ravenswood 1555.

CHADWICK 1912 SPEEDSTER, 6 CYL., $700. Chalmers 1914 Speedster, 4 cyl., $900.
Chalmers Motor Co., 23d and Michigan.

IMPERIAL CAR, 5 PASS., 40 H. P.; SELF-starter, elec. lights; 1st class condition; cost $1,350; must sacrifice. 740 W. 47th-st.

FOR SALE—CADILLAC COUPE; ELECTRIC self-starter; $550; act quick. Call 2815 Belmont-av.

FOR SALE — LATEST MODEL WHITE Steamer, first class cond. Address B X 177, Tribune.

VISIT THE USED CAR DEPT. OF THE BIRD-SYKES CO.
Phone Cal. 4346. 2210 Michigan-av.

WILL SELL CHEAP MY 1914 STUDEBAKER coupelet, electric starter and lights, paint and tires fine. Call SIMMONS, Calumet 1061.

MUST SELL LATE MODEL TOURING CAR, fully equipped; elec. light; gen. overhauled, repainted. Ph. Normal 2114.

BEST OFFER TODAY TAKES MY 35 H. P., 1913 Sampson touring car; cost when new $2,250. Call 5727 Shields-av.

1913 FORD TOURING, PERFECT; CASH OR terms. Englewood Auto Ex., 5952 S. Halsted. Ph. Normal 7999.

FOR SALE—1908 7 PASS. PIERCE ARROW in good cond.; good tires; slip covers and speedometer. 3617 S. Morgan-st. Drover 3288.

COLE 40, HANDSOME CAR, PERFECT condition; complete equipment; to see is to buy; must be sold; $475. 1210 Michigan-av.

BUICK 1914 5 PASS., PERFECT COND., electric starter; 3 new tires; $475. E. H. FLICK, 6133 Greenwood-av. Midway 7488.

2 PASSENGER HUPMOBILE FOR SALE, 1912 model; first class condition. ARMAND HAMER, 354 Linden-av., Evanston, Ill.

FORD—GENTLEMAN'S SPEEDSTER; MUST be seen to appreciate it; cash or terms. Ph. Normal 7999.

1913 CHALMERS 6 TOURING CAR; ELECtric lights, generator, self-starter; 1st class condition; 5 good tires and rims. 47 E. Ontario.

NEW FORDS EXCHANGED FOR OLD. Lawder & Sons, 5910 Lafayette, nr. State.

BRAND NEW FORD TOURING CAR AT DIScount. Ph. West Pull. 297.

FOR SALE—6 CYLINDER, 1914 HAYNES, 5 pass.; fully equip.; $1,000. Moeller, Went. 18.

FORCED TO SELL 7 PASSENGER 1914 Berlin limousine. 346 W. 32d-st.

$375 TAKES FORD COMMERCIAL CAR, like new. LAWDER, 59th near State.

OVERLAND TOURING CAR LIKE NEW. Make offer. LAWDER, 59th, near State.

SLIGHTLY USED FORD ROADSTER AND 5 pass.; bargains. LAWDER, 59th near State.

C-25 BUICK, 1915, NEARLY NEW; NO REAsonable offer refused. Graceland 2148.

FOR SALE—VERY CHEAP, 2 RUNABOUTS, in A1 condition; $50 and $110. 3554 S. Wood.

1912 FORD TOUR. CAR, LIKE NEW. PHONE Calumet 5800. McCULLOH.

$300 TAKES 5 PASS. TOUR. CAR, SELF-starter and lights. 6242 S. Marshfield-av.

FOR SALE—1 RENAULT ROADSTER. CALL 1062 N. Halsted-st.

FOR SALE—1914 FORD FIVE PASSENGER touring car, $325. Address T W 583, Tribune.

4 CYL. RUNABOUT, JUST OVERHAULED; cheap for cash. Tel. Stewart 7188.

RAMBLER, FULLY EQUIPPED, $150; GOOD cond. Monticello 2816. 2853 N. Whipple.

MARION RUNABOUT — 2 EXTRA TIRES, $350. Ph. Edge. 8000. 4616 Clifton-av.

FOR SALE—MERCER 5 PASS., 1912 MODEL, A1 cond. Ph. Kedzie 5040.

FOR SALE — BEST OFFER TAKES NEW 1915 Oldsmobile. Engineer, 3830 Harrison-st.

AUTOMOBILES—GASOLINE.

OPENING ANNOUNCEMENT

40 USED CAR SNAPS.

The Marmon Chicago Co. have opened their exchange car salesroom at 1458 Michigan-av. We are offering a complete line of late model cars, touring cars, speedsters, roadsters, limousine and chassis at prices ranging from $150 to $2,000. Call and look these cars over today or phone us and we will send out for you.

OPEN EVENINGS AND SUNDAY.
SAME PHONE NUMBER.
CALUMET 5666.

1458 Michigan-av Marmon Chicago Company

L. Markle Co.

Studebaker Automobiles
AND OTHER STANDARD MAKES. OVERHAULED AND REPAINTED.

1915 Studebaker Six, like new	$1,250.00
1913 Ford	300.00
1914 Studebaker, elec. starter	675.00
1913 Studebaker, elec. starter, 7 pass.	675.00
1913 Overland Coupe, elec. starter	500.00
1912 Studebaker Tour., overhauled	350.00
1914 Ford, like new	325.00
Reo, as good as new	325.00
1915 Studebaker roadster, like new	765.00

TWENTY-FIRST ST. and MICHIGAN-AV.

THE LOCOMOBILE
EXCHANGE CAR BULLETIN.
Published monthly. Lists some remarkably good values in used cars, which may be had on easy terms. Write for it.
ASK FOR BULLETIN "T."
EXCHANGE CAR DEPARTMENT,
The LOCOMOBILE CO. OF AMERICA,
Tel. Calumet 380. 2000 Michigan-av.

GOOD USED CARS OF ALL MAKES.
SPECIAL PRICES TODAY ONLY.

Overland Coupe	$250
Buick Roadster	175
Packard Touring Car	350
Locomobile Touring Car	350
Cole Touring Car [like new]	750
Regal Roadster	325
Ford Touring Car	350
Ford Roadster	275

ERWIN GREER AUTOMOBILE COMPANY,
Ford Distributors,
1512-1516 Wabash-av. Chicago, Ill.

BUICK C-37 4 CYLINDER TOURING CAR, run 1,500 miles.
1 six cylinder Buick, run 1,800 miles; practically new; a bargain.
1912 White 30 5 passenger touring, also with coupe body.
ROPP MOTOR COMPANY,
2411 Michigan-av. Cal. 3777.

10 FORDS, ROADSTERS, TOUR'GS, TRUCKS.			
Grant roadster	$365	Chalmers speed	$475
Ford speedster	395	Moline speedster	450
Oldsmobile Auto-crat	750	Buick touring	350
Studebaker tour.	300	Maxwell touring	250

50 others including 11 trucks; time paymts. Auto Exch. 940 N. Clark-st. Superior 4555.

EASY MONTHLY PAYMENTS ON ANY CAR. NEW 1915 FORDS AT $25 A MONTH. We will sell you any make that you select from any dealer. New or used. Year's time. Only 6% int. per annum. Strictly confidential. 1818 Peoples Gas Bldg. Phone Randolph 712. ARTHUR W. GREINER AUTO SALES CO.

SPECIAL FOR LIVERYMEN, 20-30 H. P. 7 pass. landaulet body, fully equipped, inc. seat covers and extra spare tire; mechanical condition guaranteed; reasonable price; liberal terms. 2015 Michigan. Calumet 4077.

1915 BUICK SIX, LIKE NEW..........$1,400
1915 Buick, 5 pass., like new.......... 675
1913 Buick roadster, swell job.......... 450
Two Buick roadsters..........$100 and 175
BUICK AUTOMOBILE AGENCY,
4548-50 Washington-blvd. Gar. 6066.

6-36 PIERCE ARROW TOURING; PERFECT mech. condition; foredoors, dem. rims; 4 new Silvertown cord tires, speedometer, clock, horn, top, windshield, power tire pump, trunk rack, etc.; $1,000. L. A. WOLDERDING, 2901 S. Michigan-av. Calumet 4841.

1915 CHALMERS LITTLE SIX, IN FIRST class condition; run little over 2,500 miles; for quick sale, $1,000.
CENTAUR MOTOR CO.,
2246 Michigan-av. Cal. 4681.

WE HAVE A 1912 OAKLAND ROADSTER, $325, and a 5 pass. Reo touring car, $275, both in first class condition. It will pay you to look these over if you want a real bargain. 2033 N. Sacramento-av.

6 CYL. LOCOMOBILE, 1914; GUARANTEED good as new; fully equipped; cost $4,400. Will sell for $2,500. Terms to responsible party. Phone Stewart 492. 7810 S. Halsted.

I HAVE THE CLASSIEST SPEEDSTER IN the city at a bargain; 1914 Haynes; full electrical equipment and Houck wire wheels. Must be seen to be appreciated. 1238 N. La Salle-av.

1913 FORD ROADSTER — EXTRA TUBES and casings, elec. lights, master vib., Klaxon horn; engine perf. cond. Address B X 211, Tribune.

PATHFINDER—5 PASS. FULL ELECTRIcal equipment; car nearly new, guaranteed same as new car. Motor Car Sales Co., 2329 Mich.-av., Cal. 5808.

FOR SALE—COLE 1914 5 PASS.; FINE MEchanical condition; like new; Delco lighting and starting system; price satisfactory. Address B W 228, Tribune.

WILL SACRIFICE 6 CYLINDER RACING type automobile, just overhauled, in perfect mechanical condition, at your own price. Call 2025 S. Loomis-st.

BEST OFFER TAKES MY 1910 CADILLAC; just overhauled; I need the money. 4646 Broadway.

MOTORCYCLES AND BICYCLES.

MOTORCYCLES, MOTORCYCLES, MOTORCYCLES—BRAND NEW.
"Jefferson" Twin Cyl., 7 h. p., spring frame, fully guaranteed and equipped, value $300. Our price $150.
Will make a liberal allowance on your machine. All standard makes on hand. "Indians," "Excels," "Harley Davidson," Yales, etc., from $35 up.
Tires: 28x2½, $5; 28x3, $5.50.
Tubes, 98 cents up. Lamps, horns, tandem attachments, and all other accessories at low prices. Don't buy before you see us. Open evenings and Sundays.
STERLING, 1355 Michigan-av.

1915 NEW INDIANS—
All models of all makes second hand.
Some rare bargains in
1914 BIG INDIAN TWINS, NEW.
Cash or easy payments.
EDWARDS CRIST MFG. CO.
13th and Michigan. Jackson and Racine.
Diversey and Clark. Garfield and South Park.

PIERCE RACING BICYCLES, $35 UP; THE best and fastest bicycles in the world; rode by leading professionals; accessories and repairs. E. C. KAYS, 1641 School-st., near Lincoln-av.

FOR SALE—$90—TWIN CYLINDER EXCELsior in perfect cond., including Prestolite tank, head and tail lights, and spring tandem. C. P. McHENRY, 4846 S. Wabash-av.

X MOTORCYCLE WITH SIDE CAR, FULLY equipped; good condition; $170. BILEK, 1369 Cleveland-av.

NEW THORS AND USED MACHINES, ALL makes, on easy payment. AURORA AUTOMATIC MACHINERY CO., 1307 Michigan-av.

BEST CASH OFFER TAKES 1914 MOTORcycle, fully equipped, like new; must be sold at once. Johnston. Drex. 6240 eve. before 7:30.

WILL PAY CASH OR MAKE LIBERAL trade for old bicycle on new 1915 coaster brake model. Mead Cycle Co., Wash. and Canal.

FOR SALE — 1912 TWIN X MOTORCYCLE; belt drive; good condition; terms. Call evenings. 7119 Cottage Grove-av.

1912 HARLEY-DAVIDSON; GOOD CONDItion. Phone Englewood 10380 or write HOLL, 6940 South Park-av.

CASH FOR GOOD SINGLE OR TWIN MOtorcycles. Address E A 73, Tribune.

GARAGES—FOR SALE & TO RENT.

READY TO ERECT TOMORROW—GARAGE, cement, wood, or cinder floor, bungalow roof; satisfaction guaranteed. Terms. Come to factory and see samples. Open daily. Circular on request. Midway Building Co., 6164 Blackstone-av.

GARAGES, SUMMER COTTAGES, ALL kinds and sizes, with Karr steel frame. See samples at factory; also catalogue.
KARR PORTABLE HOUSE CO.,
L. V. 6900. 2934 Irving Park-blvd.

WE BUILD ANY KIND OF GARAGE.
PERMANENT OR PORTABLE.
HARVEY CONSTRUCTION CO.
128 N. LA SALLE-ST.
MAIN 2897.

BRICK GARAGES BUILT COMPLETE; satisfactory work our references. ECONOMY BLDG. CO., 6264 Calumet-av. Ken. 4280.

COMPLETE PORTABLE BLDGS., HIP roofs a specialty. Get our prices. Chicago Portable Garage Co. 5019 Grand-av. Bel. 1981.

PORTABLE AND STATIONARY GARAGES; lowest prices. 1957 W. Superior. Seeley 4066.

STANDARD PORTABLE GARAGE CO., 21 N. Parkside-av. Austin 2362-2122.

WANTED—USED PORTABLE GARAGE 12X 16 feet or larger. Phone Edgewater 718.

WANTED—TO RENT—PRIV. GARAGE; NR. North Shore-av., Sheridan-rd. R. P. 583.

MOTOR TRUCKS TO RENT.

TRUCKS FOR ANY SERVICE; FIREPROOF garage; repairs. Motor Transportation Co., 1301 W. Lake-st.

TO RENT AND FOR SALE — HARVEY trucks; four service stations. WM. E. DEE CO., 465 S. La Salle-st. Franklin 1622.

AUTO ACCESSORIES, REPAIRING.

Markle Shop Service

THE BEST TO BE HAD.

Have your car painted, overhauled, remodeled, or a set of our special seat covers made at the MARKLE SHOPS. Our prices are right.

We do work on any make of gasoline or electric car.

L. Markle Co.

21st & Michigan

AVENUE.

NEW 5 PASSENGER BODIES AT ONE-third regular price; Ford roadster, new, $35; Cadillac 1914 bodies, $95; Ford touring bodies, 1914, $55; Studebaker 1914 bodies, $75; Hudson bodies, 1914, $100; Empire bodies, $75; and many others; all new, complete leather trimmed and painted. 1210 Michigan-av.

THE ELECTRIC STARTER CO. WILL equip your car with electric starting and lighting system from $65 up; if your car is equipped with electric lighting let us equip it with electric starting; general repairs on all makes of systems. 1320 Michigan-av. Calumet 2544.

WONDER-MIST—
Takes the place of water washing; cleans and polishes in one operation; prevents streaking and spotting. Call Randolph 788 for demonstration.
WONDER-MIST CO.,
162 N. DEARBORN-ST., CHICAGO.

FOR SALE—CHEAP—7 KEETON TAXIcabs, $150 up; Milwaukee motors, Bosch magnetos and Stromberg carburetors. Good running order. Auto Salvage Co., 1436 Wabash.

IF YOUR CAR NEEDS A NEW AXLE OR transmission see us now; standard parts at one-third regular price. 1210 Michigan-av.

EXPERT REPAIRS ON ALL TYPES MAGnetos, coils, starting and lighting systems; rear 1836 E. 47th-st. Drexel 732. Drexel 7022.

AUTO WHEEL, WIRE SPOKES, EQUIPPED with 37x5 Firestone tires, cheap. Call after 6. 325 River-st.

BRING YOUR CHASSIS AND WE WILL convert it into a 1915 model speedster for $50. 3340 Park-av. Garfield 7964.

WE ARE PAYING 5 CENTS A POUND FOR junk castings, 10c and 20c a lb. for junk tubes. STATE ST. JUNK YARDS, 1427 S. State-st.

1915 FOREDOOR, COWLS AND SIDE PANels installed on any body at very low cost. 1725 Arcade-pl. West 341.

50 H. P. PEERLESS MOTOR, COMPLETE, with H. T. magneto and carburetor; perfect condition; sacrifice $160. 1210 Michigan-av.

FOR SALE—4 CYL. OLDSMOBILE ENGINE, 35 h. p., practically new, in A1 cond. 3617 S. Morgan-st. Drover 3288.

STORAGE BATTERIES BELOW COST; standard makes; 6-150, $12; 6-120, $10; 6-80, $7.50. 2031 Michigan-av.

FORD ROADSTER AND TOURING BODIES. Lawder & Sons, 59th nr. State.

ELEC. VEHICLE BATTERY, NEARLY new; quick sale; sacrifice. Ph. Douglas 8649.

FOR SALE—STYLE B PRESTO TANK, with brackets $10. Ph. Stewart 8382.

$4 TO $15 WHILE THEY LAST—6-60 TO 6-150 lighting and starting batteries. 120 E. 33d-st.

AUTOMOBILES WANTED.

IF YOU HAVE A USED CAR YOU WISH to dispose of we are in position to net you the highest sum obtainable for same; our proposition for selling used cars is entirely new; drive your car to our showroom or communicate with us and let us explain.
Commonwealth, 2644 Michigan-av. Cal. 3652.

WE WILL PAY CASH FOR YOUR CAR. Highest cash prices paid for really serviceable cars. Immediate action. No delays.
ERWIN GREER & CO.,
1512-17 Wabash-av. Calumet 4600.

TO TRADE — FOR AUTOMOBILE, FORTY acres good Michigan farm land near R. R., county seat, large lake and summer resorts. Title clear. WALLACE TABER, 214 E. Garfield-blvd.

WILL GIVE BOARD AND ROOM IN EXchange for a good second hand car; hotel is high class and up to date. Address B X 193, Tribune.

WE CAN FURNISH REFERENCE FROM those we have sold cars for as to our ability to make quick sales. Write for particulars. Address B C 304, Tribune.

WANTED — ROADSTER, FOR $400 TO $600; same must be in A1 condition and up to date; give all details and telephone. Address B X 114, Tribune.

WANTED—FIVE PASS. CAR, 1915, LIGHT model; electric light and starter; any reputable make that $500 will buy. Address Box 969, Beloit, Wis.

WANTED—FIRST CLASS AUTO IN EXchange for first class land. Address W. D. S. Jr., 838 Belden-av.

HAVE 3½ TON TRUCK; WILL SELL FOR cash or trade for touring car. Phone Monroe 4515.

SPOT CASH PAID FOR USED FORDS OR other light cars. 2019 Lincoln-av. Diversey 2850.

WANTED—HIGH GRADE ROADSTER, 25 to 35 h. p.; electric lights and starter not required. Address X E 266, Tribune.

WANTED — 1914 5 PASSENGER FORD. Evenings 7 to 8 p. m. 5129 S. Hermitage. Yards 3038.

LIGHT SPEEDSTER, $25 DOWN, $25 MO. resp. party; must be cheap. Address T 547, Tribune.

WANTED—BEST 1914 FORD CAR THAT $300 spot cash will buy. Address L W 332, Tribune.

WANTED—GOOD AUTOMOBILE FOR $1,000 equity in 6 room modern bungalow northwest corner 71st and Throop-sts.

SPOT CASH, OR SELL ON COMMISSION. Auto Exchange, 940 N. Clark. Superior 4555.

WANT AUTO FOR SCHUBERT PIANO AND cash. 7113 S. Halsted. Stewart 6298.

EXCHANGE—6 LOTS FOR FORD AUTOmobile. 1919 Wabash-av.

OVERLAND BODY COMPLETE, MODEL 79. Tel Edge. 5443. O'Connor, 2254 Sunnyside.

WANTED—THE BEST ROADSTER $500 TO $600 cash will buy. Ph. Normal 2114.

TO EXCHANGE—EQUITY MOD. 2 FLAT for a late model 5 pass. car. Eng. 7981.

MOTOR TRUCKS.

USED TRUCK BARGAINS—
¾ ton Velie	$ 600
1 ton Service	700
2 ton Avery	700
5 ton demonstrator	1,200

Above all in A1 mechanical condition. Cash or terms. Calumet 5237. Service Motor Truck Co., 2807 Michigan.

GREATEST BARGAIN EVER OFFERED AT less than manufacturer's cost; brand new high class one ton truck, with Buda 4 cyl. engine; engine under hood; direct drive; no chains; don't miss this opportunity. 2439 Michigan-av. Calumet 5591.

PIERCE ARROW TRUCK; BEEN DRIVEN 10,000 mi., always by owner. Will consider late model light roadster in exchg., bal. cash. Will sell right price. West Pullman 570. Address C T 539, Tribune.

DON'T MISS THIS—SIX MOTOR TRUCKS capacities 1 to 5 tons, at unheard of low prices; must be sold this week. Calumet 5591 2439 Michigan-av.

2 CYL McINTYRE ¾ TON TRUCK; NEW tires, new trans.; canvas panel body; perfect mech. condition; will sacrifice $185. A. BITZER, 4110 S. Halsted. Drover 1611.

$850 TAKES 1½ TON TRUCK IN A1 MEchanical condition. Tel. Hay. 5857. 1649 W. Washington-blvd. [rear].

WORM DRIVE TON FARGO TRUCK, $1,350, built in Chicago. FARGO MOTOR CAR CO 1154 W. 22d.

BIG BARGAIN—1 TON TRUCK, COVERED body, 4x8; no reasonable offer refused. TALBOT, 813 W. 35th-st.

FOR SALE—CHEAP; WILLIS UTILITY ¾ ton and Mack 2 ton truck and 1½ ton Avery truck. 2457 Michigan-av. Calumet 5590.

INDIANA MOTOR TRUCKS; EASY PAYments; ¾, 1½, 2½, and 4 ton capacity.
Athena Auto Co., 113 E. 33d-st.

40 H. P. ¾ TON COLUMBIA TRUCK, CHAIN drive; good filled tires; price $300. 6947 Carpenter-st. Normal 1543.

1914 MURPHY TRUCK WITH TOP; FIRST class shape; $300. Inquire 3520 Broadway, 24, or call Edg. 9100.

FOR SALE—CHEAP 2½ T. STAKE TRUCK, in good cond.; will demonstrate. 3617 S. Morgan-st. Drover 3288.

FOR SALE—GOOD ¾ T. TRUCK, EXCELlent shape. 3658 Colorado-av. Kedzie 3942.

EXPRESS TRUCK, ¾ TON, 1914 OVERLAND good as new. $425. 7226 S. Halsted-st.

INSTRUCTION.

HIGHLY TRAINED TEACHER IN LARGE preparatory school will take a few pupils to tutor during summer; can bring the backward boy or girl up to grade. Call or write C. F. McCOY, Plaza Hotel.

RAGTIME IN 20 LESSONS. CHRISTENSEN Schools, 526 S. Western-av. [West 1631], 3111 Logan-blvd. [Albany 3167], 712 W. 63d [Englewood 3455], 1008 Belmont-av. [Well. 2876].

SPANISH, FRENCH, ITALIAN TAUGHT—Conversational method. RIGGITANO'S STUDIO, 1394 Foster-av.

SPECIAL COURSE IN ENGLISH—NO BOOKS. SIMPLE BUT THOROUGH. PROF. ROGERS PARK 284.

"LA GRAMATICA CASTELLANA," FRIdays at 8 p. m. summer lectures of L. C. Espanol. Nonmembers 50c. 830 McClurg Bldg.

GERMAN BY YOUNG BERLIN GENTLEmen; reduced summer rates. Address V 324, Tribune.

SITUATION WTD.—TUTORING, BY COLlege graduate, exper. grade subjects or algebra preferred. Ph. Wentworth 1691.

EIGHTH GRADE CHICAGO TEACHER will tutor for entrance to high school. Address B J 58, Tribune.

UNIVERSITY GRADUATE WILL TUTOR Latin, math., elementary branches. Ph. Hyde Park 1982.

AUCTION SALES.

WILLIAMS, BARKER, SEVERN CO., 229-231 Wabash-av., General Auctioneers. Sales at store every Monday at 10 a. m. Furniture, carpets, general household goods. Tel. Harrison 3177.

HOME WORKERS' SERVICES.

LACE CURTAINS LAUNDERED, 35C PAIR. MRS. CUSACK, 3334 N. Whipple-st. Belmont 7682.

MUSICAL INSTRUMENTS.

WHY NOT LOOK OVER THESE BARGAINS IN THOROUGHLY OVERHAULED UPRIGHT AND GRAND PIANOS? ALSO SPECIAL VALUES IN PLAYER PIANOS. ALL PIANOS SOLD FOR $100 AND OVER ARE FULLY GUARANTEED. THOSE SOLD FOR LESS THAN $100 ARE SOLD WITHOUT A PROFIT, CONSEQUENTLY CANNOT BE GUARANTEED, BUT ARE RECOMMENDED AS GENUINE BARGAINS.

Kimball upright, rosewood	[illegible]
Sears & Kelso, upright, walnut	[illegible]
Hallet & Davis, upright, mahogany	[illegible]
Hardman, upright, ebonized	[illegible]
Gabler, upright, ebonized	[illegible]
Bryant, upright, Hungarian ash	[illegible]
Mason & Hamlin, upright, ebonized	[illegible]
Kingsbury, upright, oak	[illegible]
Conover, upright, walnut	[illegible]
Decker Bros., upright, ebonized	[illegible]
Kranich & Bach, upright, rosewood	[illegible]
Leland "G," upright, walnut	[illegible]
Lyon & Healy, upright, oak	[illegible]
Steinway "M," grand, mahogany	[illegible]
Steinway "A," grand, mahogany	[illegible]
Æolian player piano, mahogany	[illegible]
Washburn player piano [88 note], oak	[illegible]

LYON & HEALY,
Wabash-av. and Adams-st.,
Chicago, Ill.

ADAM SCHAAF PIANOS
ARE UNEXCELLED FOR MUSICAL EXCELLENCE.
We are manufacturers and sell direct. No dealer's profits. Get our prices and terms. We save you money on reliable pianos. No misrepresentations. Every piano warranted. Established 1873.

SPECIAL BARGAINS.
10 Upright pianos, leading makes, your choice	[illegible]
Hallet & Davis upright	[illegible]
Vose & Sons	[illegible]
Bradbury, burl. wal. case	[illegible]
Chickering, plain panels	[illegible]
Adam Schaaf, mahog. case	[illegible]
Everett, beautiful tone	[illegible]
Crown, mahog., like new	[illegible]
Adam Schaaf	[illegible]
Conover	[illegible]
Mason & Hamlin	[illegible]
A. B. Chase, nearly new	[illegible]

20 Player Pianos, 88 note, mahog., oak, and walnut cases; many of these players are nearly new; $265, $285, $315, $340; fully warranted.
ADAM SCHAAF,
321 S. Wabash-av.

TWICHELL'S BARGAINS IN USED PIANOS.
Now located in our new store at 332 S. Wabash-av., near Van Buren.
Special bargains in used pianos, a few of which we list below:
Walnut upright	[illegible]
Briggs upright	[illegible]
Bauer upright	[illegible]
Chickering upright	[illegible]
Kimball upright	[illegible]
Fischer upright	[illegible]
Steinway upright	[illegible]
Vose upright	[illegible]
Mahogany 88 note player, almost new	[illegible]
Steinway upright	[illegible]
Chickering, mahogany, like new	[illegible]
Steinway, mahogany, upright	[illegible]
Steinway, walnut, like new	[illegible]
Fischer, small mahogany grand	[illegible]
Steinway miniature, mahogany grand	[illegible]

J. O. TWICHELL,
332 S. Wabash-av., near Van Buren.

REMARKABLE PIANO VALUES—
$65, $75, $90, $115, $135, $150, and up. If you want a new or used Piano or Player Piano at an exceptionally low price, we have just the instrument you are looking for. Included are such makes as: Weber, Steinway, Sohmer, Crown, Knabe, and Behning, priced for quick selling.
PLAYER PIANOS.
$215, $275, $290, $450, and up.
WHY NOT RENT A PIANO, only [illegible] or $4 per month, for term of six months? No delivery. Free maintenance. Rent allowed on purchase.
STEGER & SONS PIANO MFG. CO.,
Steger Bldg., n. w. cor. Wabash and Jackson.

BARGAINS IN USED PIANOS OF WELL known makes completely overhauled and fully guaranteed.
Prices as low as $35.
Cash or easy payments.
VOSE & SONS PIANO CO.,
309 S. Wabash-av.

3 PLAYER PIANOS FOR SALE CHEAP.
Kimball, mahogany, with music rolls.......[illegible]
Ludwig, oak, a fine bargain.......[illegible]
Healy, mahogany.......[illegible]
SCHULZ PIANO CO.,
Cor. Madison-st. and Ogden-av.

GREAT BARGAIN IN SLIGHTLY USED Vose upright piano, fully guaranteed; new only $165; $1 per week. P. A. STARCK PIANO CO., 210 S. Wabash.

KNABE UPRIGHT PIANO; IN STORAGE; guaranteed equal to new; bargain for quick sale. THOMAS, Room 1002, 20 E. Jackson. Wabash 3177.

2 UPRIGHT PIANOS FOR RENT, $3 AND $2.50 monthly to careful parties. 339 S. Wabash-av., Room 307, cor. Van Buren. ALBERT BRANCH. Phone Harrison 676.

VOSE UPRIGHT—USED BUT IN PERFECT condition, fully guaranteed; now only $[illegible]; easy payments. P. A. STARCK PIANO CO., 210 S. Wabash.

$350 BUSH & GERTZ PIANO, OR WILL EXchange for large Victrola. Irving Park Theater, 4835 Irving Park-blvd.

YOUR PIANO CONVERTED INTO A MODern 88 note player piano. THE SONORUS COMPANY, 17 N. Wabash-av.

HAVE A FEW $200 SOLID MAHOG PHONOgraphs, brand new; price $65. BREWER & SON, cor. E. 63d-st. and Harper-av.

GREAT BARGAIN — BEST MAKE PIANO, used 3 weeks, only $125 if cash this week. Inquire Stenographer, R. 420, 209 S. State.

SHONINGER PIANOS AND PLAYERS.
ESTABLISHED 1850. SOLD BY HORNER PIANO CO., 349 NORTH-AV.

FOR SALE—88 NOTE UPRIGHT PLAYER piano; good condition; 60 rolls. Oakland [illegible].

GOOD OLD VIOLIN, $125 CASH. 321 Monroe-av., Brookfield, Ill.

WANTED—A C. F. MARTIN GUITAR, small size. Address X D 188, Tribune.

SACRIFICE BRAND NEW $200 VICTROLA; secured on an acct. 127 N. Dearborn, R. 1610.

MUSICAL AND DRAMATIC.

MUSIC TEACHERS AND ASSISTANTS, over 15 yrs. old, wanted; local conservatory; federated chain plan system; information FREE; results guar. MODEL MUSIC SCHOOL, suite 950, 218 S. Wabash.

PIANO AND VIOLIN PLAYER—FOR SUMmer resort; July and Aug.; board, room, and laundry furnished; no salary. Apply by letter to CAMP LAKE HOTEL, Wis.

WANTED—FIFTY SLENDER DANCING girls and fifteen men for pageants at Midway Gardens. Apply 2 p. m. today to MRS. ARAND VAN VERSINGER, at Midway Gardens.

AT LIBERTY—PIANIST, ORGANIST, [illegible] years' motion picture experience. Tel. [illegible] 2749, lady in room 47.

WANTED—ORGANIST FOR MORNING services Episcopal church. Address W [illegible], Tribune.

WANTED—OPERATIC ALTO FOR CHAUtauqua; also fine violinist who sings. [illegible] SHAW, KIMBALL HALL.

STEAMSHIP LINES.

Lake Navigation.

GRAHAM & MORTON LINE—GRAND RAPids, Holland, Saugatuck, 7 p. m. daily; St. Joseph, Benton Harbor, 9:30 a. m. daily [ex. Sun., 10 a. m.], 7 p. m. daily [ex Sat. 11:30 p. m.]. Docks, foot Wabash-av. Cent. 2162.

MICHIGAN CITY & IND. POINTS DAILY. Ind. Trans. Co., Clark-st. bridge. Cent. [illegible].

NEW INCORPORATIONS.

NEW CORPORATIONS WERE LICENSED yesterday by the secretary of state at Springfield as follows:
Aetna Construction Co., Peoria; capital, $5,000; incorporators, W. J. Jack, August C. Grebe, Robert P. Jack.
Central Cold Storage Co., Chicago; capital, $2,500; incorporators, Charles H. Hill, Horace Wright Cook, Frank R. Roth.
Cudahy Orchards Co., Chicago; capital, $10,000; incorporators, Harold R. Wakem, George T. Kelly, Frank W. Coolidge, Jr.
F. Becker's Asphaltum Ready Roofing Co., Chicago; capital, $50,000; incorporators, Ferdinand Becker, Mathew Becker, George Becker.
Garden City Supply Co., Chicago; capital, $15,000; incorporators, Leona Murray, Harry A. Fleck, M. W. Kaneney.
Grossman Mfg. Co., Chicago; capital, $15,000; incorporators, Maurice Alschuler, Menz I. Rosenbaum, G. F. Grossman.
Hartmann Printing Co., Springfield; capital, $25,000; incorporators, Rose J. Hartmann, Kate N. Smith, R. L. Williamson.
Joseph Howard Film Co., Chicago; capital, $5,000; incorporators, Harry P. Munns, Charles J. Martin, A. V. Carney.
National Faucet Co., Chicago; capital, $1,000; incorporators, Benjamin E. Cole, Edward P. Poulton, William P. Ridrigues.
National Protective association, Chicago; capital, $300; incorporators, O. W. Eckland, Blanche A. Hokanson, W. J. Barnett.
Hoycemore school, Evanston; capital, $[illegible],000; incorporators, Charles G. Little, George W. Gordon, Josephine E. Foster.
Sherman Pharmacy, Chicago; capital, $2,500; incorporators, Willis H. Huston, William A. Sheehan, Claude R. Church.
The Alfred Hamburger Syndicate, Chicago; capital, $2,500; incorporators, H. S. Hartman, Berre Blumenthal, C. M. Morrill.

FOREIGN MAIL SCHEDULE.

FOREIGN MAILS WILL CLOSE AT CHIcago postoffice as follows:
For Switzerland, Spain, Portugal, Turkey, Egypt, Greece, British India, Roumania, Belgium, and Africa, 1 p. m.
For Cuba, 5:30 p. m.
For Alaska, 5 p. m.
For Manitoba, British Columbia, and Northwest Territory, 5 p. m.
For Jamaica and West Indies, 12 midnight.
For Great Britain and Ireland, by S. S. St. Louis, Friday, June 11, 11:45 a. m.
For Norway, Sweden, Denmark, Germany, and Austria-Hungary, also specially addressed correspondence for other countries, via Bergen, by S. S. Bergensfjord, Friday, June 11, 11:45 a. m.
For Panama, Canal Zone, Cauca and Narino Departments of Colombia, Ecuador, Bolivia, Peru [except Iquitos], and Chile, via New Orleans, by S. S. Abangarez, Monday, June 14, 4:30 p. m.
For Hawaii, Japan, China, Corea, and Philippines, via San Francisco, by S. S. Shinyo Maru, Tuesday, June 15, 12 midnight.
For Hawaii, via San Francisco, by S. S. Sierra, Saturday, June 19, 8:30 p. m.
For Tahiti, Marquesas, Cook's Islands, New Zealand, and Australia, via San Francisco, by S. S. Moana, Saturday, June 19, 12 midnight.
For Japan, China, and Corea, via Seattle, by S. S. Seattle Maru, Monday, June 21, [illegible] p. m.
D. A. CAMPBELL, Postmaster.

This Paper Consists [illegible] Sections—SECTION [illegible]
CIRCULATI[illegible]
Over 500,000 Su[illegible]
Over 300,000 D[illegible]

VOLUME L[illegible]

ME[illegible]

MAHON TO[illegible]
THOMPSO[illegible]
STATE [illegible]

Ready to Arbitra[illegible]
ecutive Will Ass[illegible]
Men Better [illegible]

CONFER THIS M[illegible]

Mayor Thompson w[illegible] cago this morning. P[illegible] hon, representing the s[illegible] ployes, will see him an[illegible] men's demands. Mahon[illegible] as a preliminary to a[illegible] mayor shall assure him[illegible] a pay increase.

In any event, no stri[illegible] today or until due not[illegible] of twenty-four hours.

There is general h[illegible] mayor will find a w[illegible] peace.

Two men, facing each o[illegible] mahogany table in the m[illegible] the city hall at 11 o'clock [illegible] will determine whether t[illegible] strike of the 14,250 street c[illegible] Chicago.

Mayor Thompson, as g[illegible] interests of the 2,500,000 [illegible] Chicago, will occupy a ch[illegible] of the table. With facts [illegible] 1907 ordinances and oth[illegible] formation before him, th[illegible] urge arbitration of the [illegible] tween the traction compa[illegible] ployés. He will point out [illegible] zation of the industries of [illegible] follow in the wake of a st[illegible]

Mahon Demands W[illegible]

Across from the may[illegible] Mahon, president of the [illegible] Association of Electric a[illegible] way Employés, will lis[illegible] President Mahon also wil[illegible] figures. His documents, [illegible] prove the traction compa[illegible] enormous profits. He w[illegible] vince the city's executive [illegible] of the men are far too l[illegible] argument of the company [illegible] wages cannot be paid is [illegible] for the consumption of th[illegible]

Arbitration, President [illegible] tend, is out of the questi[illegible] Thompson can insure th[illegible] will obtain a substanti[illegible] wages. If the mayor c[illegible] assurance, President Mah[illegible] not interfere with the st[illegible] the local officials of the [illegible]

Defines His Po[illegible]

President Mahon issue[illegible] signed statement:

On Thursday afterno[illegible] telegram from Mayor [illegible] questing that the strik[illegible] car men of this city be[illegible] that I come to Chicago [illegible] him with the hope of br[illegible] settlement of the dispu[illegible] employés and the comp[illegible]

In response to that te[illegible] fied the mayor that the [illegible] Chicago men had been i[illegible] international executive [illegible] I would strongly advi[illegible] Chicago to wait and giv[illegible] opportunity to settle t[illegible] if they agreed to that [illegible] presence I would come [illegible] I received a wire info[illegible]

(Continued on page [illegible]

What's th[illegible]
Advertisi[illegible]
The Tribune[illegible]
The other m[illegible]
Tribu[illegible]
The Daily Tr[illegible]
Chicago morning pa[illegible]
The Sunday Tr[illegible]
newspaper west of N[illegible]
The C[illegible]
The [illegible]